

| DIST. NO. | STATE | FED. AID PROJ. NO. | FISCAL YEAR | SHEET NO. | TOTAL SHEETS |
|-----------|-------|--------------------|-------------|-----------|--------------|
| MAUI | HAW. | BR-030-1(37) | 2024 | 38 | 42 |

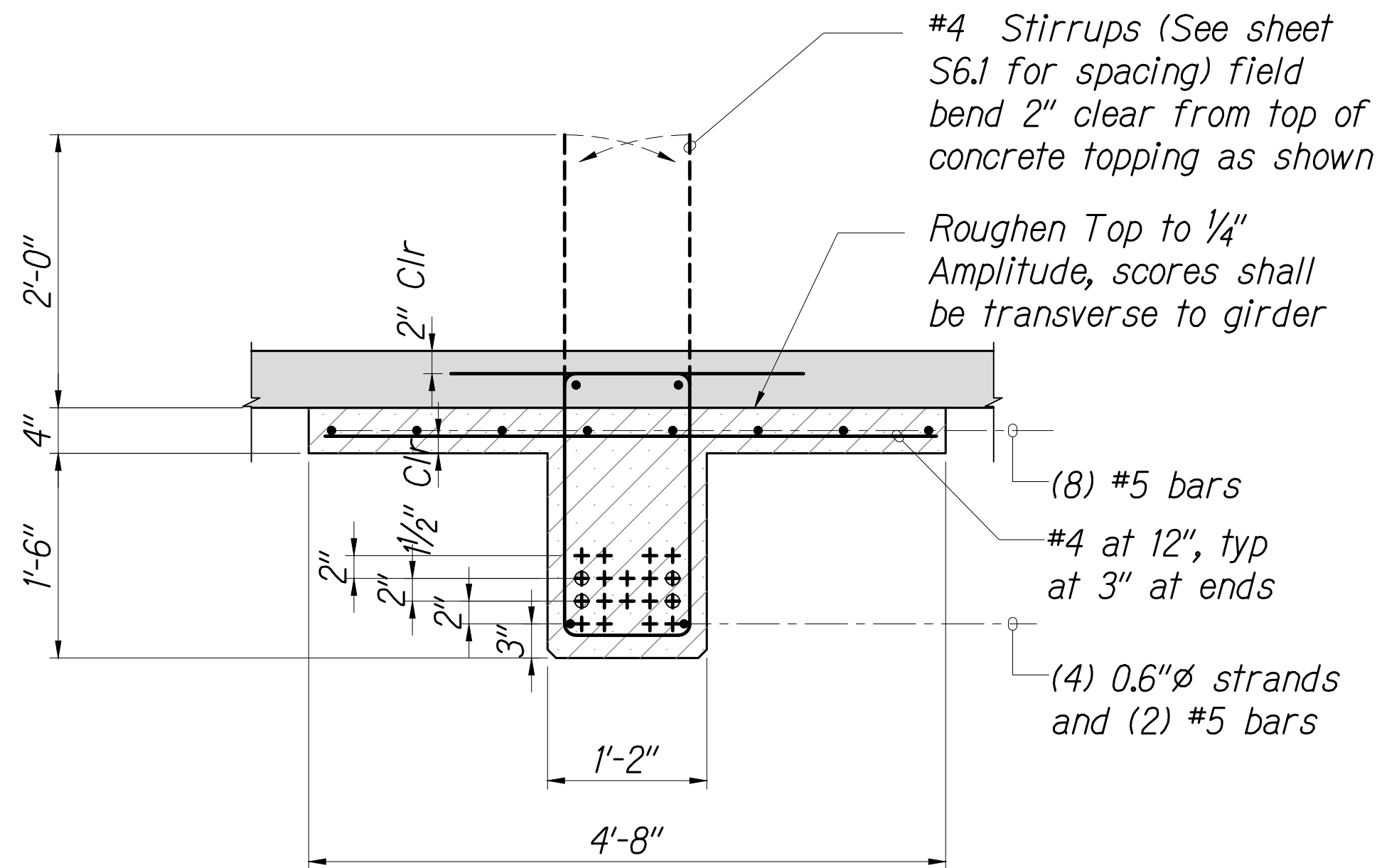

- Notes:
1. Total number of prestressing strands = 18
 2. Minimum lateral spacing of prestressing strand shall be 2" OC.

- Legend:
- + 0.6"Ø strands
 - 0.6"Ø strands masked at each end

PRECAST P-1 SECTION
Scale: 1" = 1'-0"

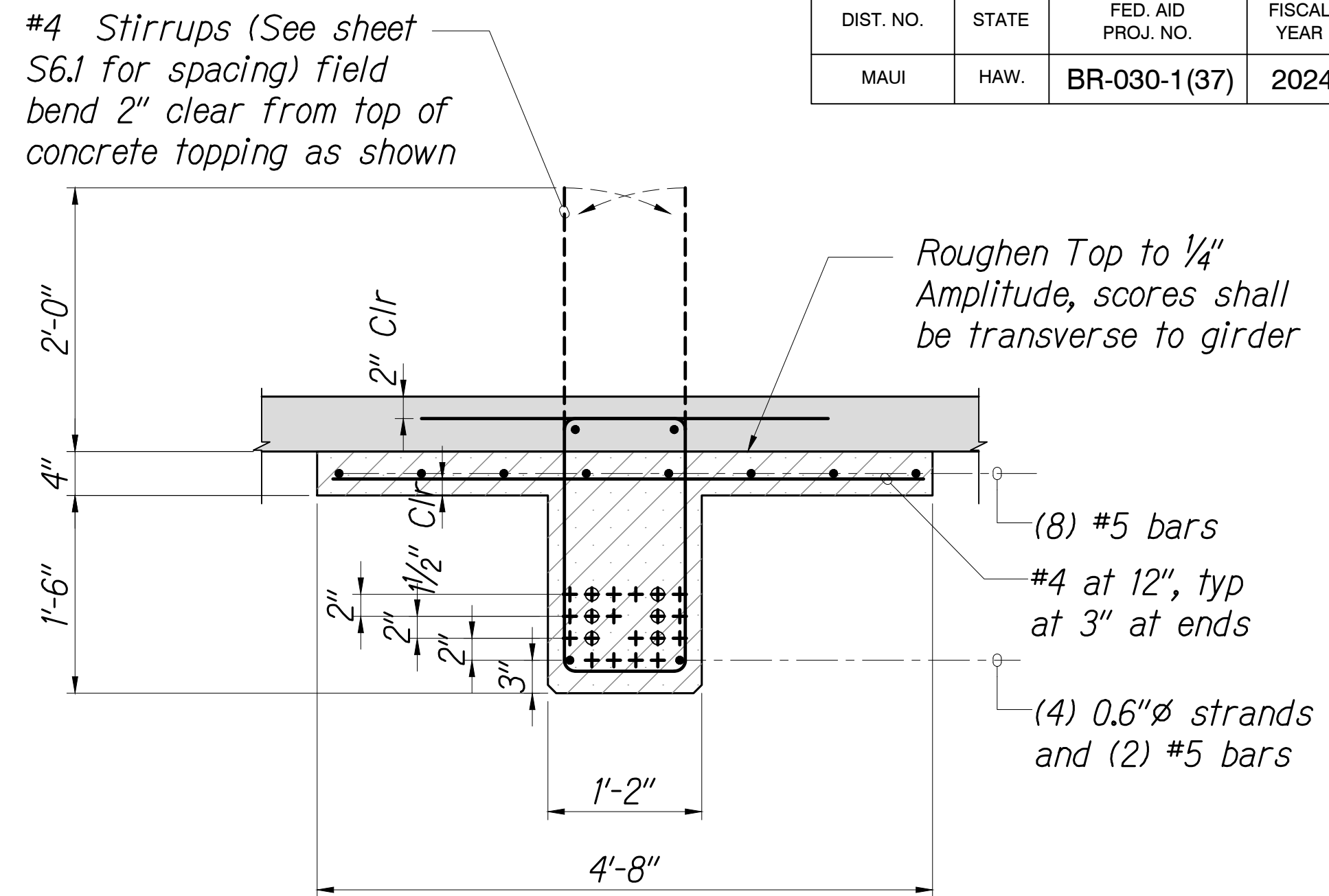
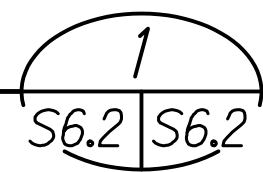

- Notes:
1. Total number of prestressing strands = 20
 2. Minimum lateral spacing of prestressing strand shall be 2" OC.

EXTERIOR PRECAST P-2 SECTION
Scale: 1" = 1'-0"

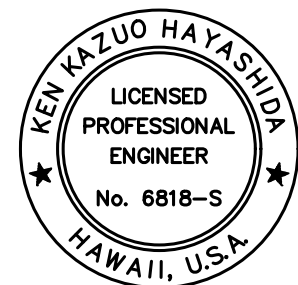
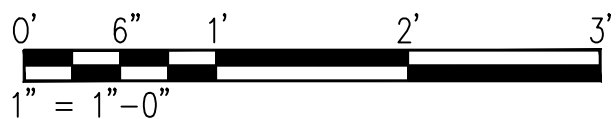
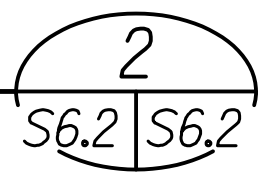

THIS WORK WAS PREPARED BY
ME OR UNDER MY SUPERVISION.
[Signature]
APRIL 30, 2026
LIC. EXP. DATE

STATE OF HAWAII
DEPARTMENT OF TRANSPORTATION
HIGHWAYS DIVISION

Prestressed Tee Beam Sections and Details

*Honoapi'ilani Highway
Rehabilitation of Honolua Bridge
F.A.P. No. BR-030-1(37)*

Scale: As Shown Date: August 2024

SHEET No. S6.2 OF 42 SHEETS

| | | |
|---------------|-------------------|------|
| ORIGINAL PLAN | SURVEY PLOTTED BY | DATE |
| NOTE BOOK | DRAWN BY | |
| No. | DESIGNED BY | |
| | QUANTITIES BY | |
| | CHECKED BY | |