

FED. ROAD DIST. NO.	STATE	FED. AID PROJ. NO.	FISCAL YEAR	SHEET NO.	TOTAL SHEETS
HAWAII	HAW.	NH-030-1(38)	2010	77	213

NOTES FOR TRAFFIC CONTROL PLAN

1. The Permittee shall make minor adjustments at intersections, driveways, bridges, structures, etc. to fit field conditions.
2. Cones or delineators shall be extended to a point where they are visible to the approaching traffic.
3. Traffic control devices shall be installed such that the sign or device farthest from the work are shall be placed first. The others shall then be placed progressively toward the work are.
4. Regulatory and warning signs within the construction zone that are in conflict with the Traffic Control Plans shall be removed or covered. All signs shall be restored upon completion of the work
5. Flaggers and/or Police Officers shall be in sight of each other or in direct communication at all times.
6. When required by the issuing office, the Permittee shall install a flashing arrow signal as shown on the traffic control plans.
7. All traffic lanes shall be a minimum of 10 feet wide.
8. All construction warning signs shall be promptly removed or covered whenever the message is not applicable or not in use.
9. The backs of all signs used for traffic control shall be appropriately covered to preclude the display of inapplicable sign messages (i.e., when the signs have messages on both faces).
10. At the end of each day's work, or as soon as the work is completed, the Permittee shall remove all traffic control devices no longer needed to permit free and safe passage of the public traffic. Removal shall be in the reverse order of installation. Replace existing faded or obliterated pavement markings that are necessary for safe traffic flow in the construction area with temporary or permanent markings before opening the roadway to public traffic each day.
11. Replace permanent pavement markings and traffic signs upon completion of each phase of work.

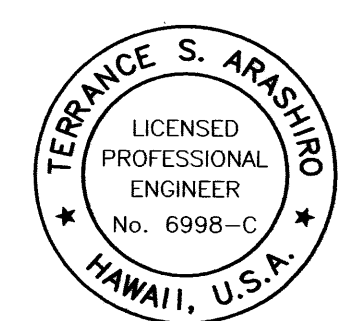
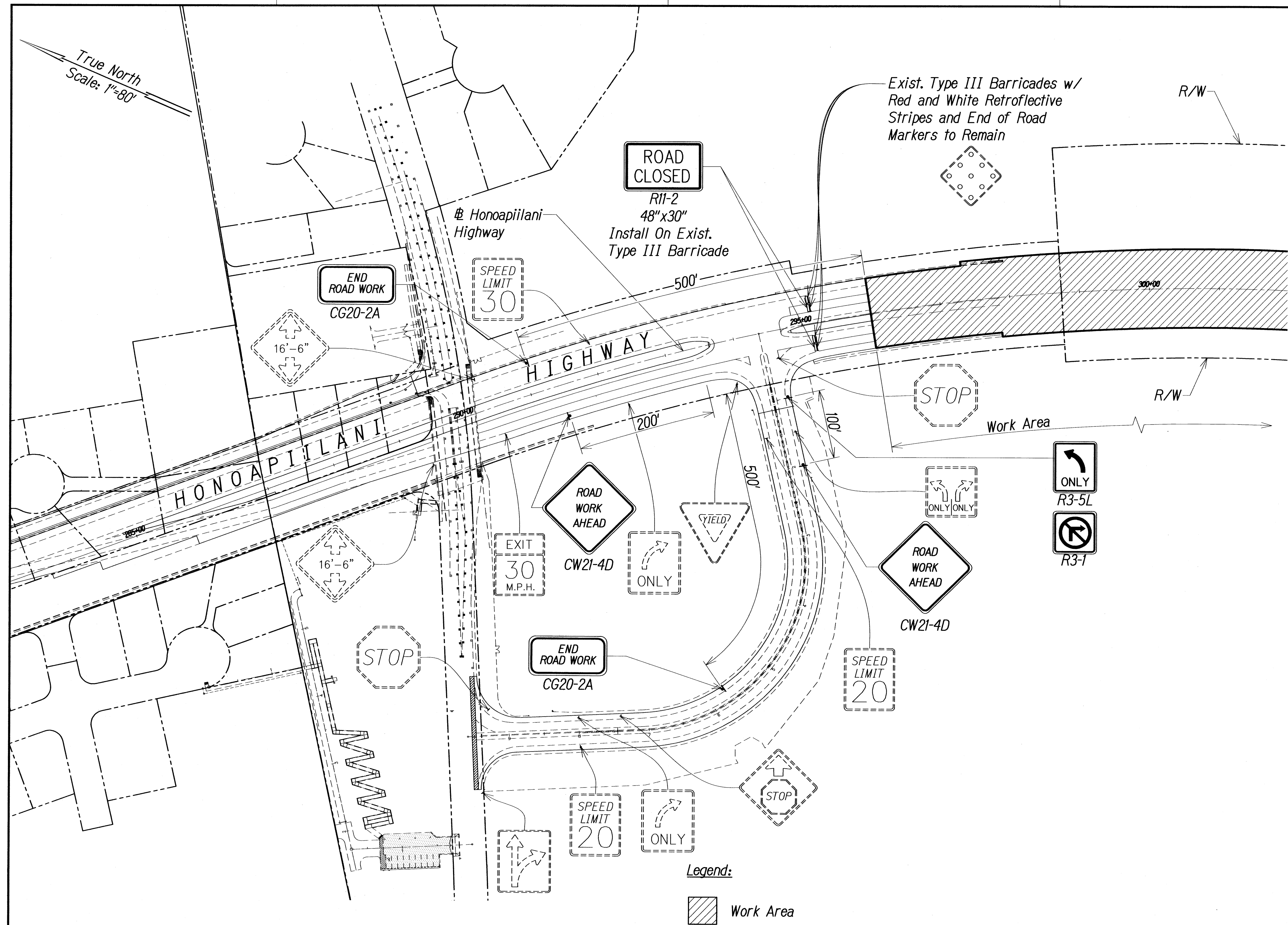

THIS WORK WAS PREPARED BY ME
OR UNDER MY SUPERVISION AND
CONSTRUCTION OF THIS PROJECT
WILL BE UNDER MY OBSERVATION

STATE OF HAWAII
DEPARTMENT OF TRANSPORTATION
HIGHWAYS DIVISION

TRAFFIC CONTROL PLAN
LAHAINALUNA ROAD

HONOAPIILANI HIGHWAY REALIGNMENT, PHASE 1B-1
Lahainaluna Rd. to Hokiokio Pl.
Federal Aid Project NO. NH-030-1(38)

Scale: 1"=80' Date: November 23, 2009