

FED. ROAD DIST. NO.	STATE	FED. AID PROJ. NO.	FISCAL YEAR	SHEET NO.	TOTAL SHEETS
HAWAII	HAW.	F-030-1(18)	1984	67	169

GENERAL NOTES

- Signs shall be placed in conformance with positions shown and described in the "Manual on Uniform Traffic Control Devices for Streets and Highways", 1978, Part II, Section 2A-21, as amended, and as supplemented herein.
- Sign 48" and wider or larger than 10 sq. ft. in area shall be mounted on two or more sign posts except as noted below.
- Signs 48" and wider or larger than 10 sq. ft. in area may be mounted on objects other than sign posts (i.e. on highway lighting poles) as follows:
 - Signs 48" and wider but less than 10 sq. ft. in area shall be mounted with a minimum of two sets of band bracket and back braces.
 - Signs larger than 10 sq. ft. and less than 28 sq. ft. in area shall be mounted with a minimum of two sets of band brackets and back braces.
 - Signs larger than 28 sq. ft. in area shall be mounted with a minimum of three sets of band bracket and back braces.
- All parking restriction signs with arrows shall be mounted 45° to the line of traffic flow.
- Sign posts shall extend 3 1/2" above each sign, where required, for attachment of City and County street name signs.
- (R) or (L) indicates right or left and shown on the plans.
- See plans for special details of signs along bikeways.
- The minimum lateral distances shown are guidelines and shall be exceeded whenever possible. The Contractor shall place signs at the maximum practical lateral distance from the edge of the traveled way up to 30 feet and shall utilize protected locations whenever possible. Final locations of all signs shall be approved by the Engineer.
- Signs in medians shall be placed at midpoint of median up to a maximum distance of 30 feet from the edge of traveled way. When appropriate, signs for opposing directions shall be placed back to back.
- Anchor bases shall be installed for all signpost installations, unless otherwise shown or directed. See sheets DT 100A and DT 100B.

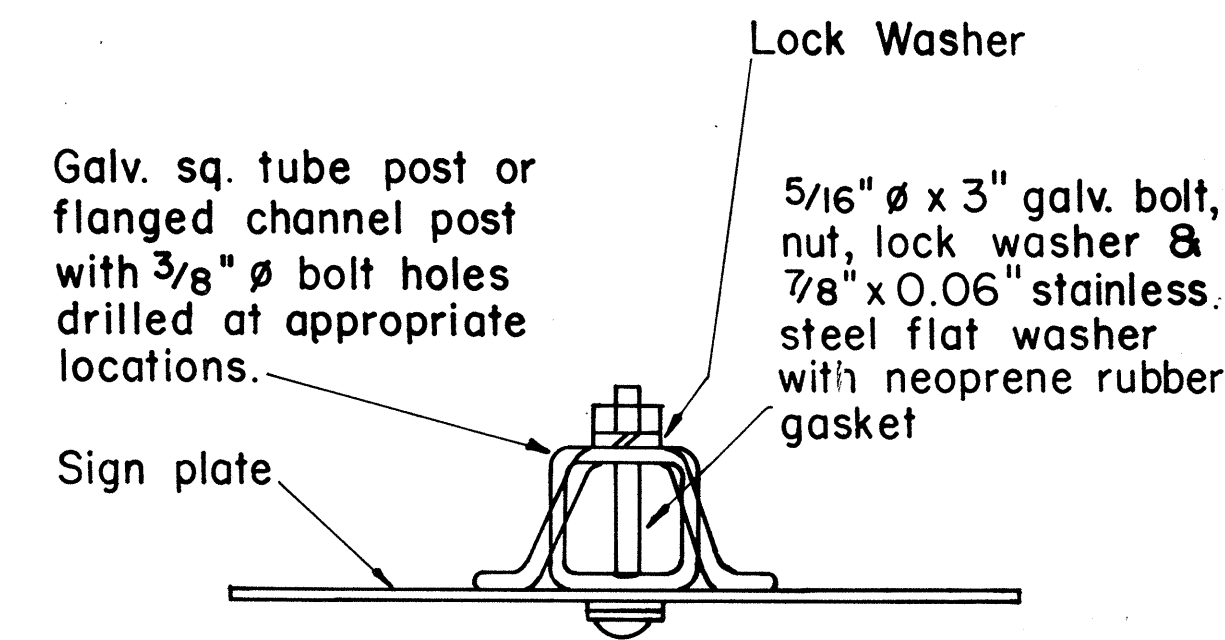

GALVANIZED SQUARE TUBE OR FLANGED CHANNEL POST

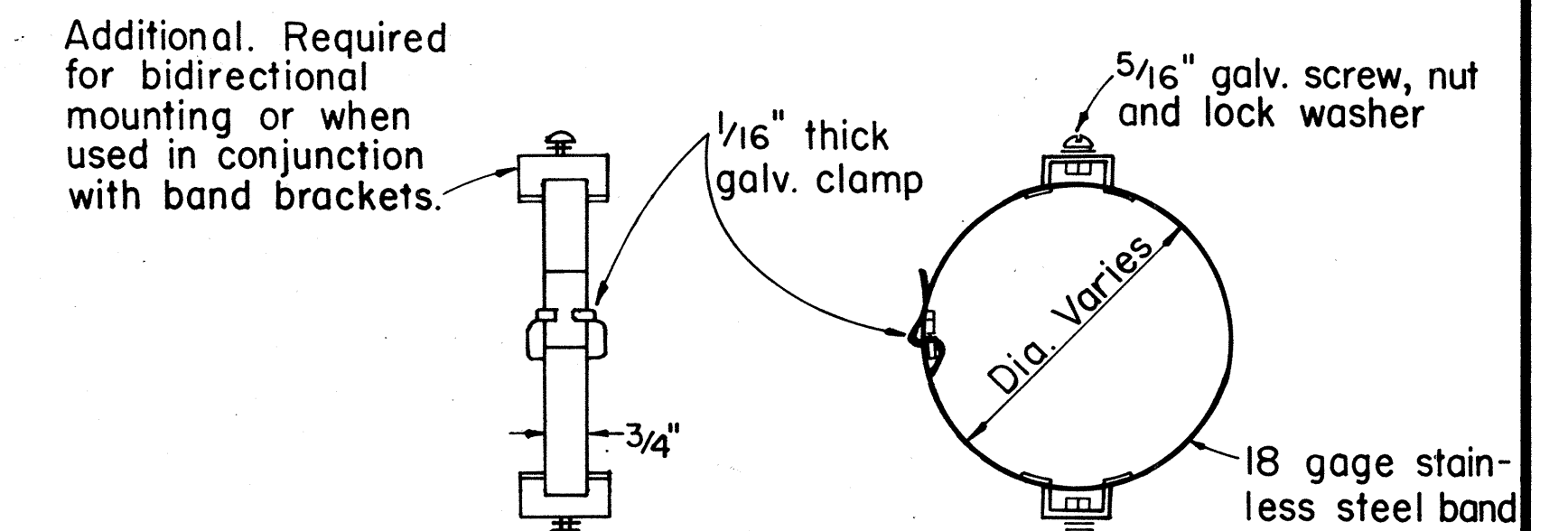
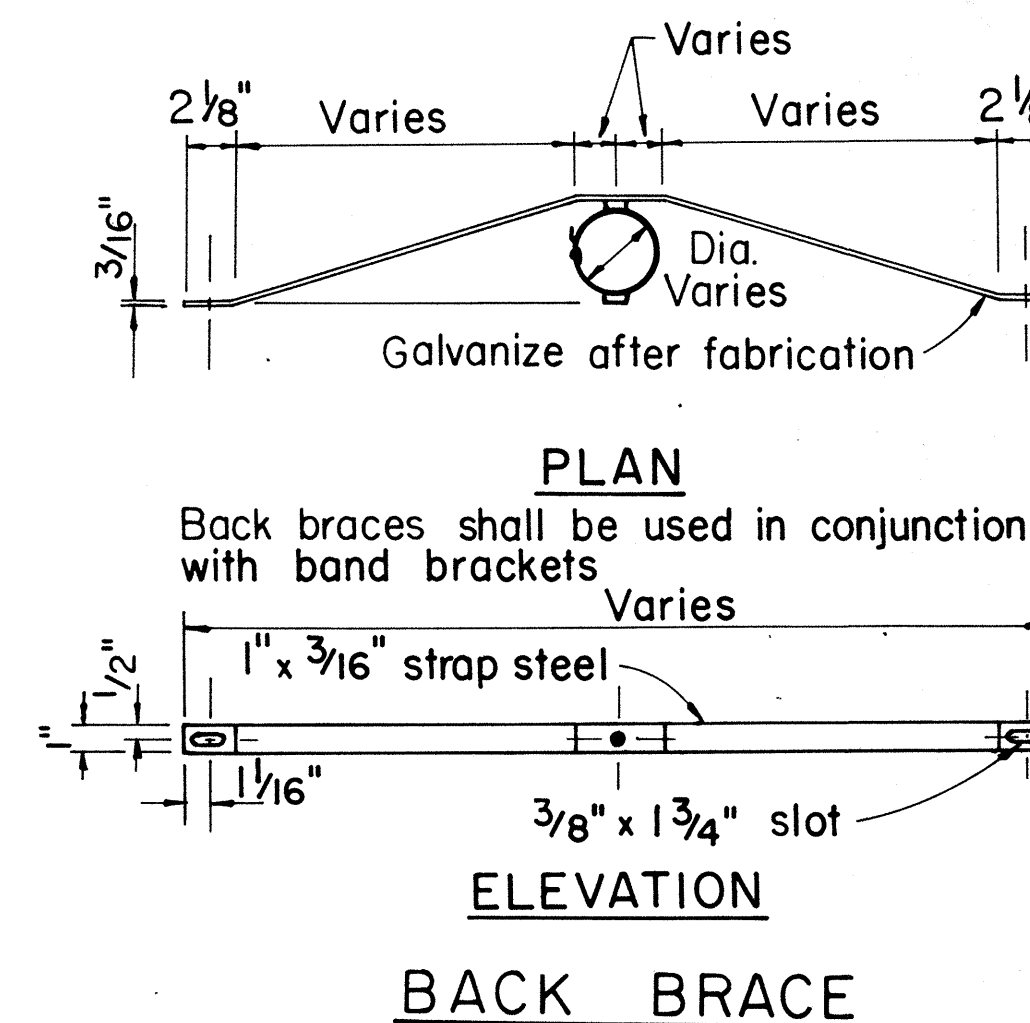

BAND BRACKET

TYPICAL MOUNTING DETAILS

NO.	REVISION	APPROVED BY	DATE
1	Supersedes Sht. DT 100 approved 11/15/77	<i>[Signature]</i>	10-18-83

APPROVAL RECOMMENDED:
Etschi Tanaka 10/18/83
 TRAFFIC ENGINEER DATE

APPROVED:
[Signature] 10-18-83
 ASSISTANT CHIEF, ENGINEERING DATE

STATE OF HAWAII
 DEPARTMENT OF TRANSPORTATION
 HIGHWAYS DIVISION

STANDARD DETAILS
MISCELLANEOUS SIGN DETAILS

Not to Scale: Oct. 1983
 SHEET NO. 1 OF 16 SHEETS DT 100

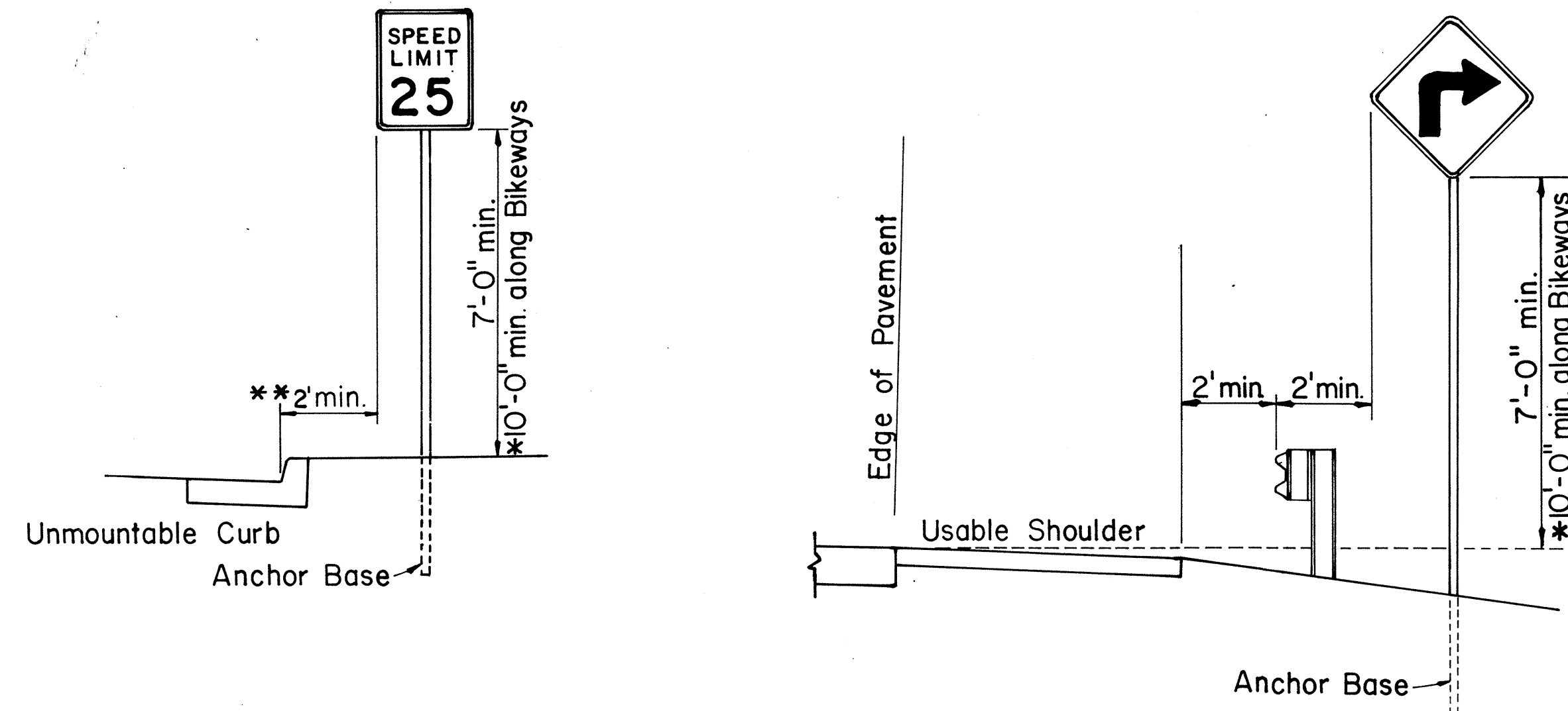

ROADSIDE ASSEMBLY RURAL DISTRICT

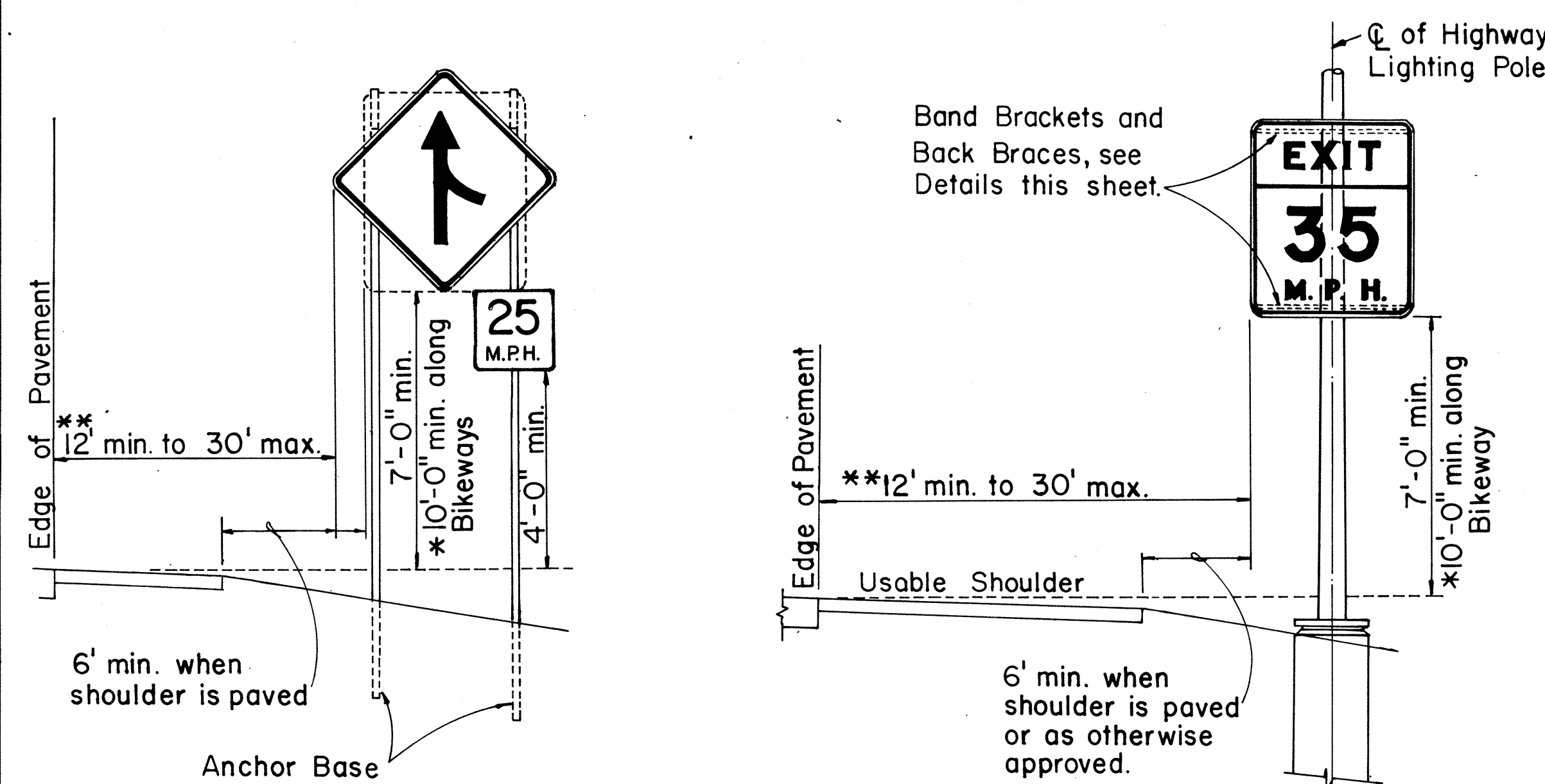
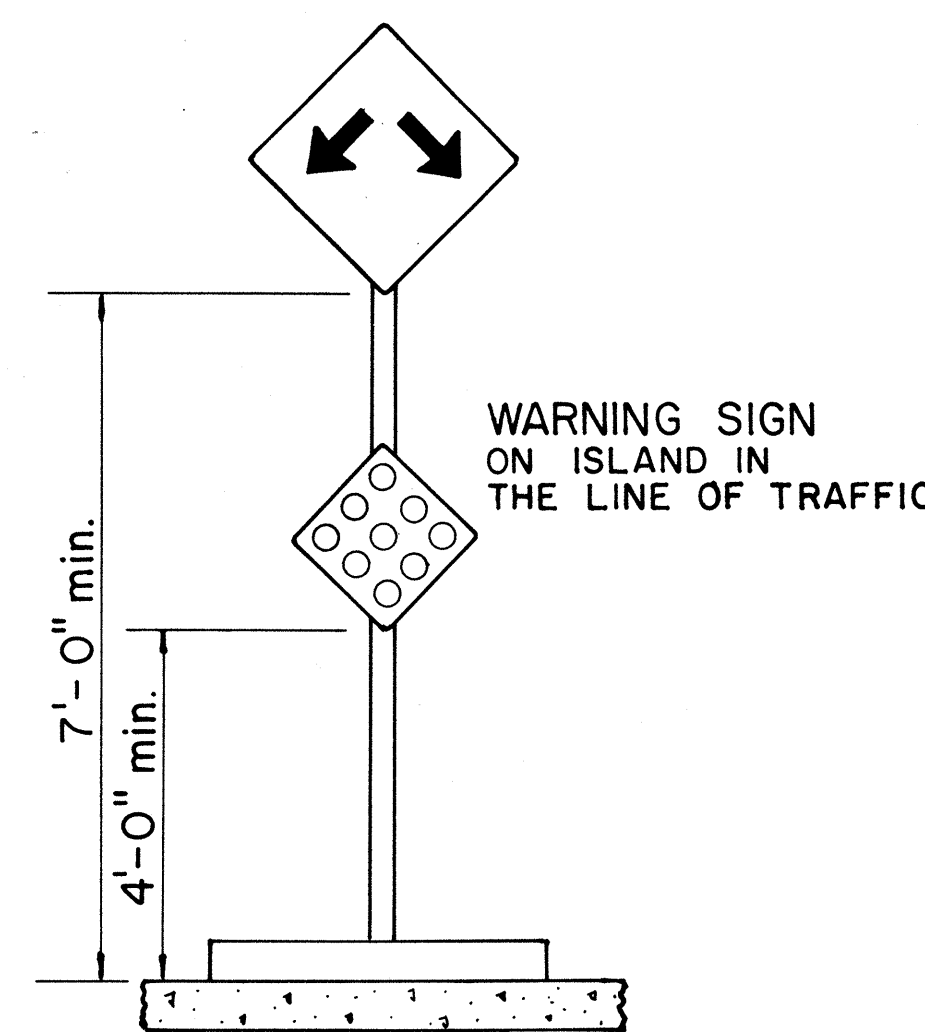
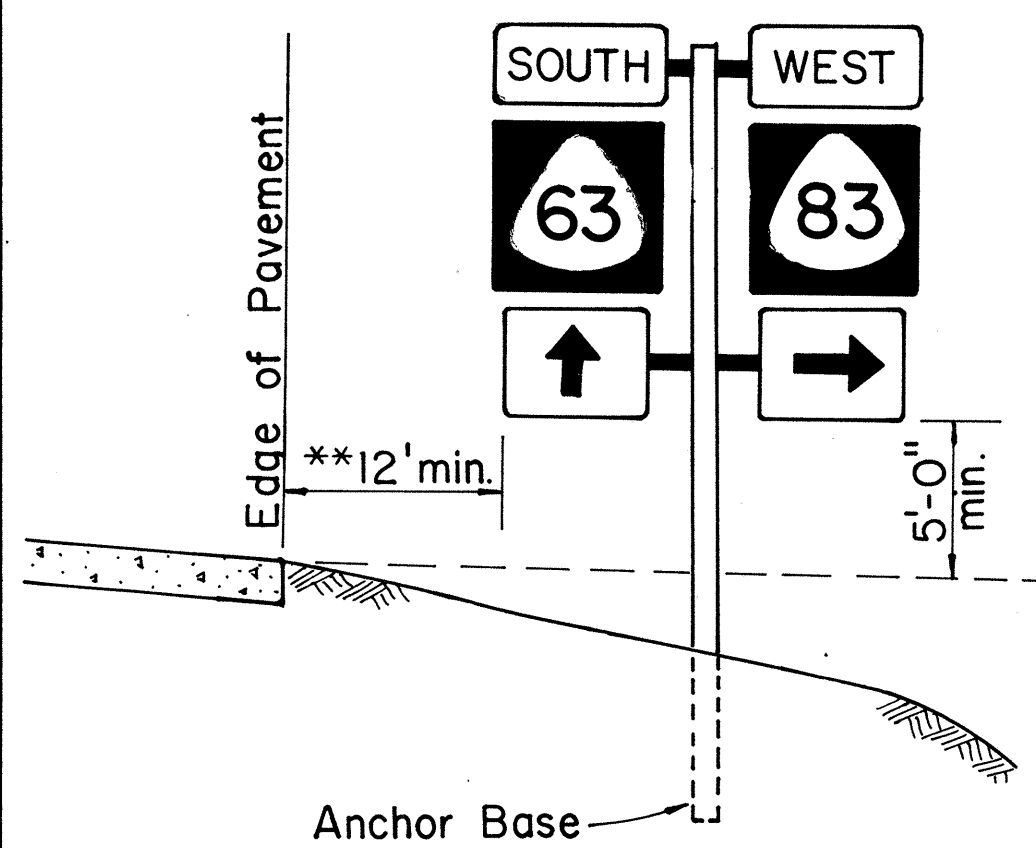

HEIGHT AND LATERAL LOCATION OF SIGNS TYPICAL INSTALLATION

DATE	
DESIGNED BY	
CHECKED BY	
QUANTITIES BY	
NOTE BOOK	
ORIGINAL PLAN	

A or A,	C	C,
36"	6"	-
48"	9"	19"
60"	12"	24"

NOTE: Frame stiffeners are required when D is greater than 24". See Gen. Note 4.

GENERAL NOTES

- Sign posts and base posts shall be flanged channel type structural steel conforming to ASTM A 499 and galvanized in accordance with ASTM A 123.
NOMINAL DIMENSIONS:
2.50 lbs./ft. - 3.125" x 1.562"
4.00 lbs./ft. - 3.500" x 1.750"
- Retainer - Spacer Strap shall be AISI 1020 steel and galvanized in accordance with ASTM A 123.
- Retainer and Connector Bolts shall be 5/16 - 18 UNC x 1.75" long hex. head, integral flange conforming to ASTM A 354 Grade BC. Nuts shall be 5/16 - 18 UNC hex. head, integral flange conforming to ASTM A 563 Grade D. All bolts and nuts shall be cadmium plated per Federal spec. QQP 416 B, Class 2, Type 2.
- All accessories, fittings and stiffener details (as required) shall be submitted to Engineer for approval 20 days prior to installation.
- For additional details see sht. DT 100.
- Basic formulas for use with the windload charts:
Factor = $A \times B \times H$
Therefore, if sign area (A x B) is known,
Maximum H = $\frac{\text{Factor}}{\text{sign area (A x B)}}$
and if H is known,
Maximum sign area (A x B) = $\frac{\text{Factor}}{H}$

APPROVAL RECOMMENDED:

Eishi Tanaka 9/2/82
TRAFFIC ENGINEER DATE

APPROVED:
Hubert Salsbery 9/2/82
ASSISTANT CHIEF, ENGINEERING DATE

STATE OF HAWAII
DEPARTMENT OF TRANSPORTATION
HIGHWAYS DIVISION

STANDARD DETAILS
GALVANIZED FLANGED CHANNEL
SIGN POST MOUNTING

Scale: As Shown Date: Sept. 1982
SHEET NO. 2 OF 16 SHEETS DT 100A

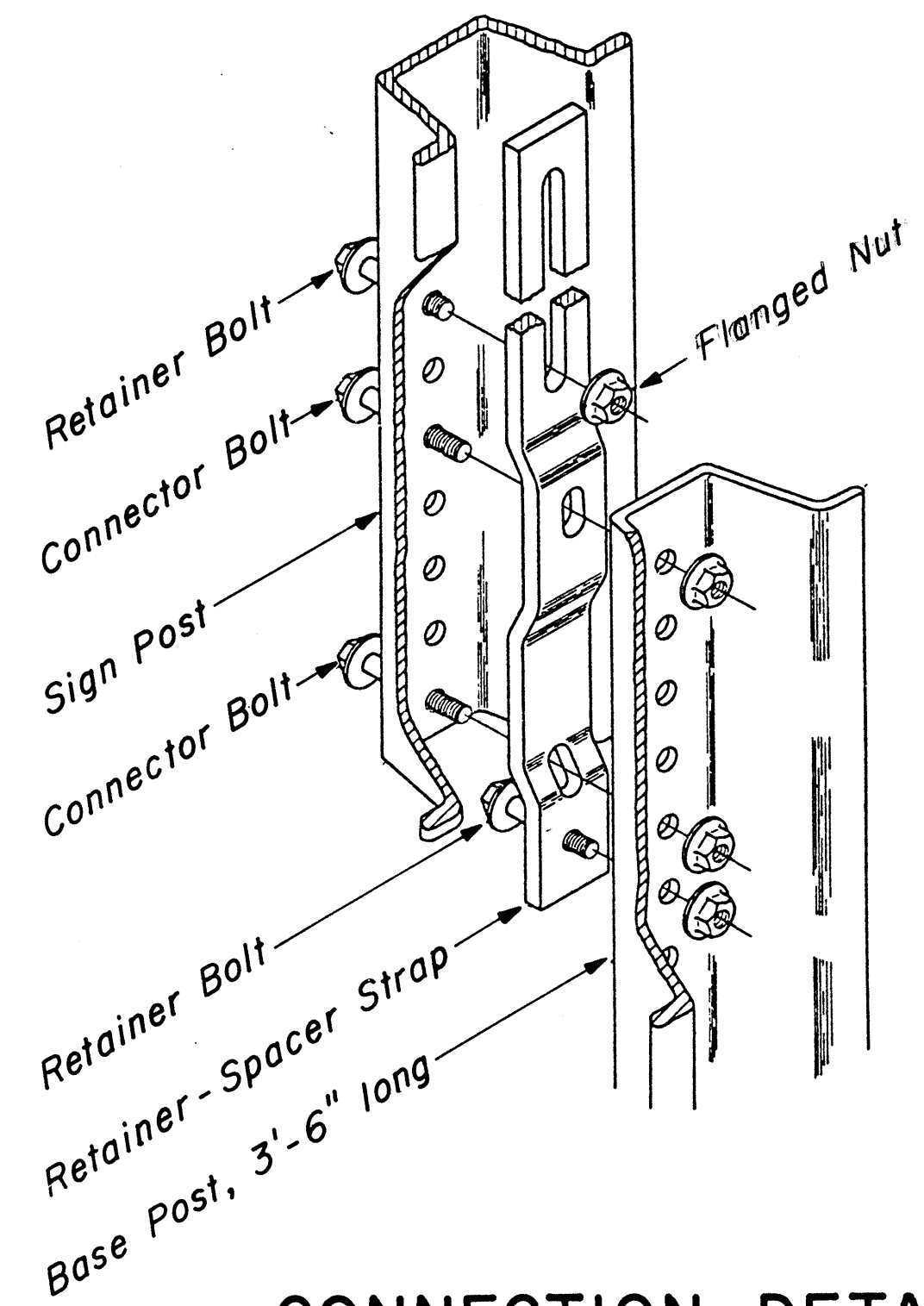
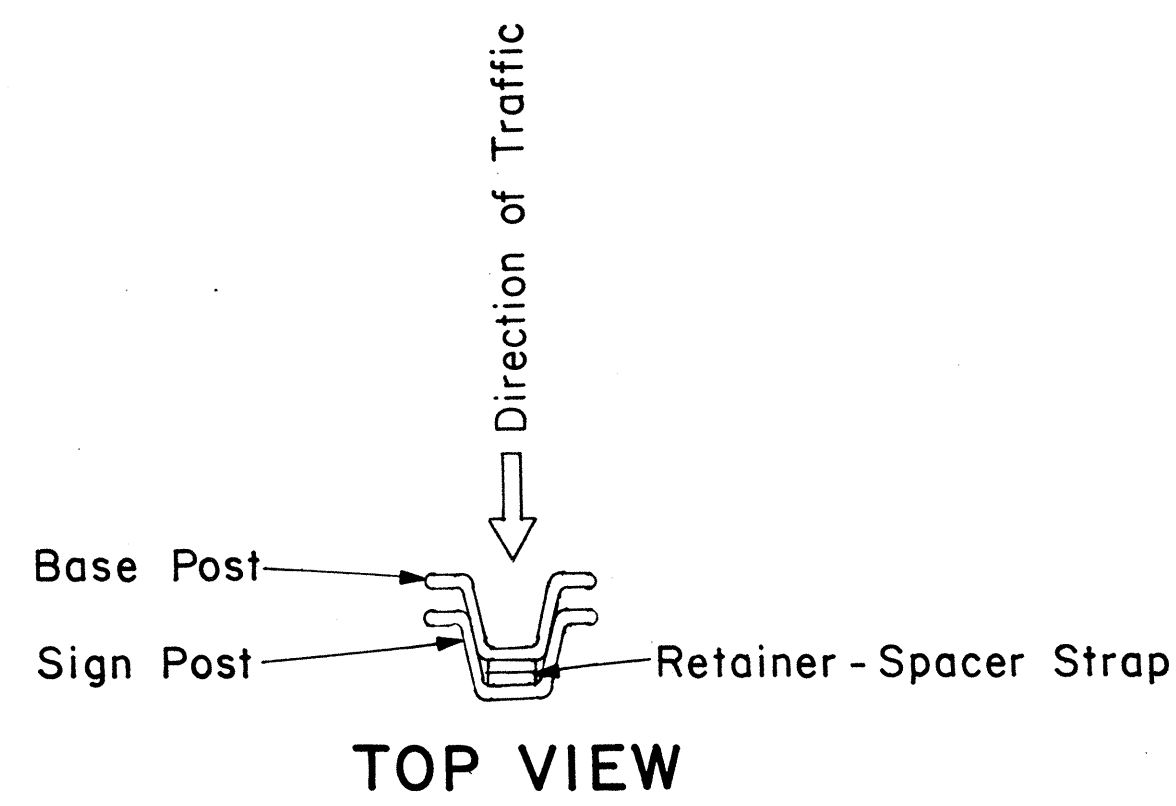

CONNECTION DETAIL

Not to Scale

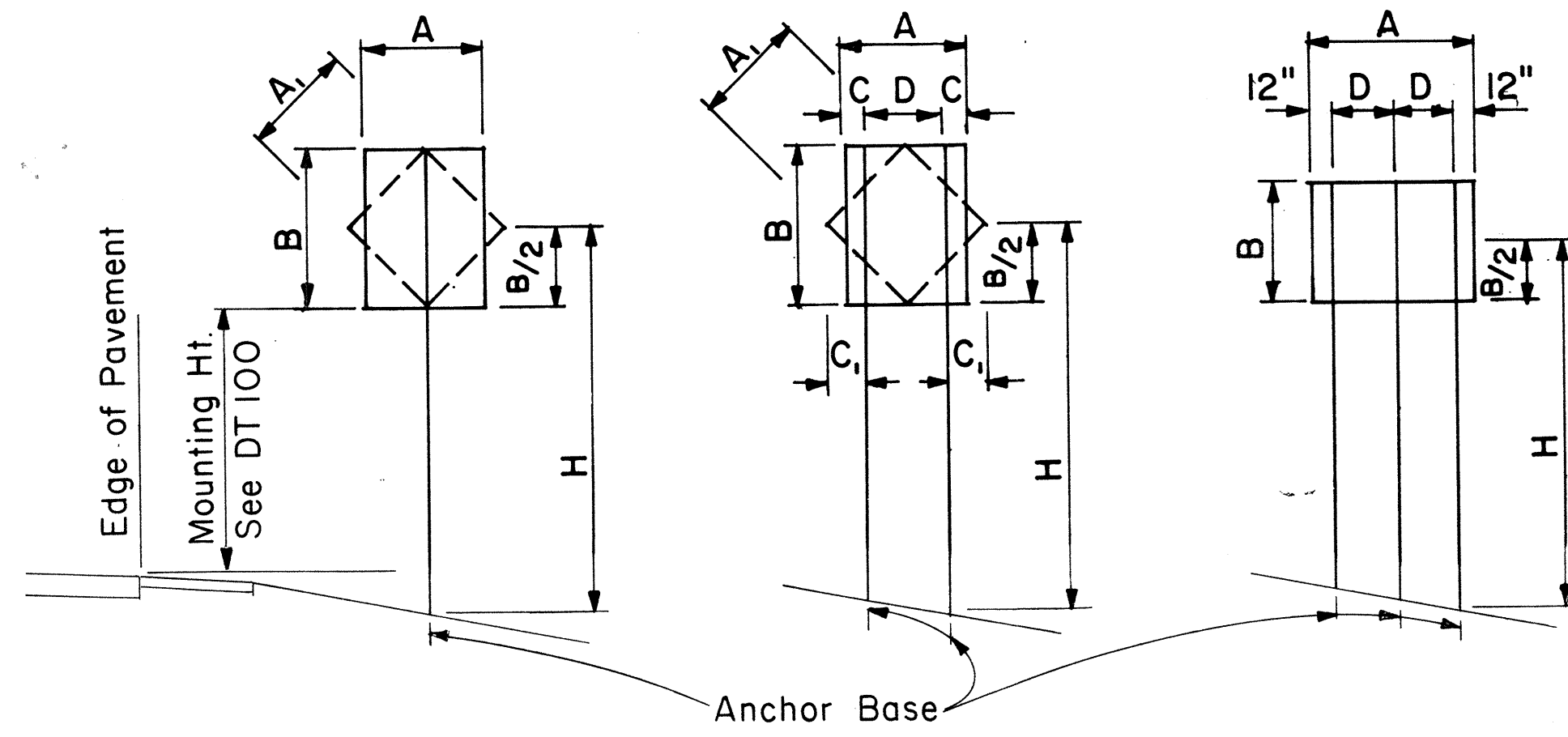

1-POST Sign area 10 sq. ft. and less
2-POST Sign area greater than 10 sq. ft. or A=48"-60"
3-POST A = greater than 60"

TYPICAL INSTALLATION

Not to Scale

FLANGED CHANNEL: 1-POST INSTALLATION							
Post Size	A x B x H (Factor)	H = Ground Level to Midpoint (ft.)					
		7	8	9	10	11	12
2.50 lbs./ft.	57	8.14	7.13	6.33	5.70	5.18	4.75
4.00 lbs./ft.	112	-	-	-	-	-	9.33

A x B (Area, sq. ft.)

FLANGED CHANNEL: 2-POST INSTALLATION							
Post Size	A x B x H (Factor)	H = Ground Level to Midpoint (ft.)					
		7	8	9	10	11	12
2.50 lbs./ft.	124	17.71	15.50	13.77	12.40	11.27	10.33
4.00 lbs./ft.	241	34.43	30.13	26.78	24.10	21.91	20.08

A x B (Area, sq. ft.)

FLANGED CHANNEL: 3-POST INSTALLATION							
Post Size	A x B x H (Factor)	H = Ground Level to Midpoint (ft.)					
		7	8	9	10	11	12
2.50 lbs./ft.	187	26.71	23.38	20.78	18.70	17.00	15.58
4.00 lbs./ft.	362	51.71	45.25	40.22	36.20	32.91	30.17

A x B (Area, sq. ft.)

WINDLOAD CHARTS

NO.	REVISION	APPROVED BY	DATE

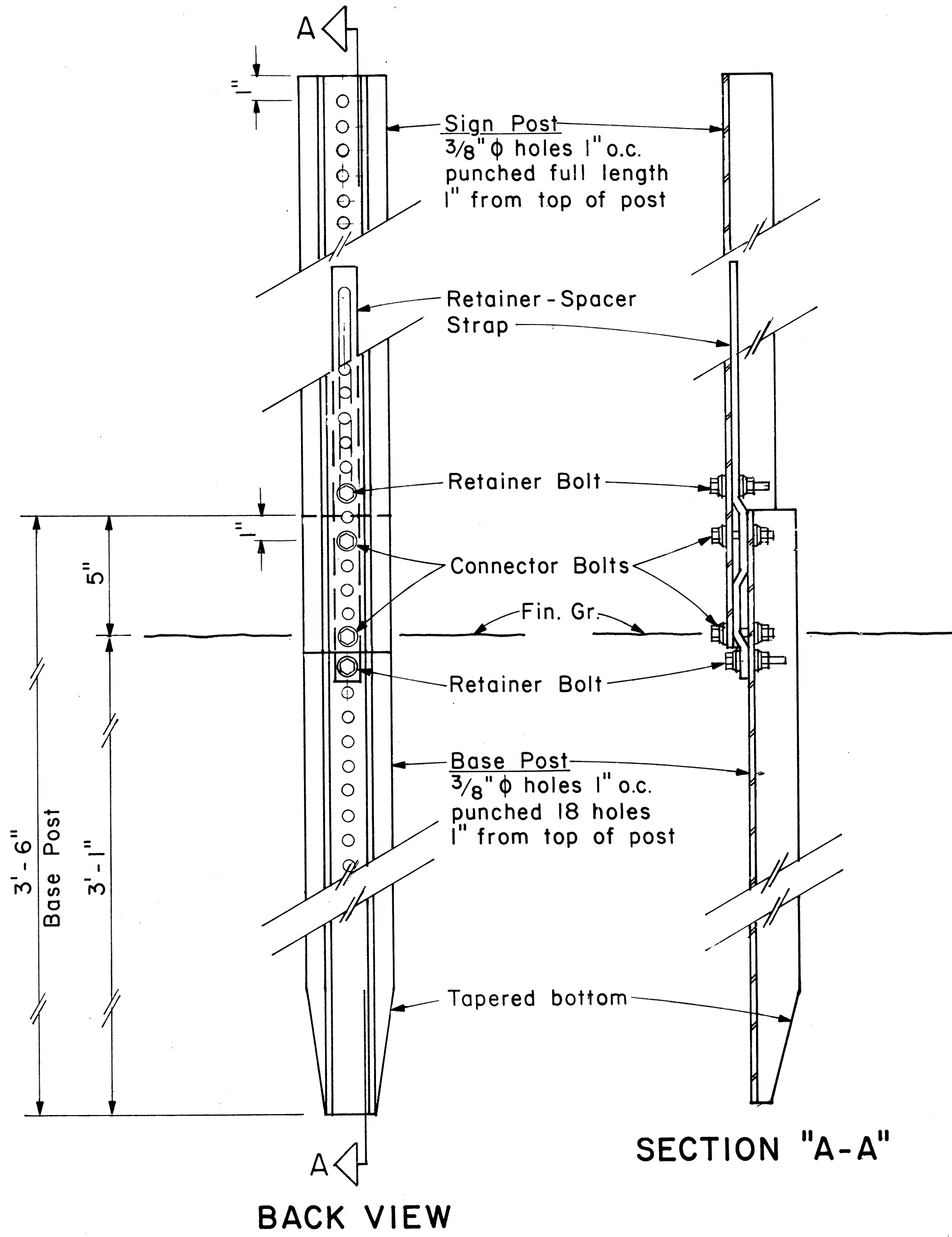

BACK VIEW

ANCHOR BASE DETAIL

Scale: 3" = 1'-0"

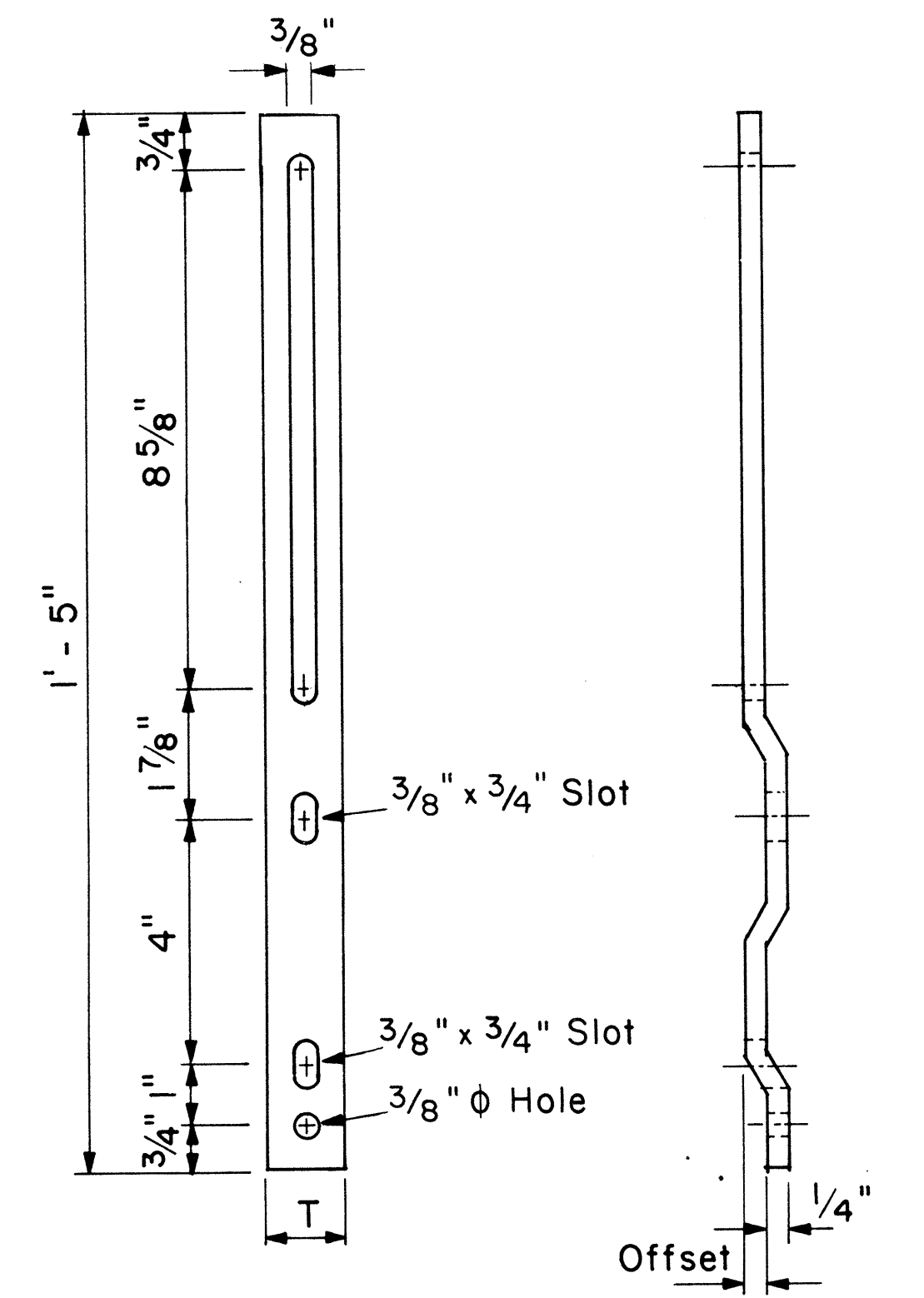

RETAINER-SPACER STRAP

Not to Scale

RETAINER-SPACER STRAP		
Post Size	T	Offset
2.50 lbs./ft.	1.00"	0.145"
4.00 lbs./ft.	1.12"	0.280"

DATE: _____
 SURVEY PLOTTED BY: _____
 DESIGNED BY: _____
 NOTE BOOK NO. _____
 QUANTITIES BY: _____
 CHECKED BY: _____
 No. _____

GENERAL NOTES

- Square tube sign posts shall conform to Subsection 713.11(C) Square Tube Posts of the Specifications.
- All accessories, fittings and stiffener details (as required) shall be submitted to Engineer for approval 20 days prior to installation.
- Square tube posts shall be perforated with $\frac{7}{16}$ " ϕ holes, 1" o.c., 4 sides, along entire length of post.
- All posts shall be 12 gage unless otherwise specified or shown on the plans.
- For additional details see sht. DT 100.
- Basic formulas for use with the windload charts:
 $Factor = A \times B \times H$
Therefore, if sign area (A x B) is known,
 $Maximum\ H = \frac{Factor}{sign\ area(A \times B)}$
and if H is known,
 $Maximum\ sign\ area(A \times B) = \frac{Factor}{H}$

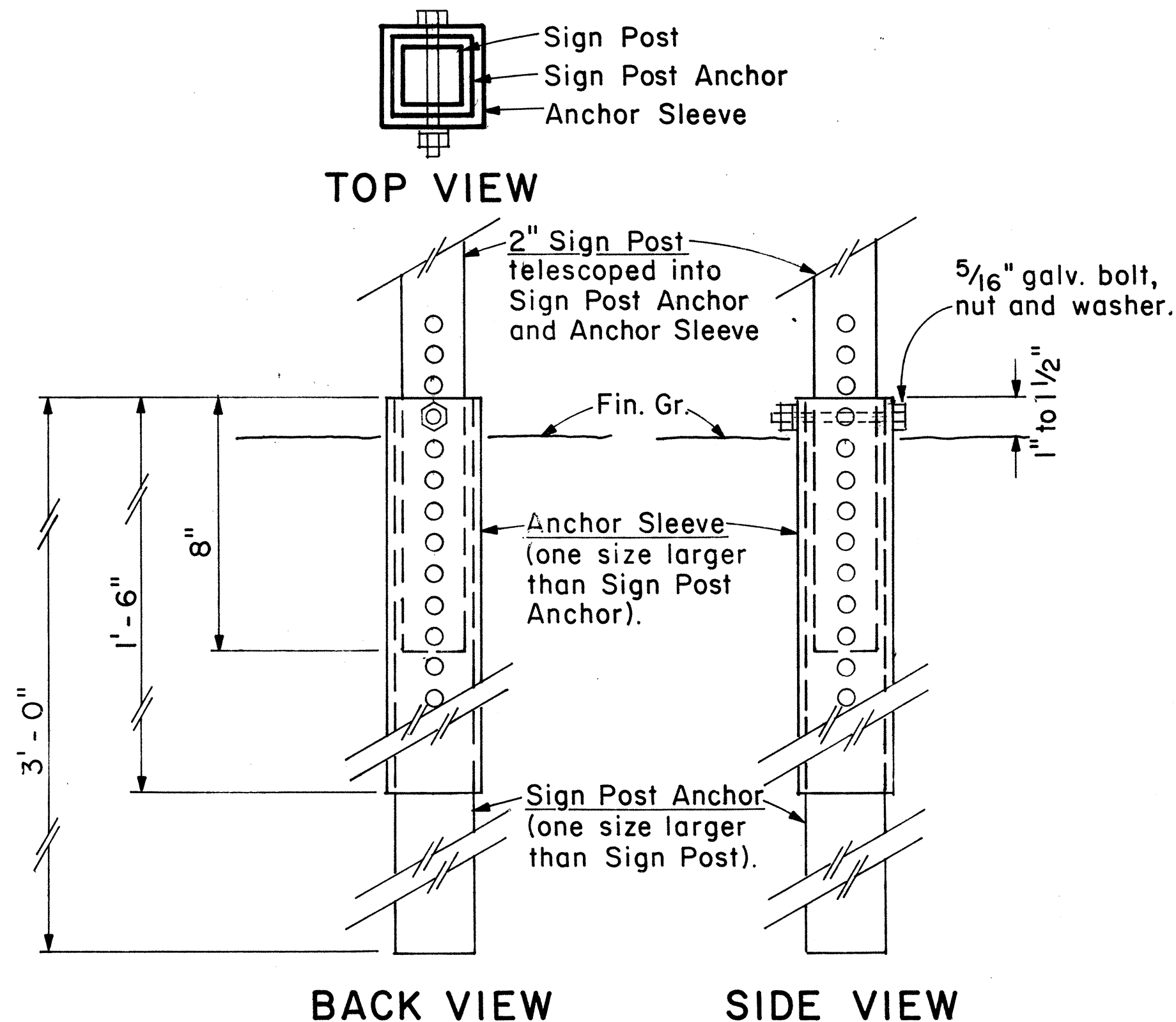

2" SIGN POST INSTALLATION

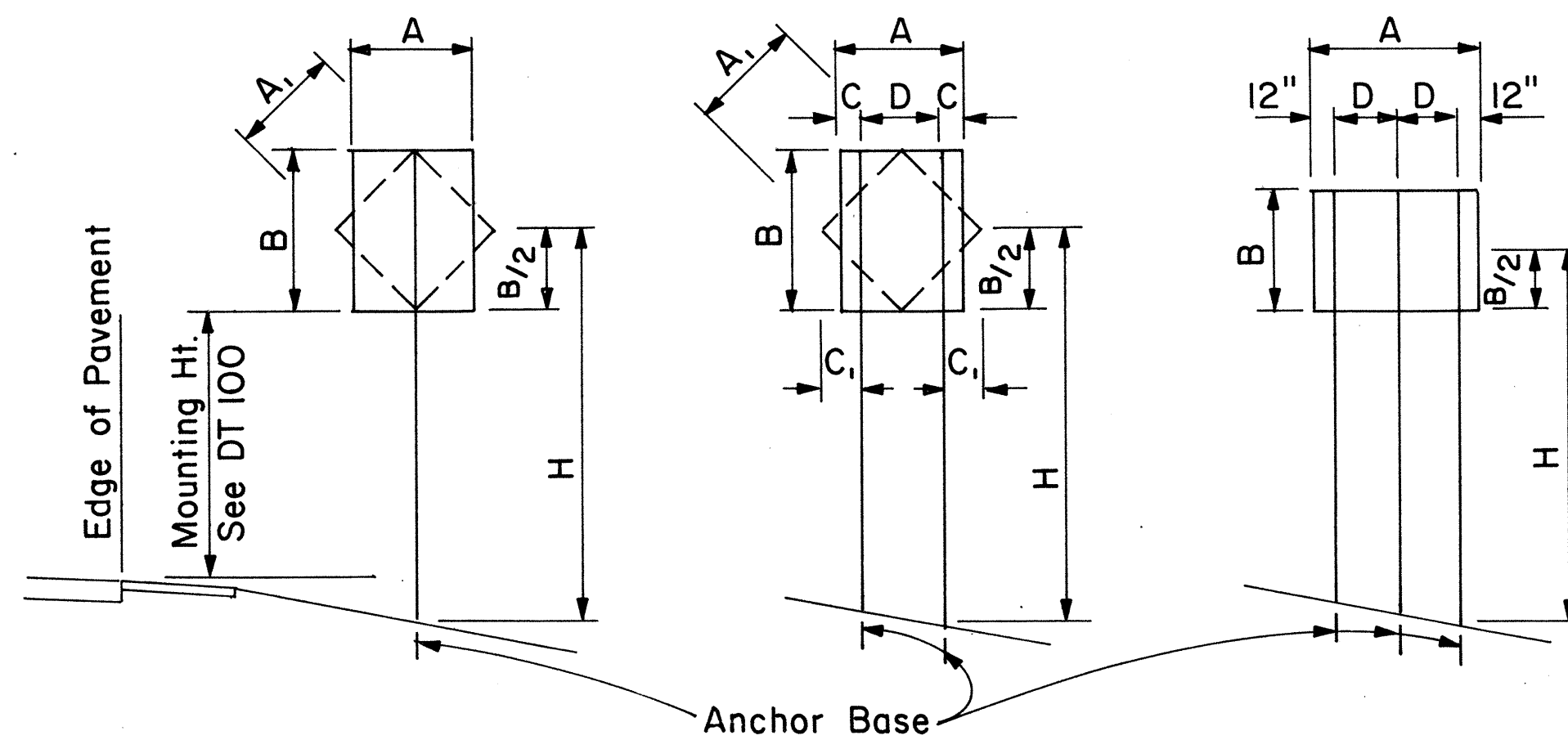

1 - POST Sign area 10 sq. ft. and less
2 - POST Sign area greater than 10 sq. ft. or A = 48" - 60"
3 - POST A = greater than 60"

TYPICAL INSTALLATION

Not to Scale

A or A ₁	C	C ₁
36"	6"	-
48"	9"	19"
60"	12"	24"

NOTE: Frame stiffeners are required when D is greater than 24". See Gen. Note 2.

SQUARE TUBE: 1- POST INSTALLATION							
Post Size	A x B x H (Factor)	H = Ground Level to Midpoint (ft.)					
		7	8	9	10	11	12
2"	62	8.8	7.7	6.8	6.1	5.6	4.8
2 1/2"	107	-	-	-	-	9.6	8.8

SQUARE TUBE: 2- POST INSTALLATION							
Post Size	A x B x H (Factor)	H = Ground Level to Midpoint (ft.)					
		7	8	9	10	11	12
2"	122	17.4	15.2	13.5	12.2	11.0	10.1
2 1/2"	212	30.2	26.5	23.5	21.1	19.2	17.6
2 1/2", 10 ga.	260	37.0	32.0	28.6	26.0	23.5	21.5

SQUARE TUBE: 3- POST INSTALLATION							
Post Size	A x B x H (Factor)	H = Ground Level to Midpoint (ft.)					
		7	8	9	10	11	12
2"	183	26.0	22.8	20.3	18.2	16.6	15.2
2 1/2"	318	45.4	39.5	35.2	31.5	28.8	26.5
2 1/2", 10 ga.	388	55.0	48.5	43.0	38.5	35.0	32.0

WINDLOAD CHARTS

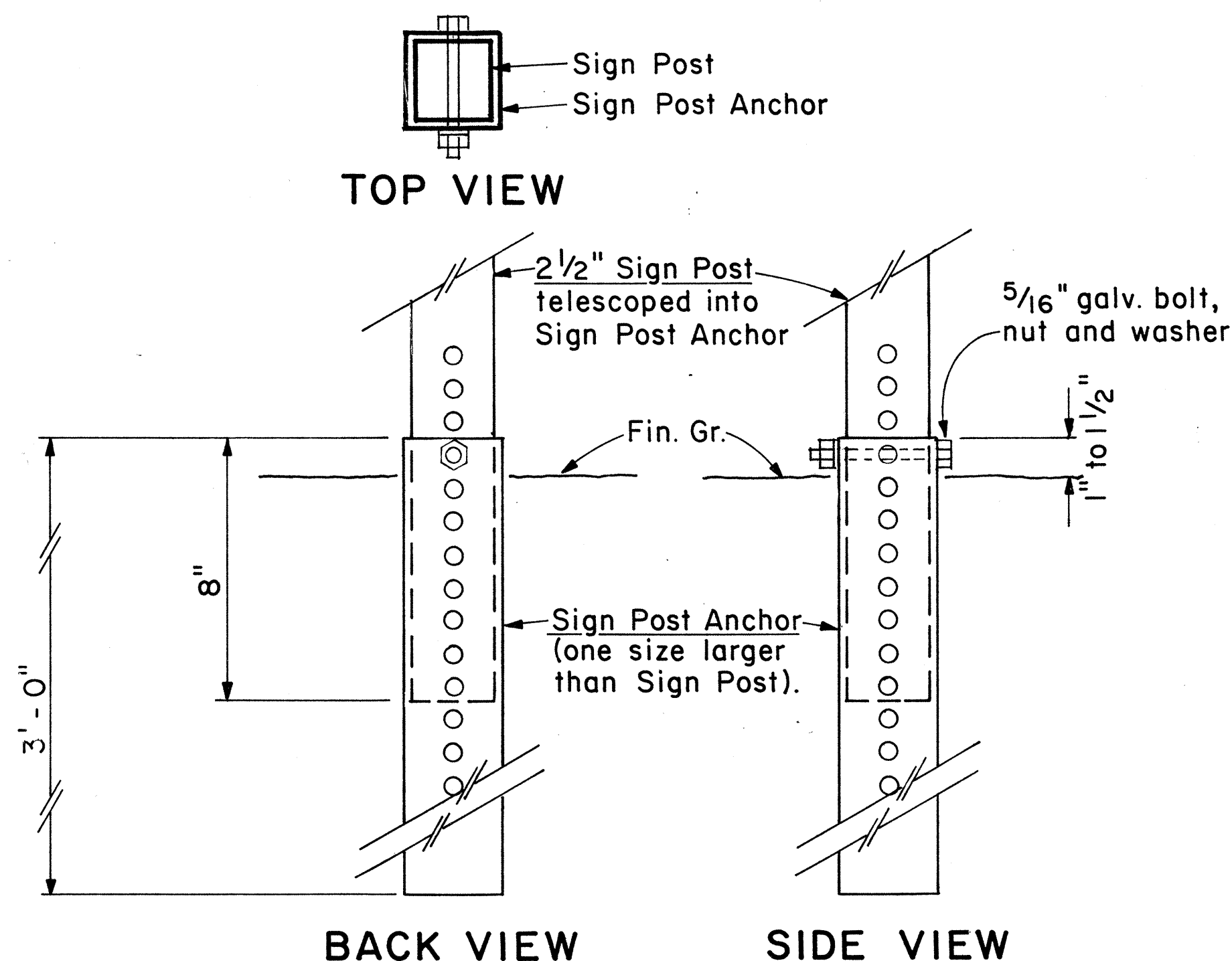

2 1/2" SIGN POST INSTALLATION

ANCHOR BASE DETAIL

Scale: 3" = 1'-0"

NO.	REVISION	APPROVED BY	DATE

APPROVAL RECOMMENDED:

Eishi Tanaka 9/2/82
TRAFFIC ENGINEER DATE

APPROVED:

Harbert S. S. S. 9/22/82
ASSISTANT CHIEF, ENGINEERING DATE

STATE OF HAWAII
DEPARTMENT OF TRANSPORTATION
HIGHWAYS DIVISION
STANDARD DETAILS
GALVANIZED SQUARE TUBE
SIGN POST MOUNTING

Scale: As Shown Date: Sep. 1982

ORIGINAL PLAN
DESIGNED BY
CHECKED BY
DATE
NO.

FED. ROAD DIST. NO.	STATE	FED. AID PROJ. NO.	FISCAL YEAR	SHEET NO.	TOTAL SHEETS
HAWAII	HAW.	F-030-1(18)	1984	70	169

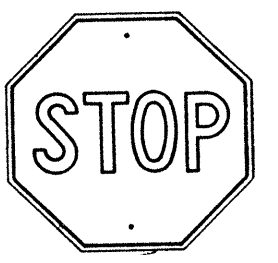

R1-1 30" x 30"
R1-1-A 36" x 36"
4-WAY
R1-3 12" x 6"
R1-3-A 18" x 9"

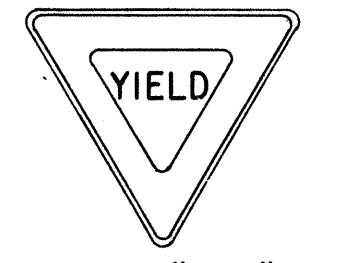

R1-2 36" x 36" x 36"
R1-2-A 48" x 48" x 48"



R2-1(50) 24" x 30"
R2-1(50)-A 48" x 60"

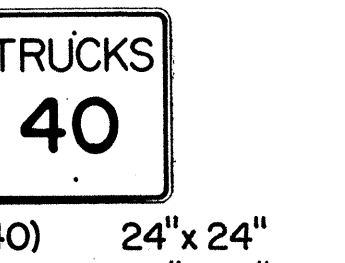

R2-2(40) 24" x 24"
R2-2(40)-A 48" x 48"

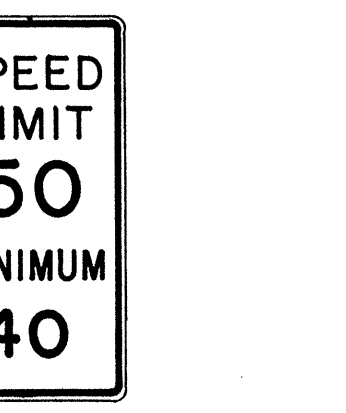

R2-4a(50/40) 24" x 48"
R2-4a(50/40)-A 48" x 96"

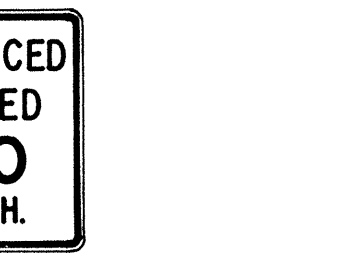

R2-5b(30) 24" x 30"
R2-5b(30)-A 48" x 60"

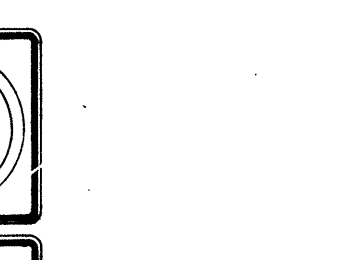

R3-1 24" x 24"
24" x 18"
R3-1-A 48" x 48"
48" x 36"



R3-2 24" x 24"
24" x 18"
R3-2-A 48" x 48"
48" x 36"

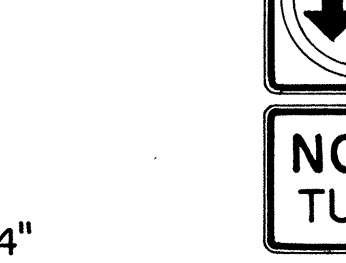

R3-3 24" x 24"
R3-3-A 48" x 48"

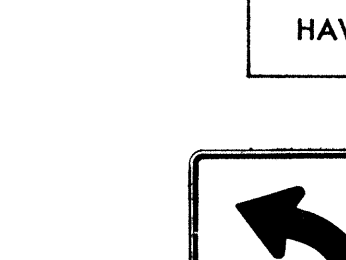

R3-4 24" x 24"
24" x 18"
R3-4-A 48" x 48"
48" x 36"

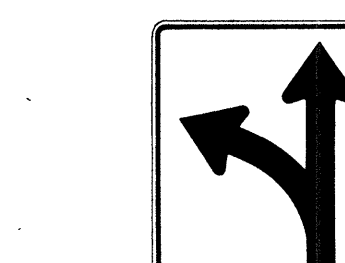

R3-5(L) 30" x 36"
R3-5(L)-A 48" x 60"

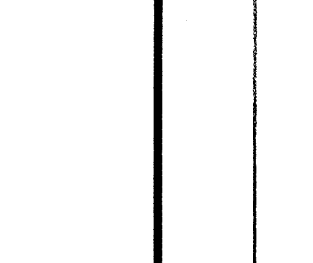

R3-6(L) 30" x 36"
R3-6(L)-A 48" x 60"



R3-7(R) 30" x 30"
R3-7(R)-A 48" x 48"

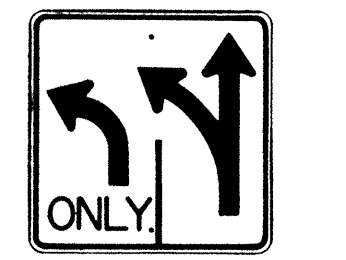

R3-8(L) 30" x 30"
R3-8(L)-A 36" x 36"
R3-8(L)-B 48" x 48"

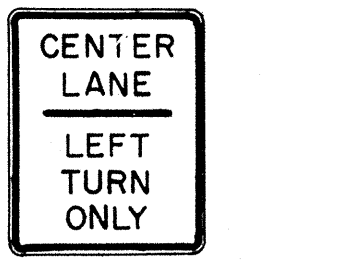

R3-9 24" x 30"



R4-1 24" x 30"

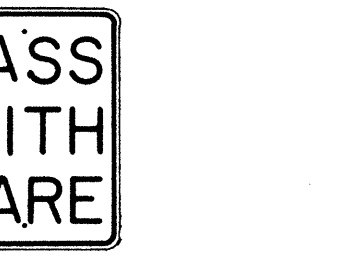

R4-2 24" x 30"

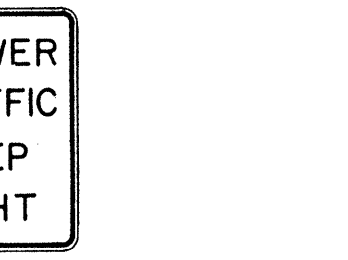

R4-3 24" x 30"
R4-3-A 48" x 60"

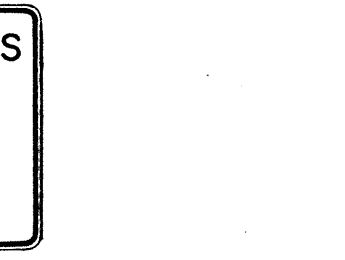

R4-5 24" x 30"



R4-6(500) 24" x 30"

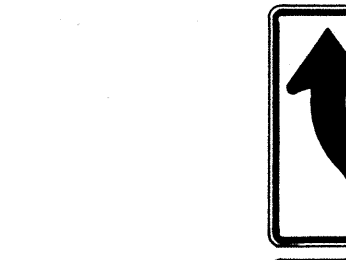

R4-7 24" x 30"
24" x 18"

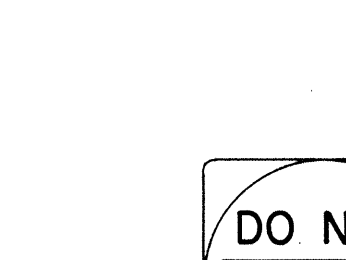

R4-8 24" x 30"
24" x 18"

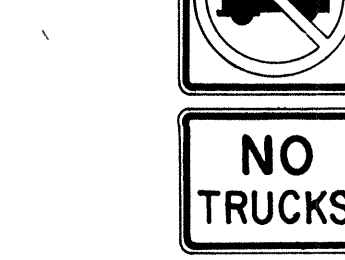

R5-1 30" x 30"
R5-1-A 48" x 48"

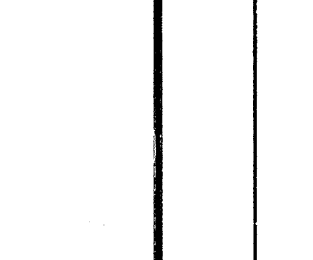

R5-2 24" x 24"
24" x 18"

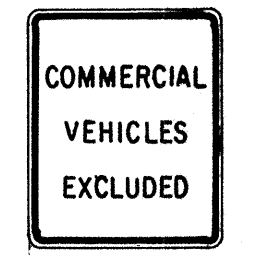

R5-4 24" x 30"



R5-6 24" x 24"
24" x 18"

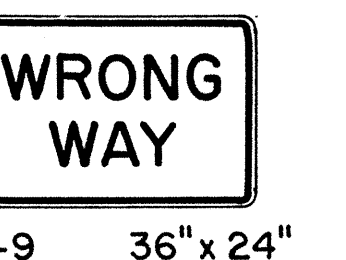

R5-9 36" x 24"

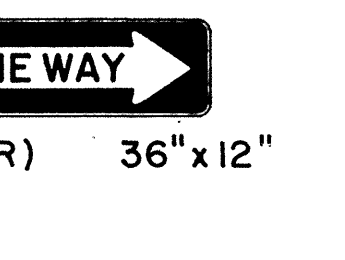

R6-1 (R) 36" x 12"



R6-2(R) 18" x 24"

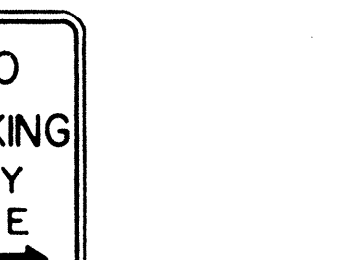

R7-1 12" x 18"
R7-1-A 24" x 30"



R7-4 12" x 18"
R7-4-A 24" x 30"



R7-1, 7(R) 12" x 18"

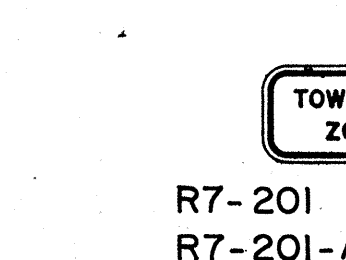

R7-108 12" x 18"

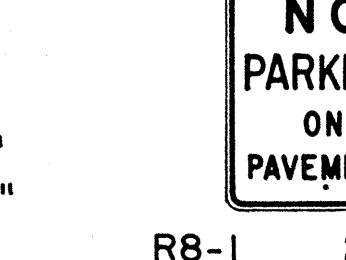

R7-201 12" x 6"
R7-201-A 24" x 12"



R8-1 24" x 30"

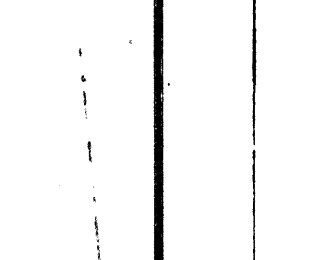

R8-2 24" x 30"



R8-3 24" x 30"



R8-4 30" x 24"
R8-4-A 48" x 36"



R8-5 24" x 30"



R8-6 24" x 30"



R8-7 30" x 24"
R8-7-A 48" x 36"

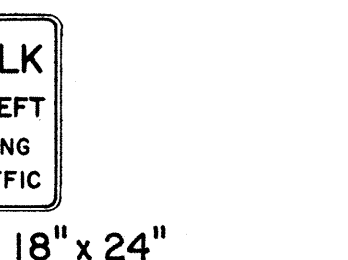

R9-1 18" x 24"



R9-2 12" x 18"

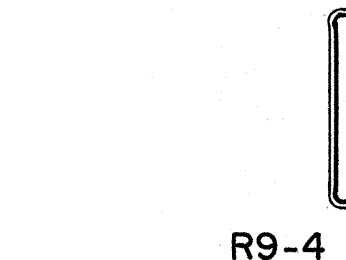

R9-3 12" x 18"

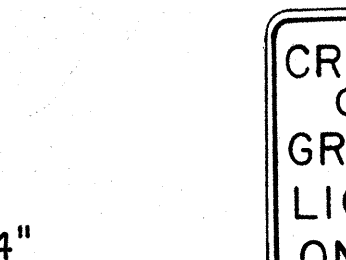

R9-4 18" x 24"

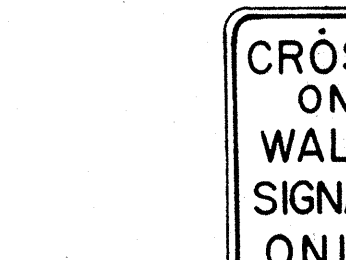

R10-1 12" x 18"

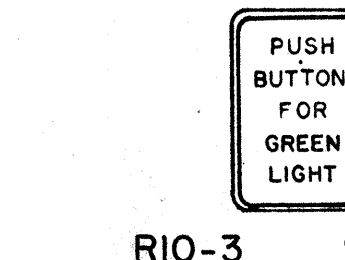

R10-2 12" x 18"

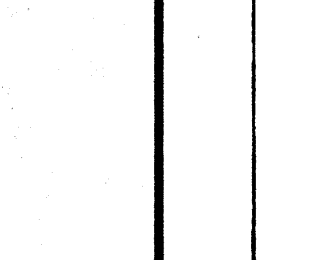

R10-3 9" x 12"

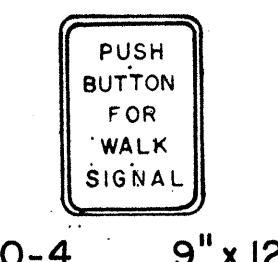

R10-4 9" x 12"



R10-5 24" x 30"



R10-6 24" x 36"

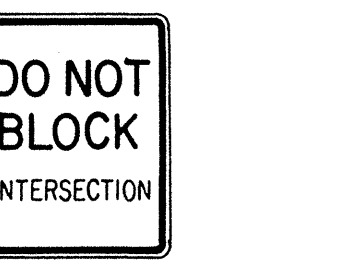

R10-7 24" x 30"

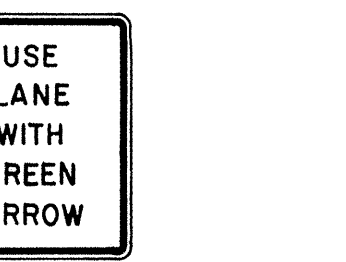

R10-8 24" x 30"

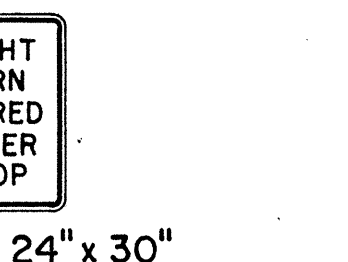

R10-9 24" x 30"

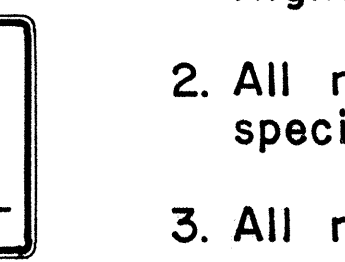

R10-10 24" x 30"

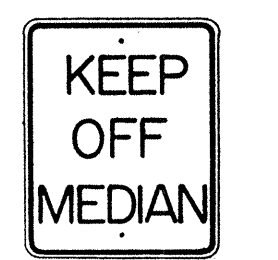

R11-1 24" x 30"



R11-2 48" x 30"

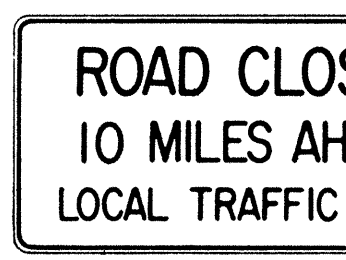

R11-3(10) 60" x 30"



R11-4 60" x 30"



R12-1(10) 24" x 30"

GENERAL NOTES

1. Sign details shall conform to the FHWA publications "Manual on Uniform Traffic Control Devices for Streets and Highways," 1971, and "Standard Highway Signs," 1972, and as amended.
2. All regulatory signs shall be reflectorized unless otherwise specified.
3. All regulatory signs shall have 3/8" bolt holes drilled at appropriate locations.
4. Numerals in () indicates numerals to be inserted for sign message. (R) or (L) indicates right or left.
5. All signs shall be erected without educational plaques unless called for in the plans.

APPROVAL RECOMMENDED:
Eusiki Tanaka 3/17/72
TRAFFIC ENGINEER DATE

APPROVED:
Hulbert Zoltman 3-20-72
ASSISTANT CHIEF, ENGINEERING DATE

NO.	REVISION	APPROVED BY	DATE
1	Supersedes Sht. DT 101 Approved 12-30-69	H.I.	2/20/72
2	Revised General Note 1.	H.I.	10/10/74
3	Added General Note 5	H.I.	8/2/75

STATE OF HAWAII
DEPARTMENT OF TRANSPORTATION
HIGHWAYS DIVISION

STANDARD DETAILS
REGULATORY SIGNS

NOT TO SCALE
SHEET No. 4 OF 16 SHEETS DT 101

DATE _____
SURVEY PLOTTED BY _____
PLAN _____
DESIGNED BY _____
NOTE BOOK _____
QUANTITIES BY _____
CHECKED BY _____
No. _____

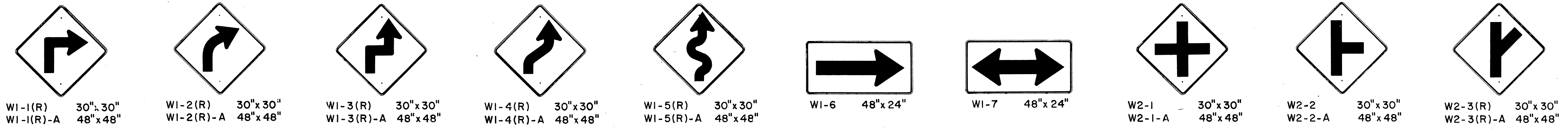

WI-1(R) 30"x30"
WI-1(R)-A 48"x48"

WI-2(R) 30"x30"
WI-2(R)-A 48"x48"

WI-3(R) 30"x30"
WI-3(R)-A 48"x48"

WI-4(R) 30"x30"
WI-4(R)-A 48"x48"

WI-5(R) 30"x30"
WI-5(R)-A 48"x48"

WI-6 48"x24"

WI-7 48"x24"

W2-1 30"x30"
W2-1-A 48"x48"

W2-2 30"x30"
W2-2-A 48"x48"

W2-3(R) 30"x30"
W2-3(R)-A 48"x48"

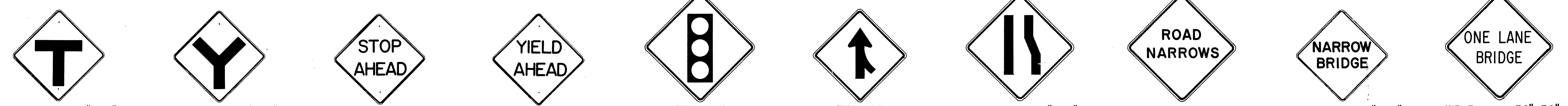

W2-4 30"x30"
W2-4-A 48"x48"

W2-5 30"x30"
W2-5-A 48"x48"

W3-1 30"x30"
W3-1-A 36"x36"

W3-2 30"x30"
W3-2-A 36"x36"

W3-3 36"x36"
24"x18"

W4-1(R) 30"x30"
24"x18"

W4-1(R)-A 48"x48"
24"x18"

W4-2(R) 36"x36"
W4-2(R)-A 48"x48"

W5-1 36"x36"

W5-2 30"x30"
W5-2-A 36"x36"

W5-3 36"x36"

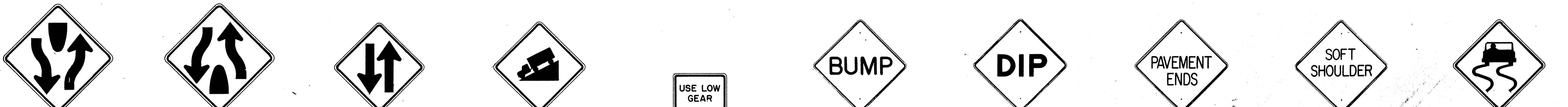

W6-1 36"x36"
24"x18"

W6-2 36"x36"
24"x18"

W6-3 30"x30"
24"x18"

W6-3-A 36"x36"
24"x18"

W6-3-B 48"x48"
24"x18"

W7-1 30"x30"
24"x18"

W7-1-A 36"x36"
24"x18"

W7-2 24"x18"

W8-1 30"x30"
W8-1-A 36"x36"

W8-2 30"x30"
W8-2-A 36"x36"

W8-3 30"x30"
W8-3-A 36"x36"

W8-4 30"x30"
W8-4-A 36"x36"

W8-5 30"x30"
24"x18"

W8-5-A 36"x36"
24"x18"

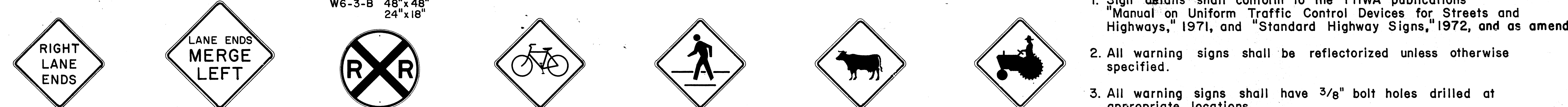

W9-1(R) 30"x30"
W9-1(R)-A 36"x36"
W9-1(R)-B 48"x48"

W9-2(L) 36"x36"
W9-2(L)-A 48"x48"

W10-1 36" Diameter

W11-1 30"x30"
24"x18"

W11-1-A 36"x36"
24"x18"

W11-2 30"x30"
24"x18"

W11-2-A 36"x36"
24"x18"

W11-4 30"x30"
24"x18"

W11-4-A 36"x36"
24"x18"

W11-5 30"x30"
24"x18"

W11-5-A 36"x36"
24"x18"

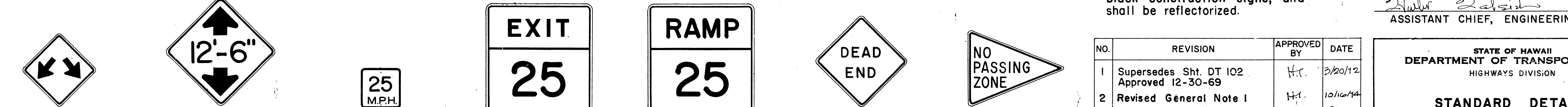

W12-1 24"x24"
W12-1-A 36"x36"
W12-1-B 48"x48"

W12-2(12'-6") 36"x36"
24"x18"

W13-1(25) 18"x18"
W13-1(25)-A 24"x24"

W13-2(25) 48"x60"

W13-3(25) 48"x60"

W14-1 30"x30"

W14-3 36"x48"x48"

GENERAL NOTES

- Sign details shall conform to the FHWA publications "Manual on Uniform Traffic Control Devices for Streets and Highways," 1971, and "Standard Highway Signs," 1972, and as amended.
- All warning signs shall be reflectorized unless otherwise specified.
- All warning signs shall have 3/8" bolt holes drilled at appropriate locations.
- Numerals in () indicates numerals to be inserted for sign message. (R) or (L) indicates right or left.
- Signs prefixed with "CW" on the plans shall indicate orange and black construction signs, and shall be reflectorized.

APPROVAL RECOMMENDED:
E. T. Tanaka 3/17/72
TRAFFIC ENGINEER DATE

APPROVED:
Walter R. S. S. S. 3-20-72
ASSISTANT CHIEF, ENGINEERING DATE

NO.	REVISION	APPROVED BY	DATE
1	Supersedes Sht. DT 102 Approved 12-30-69	H.T.	3/20/72
2	Revised General Note 1	H.T.	10/16/74
3	Revised General Note 5	M.H.	9-16-75
4	Revised General Note 5	H.T.	9-14-76
5	Added Note 1	H.T.	11-9-79

STATE OF HAWAII
DEPARTMENT OF TRANSPORTATION
HIGHWAYS DIVISION

STANDARD DETAILS
WARNING SIGNS

NOT TO SCALE

SHEET No. 5 OF 16 SHEETS DT 102

NOTE
1. All signs shall be erected without educational plaques unless called for in the plans.

DATE _____
SURVEY PLOTTED BY _____
DRAWN BY _____
DESIGNED BY _____
NOTE BOOK _____
QUANTITIES BY _____
CHECKED BY _____

FED. ROAD DIST. NO.	STATE	FED. AID PROJ. NO.	FISCAL YEAR	SHEET NO.	TOTAL SHEETS
HAWAII	HAW.	F-030-1(18)	1984	72	169



CW20-1a 48" x 48"



CW20-2d 48" x 48"



CW20-3b 48" x 48"



CW20-4d 48" x 48"



CW20-5d(L) 48" x 48"



CW20-7c 48" x 48"



CW21-1 30" x 30"



CW21-2 30" x 30"



CW21-3 36" x 36"



CW21-4 36" x 36"



CW21-5 30" x 30"

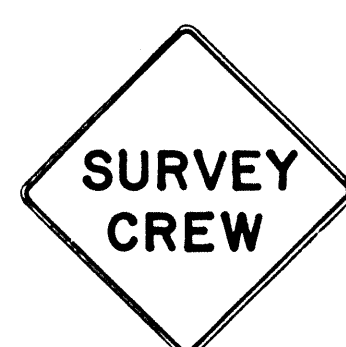

CW21-6 30" x 30"



CW22-1b 48" x 48"



CW22-2 42" x 36"

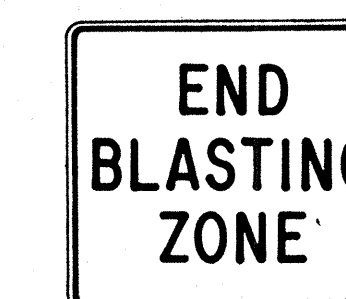

CW22-3 42" x 36"



CG20-1(5) 60" x 36"

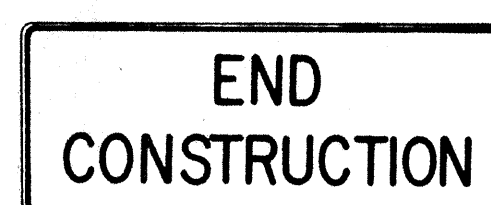

CG20-2 60" x 24"



CM4-9(R) 30" x 24"



CM4-10(R) 48" x 18"

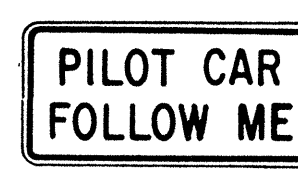

CG20-4 36" x 18"



CW23-1 36" x 36"

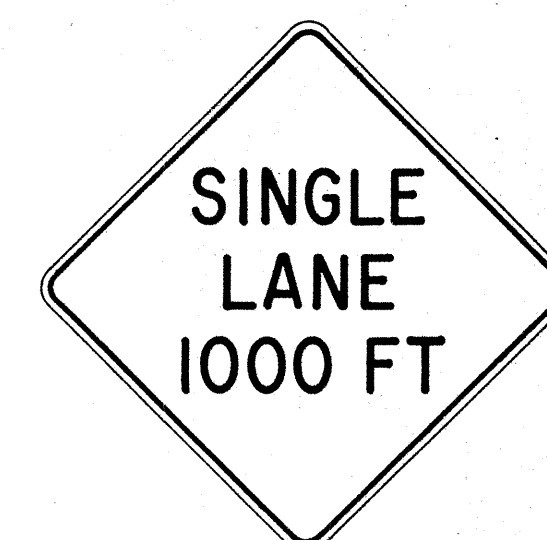

CW23-2b 48" x 48"



CW23-3(R) 48" x 48"

GENERAL NOTES

- Sign details shall conform to the FHWA publications "Manual on Uniform Traffic Control Devices for Streets and Highways," 1971, and "Standard Highway Signs," 1972, and as amended.
- All construction signs shall be reflectorized.
- All construction signs shall have 3/8" bolt holes drilled at appropriate locations.
- Numerals in () indicates numerals to be inserted for sign message. (R) or (L) indicates right or left.
- For "CW" series signs, suffixes a,b,c and d are as follows:
a-1500 FT, b-1000 FT, c-500 FT and d-AHEAD.

APPROVAL RECOMMENDED:
Eishi Tanaka 3/21/72
TRAFFIC ENGINEER DATE

APPROVED:
Shigeru Salsich 2/23/72
ASSISTANT CHIEF, ENGINEERING DATE

NO.	REVISION	APPROVED BY	DATE
1	Supersedes Sht. DT 104 Approved 12-30-69	H.C.	2/25/72
2	Revised General Note 1	H.C.	10/16/74
3	Revised General Note 2	M.H.	9-16-75
4	Revised General Note 2 and sign CG20-1(5)	H.C.	9-14-76

STATE OF HAWAII
DEPARTMENT OF TRANSPORTATION
HIGHWAYS DIVISION

STANDARD DETAILS
CONSTRUCTION SIGNS

NOT TO SCALE

SHEET No. 6 OF 16 SHEETS DT 104

SURVEY PLOTTED BY	DATE
DRAWN BY	
DESIGNED BY	
QUANTITIES BY	
CHECKED BY	
ORIGINAL PLAN	
NOTE BOOK	
No.	

FED. ROAD DIST. NO.	STATE	FED. AID PROJ. NO.	FISCAL YEAR	SHEET NO.	TOTAL SHEETS
HAWAII	HAW.	F-030-1(18)	1984	73	169

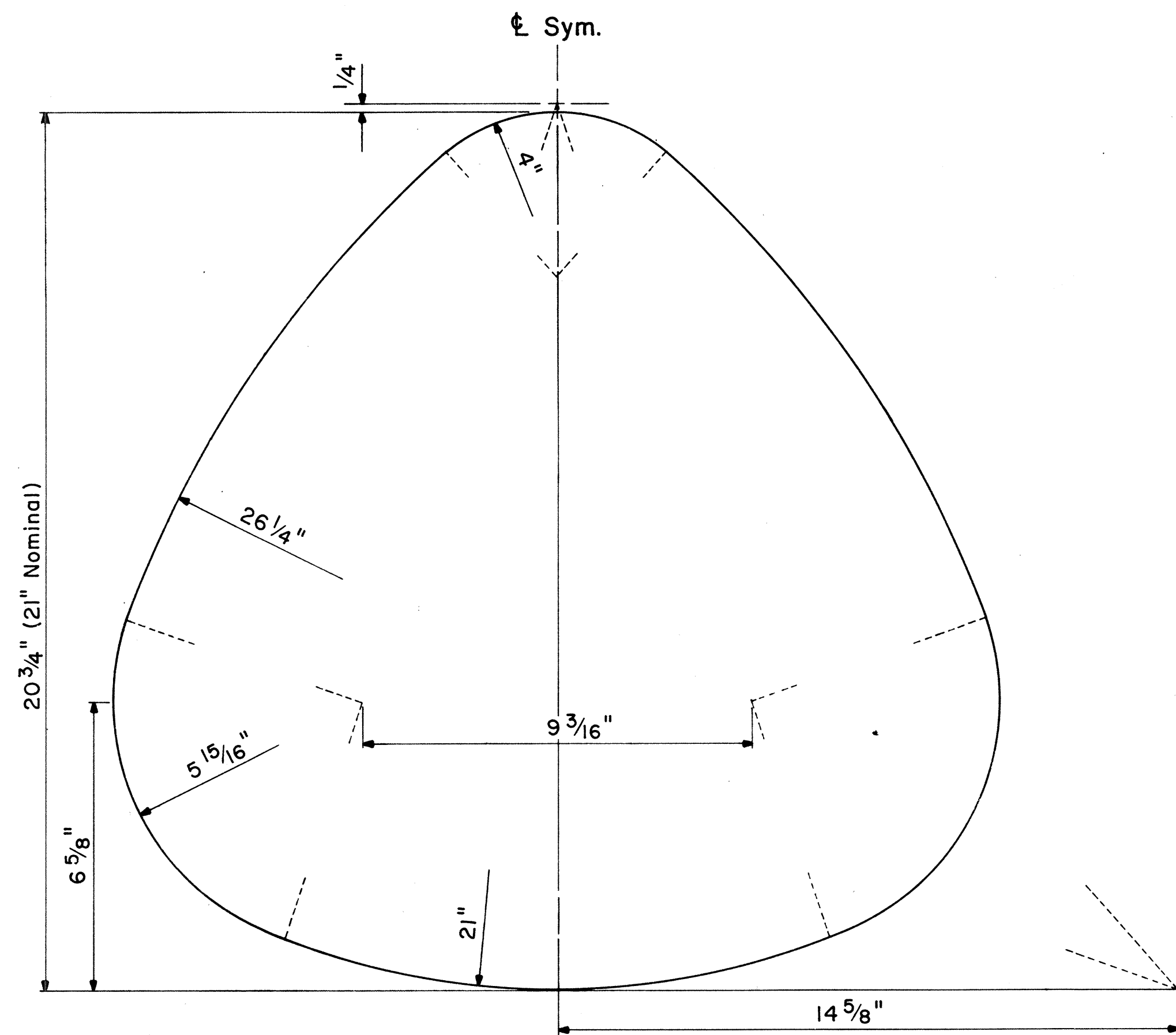

STATE ROUTE MARKER DETAIL

Not to Scale

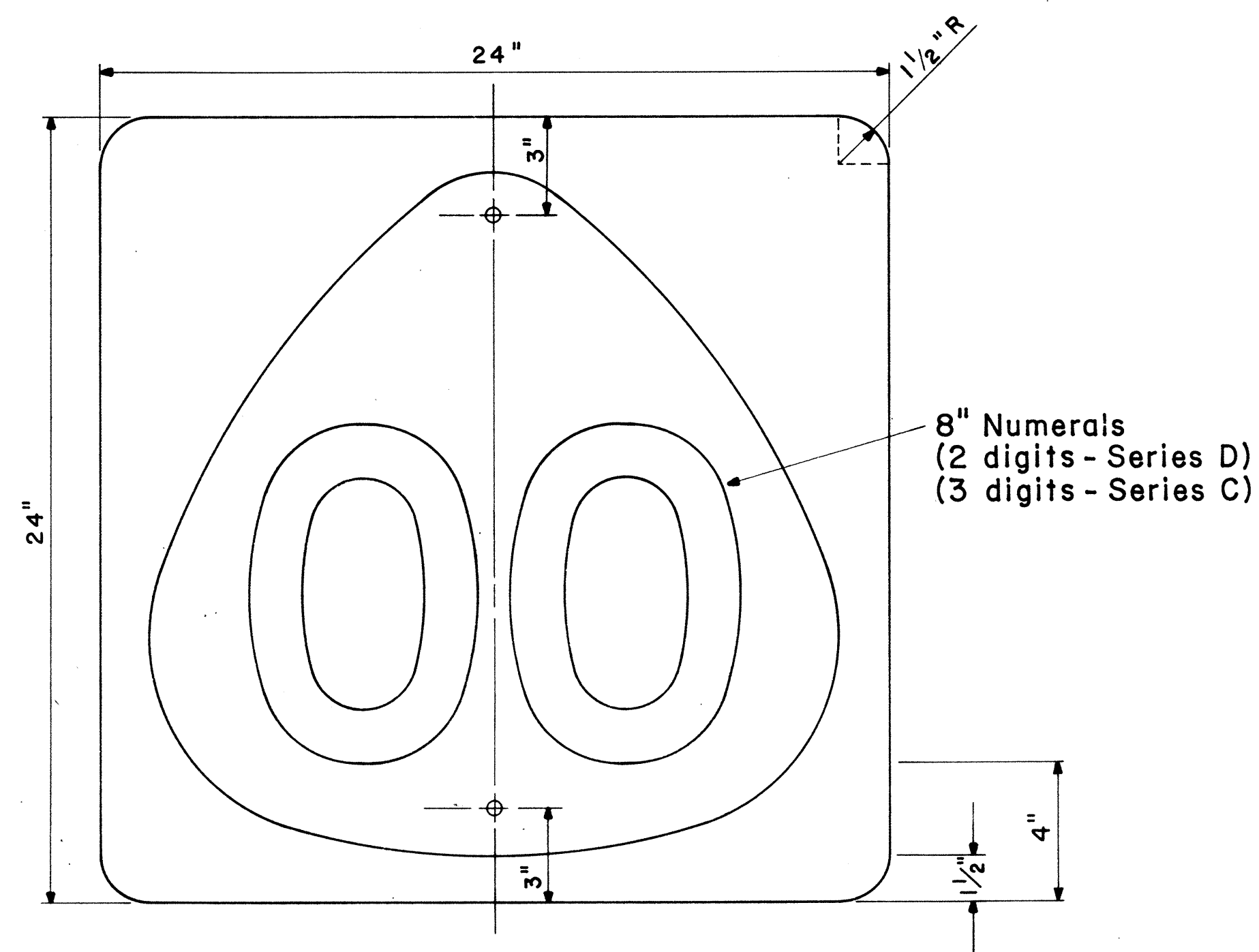

STATE ROUTE MARKER

M1-6 (00) 24" x 24"

Scale: 1/4" = 1"

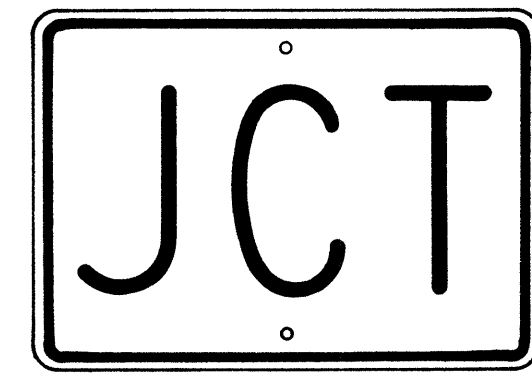

M2-1 21" x 15"

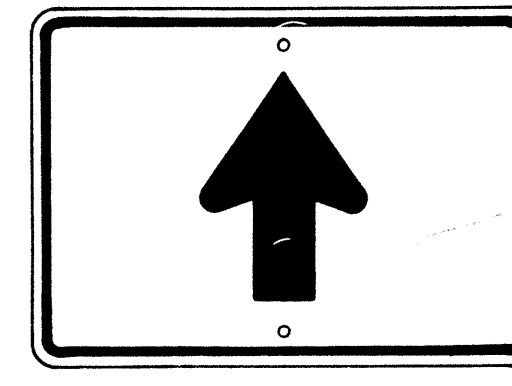

M6-3 21" x 15"



M3-1 24" x 12"
M3-1-A 36" x 18"



M4-1 24" x 12"

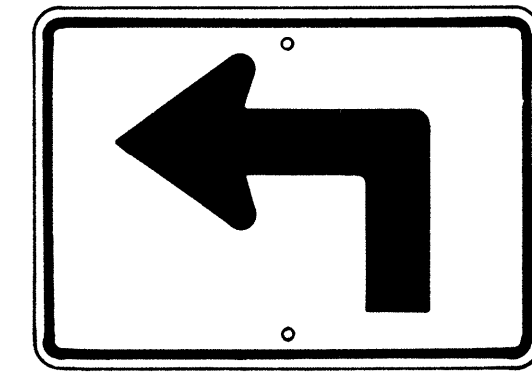

M5-1(L) 21" x 15"

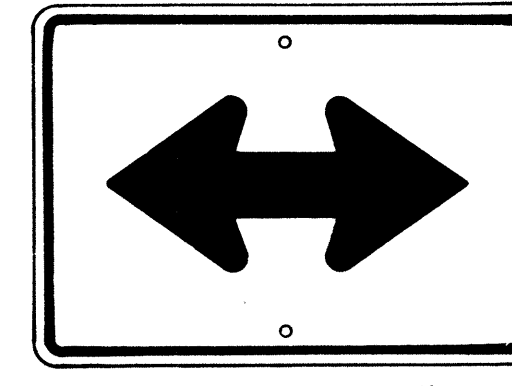

M6-4 21" x 15"

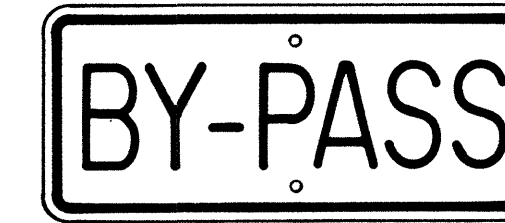

M4-2 24" x 12"

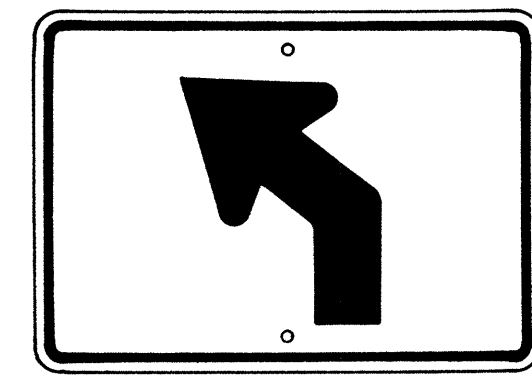

M5-2(L) 21" x 15"

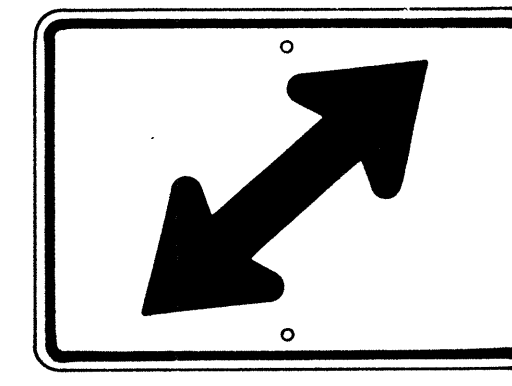

M6-5(R) 21" x 15"

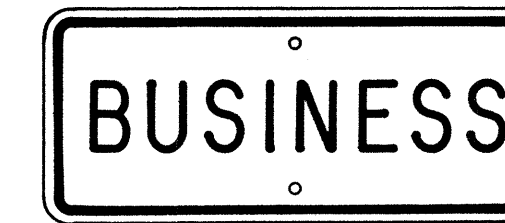

M4-3 24" x 12"

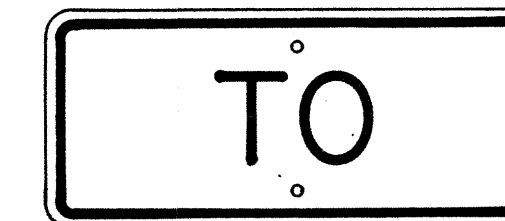

M4-5 24" x 12"

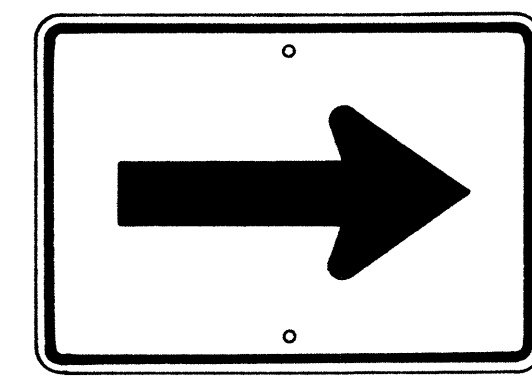

M6-1 21" x 15"

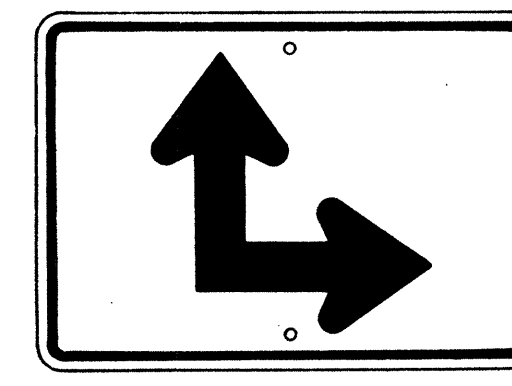

M6-6(R) 21" x 15"

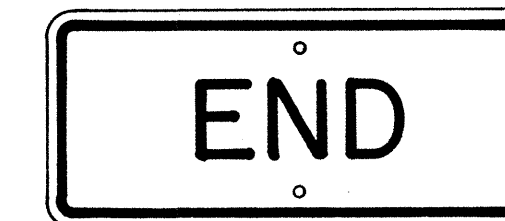

M4-6 24" x 12"

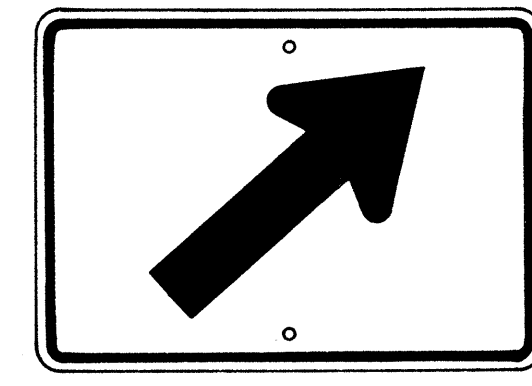

M6-2(R) 21" x 15"

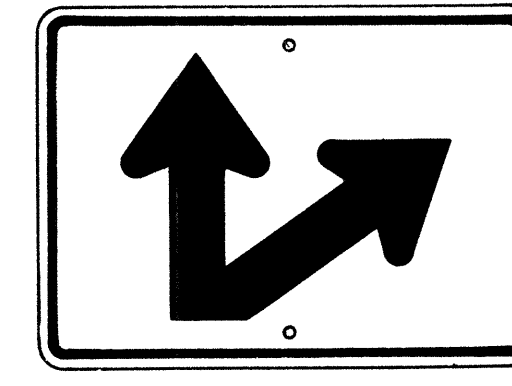

M6-7(R) 21" x 15"

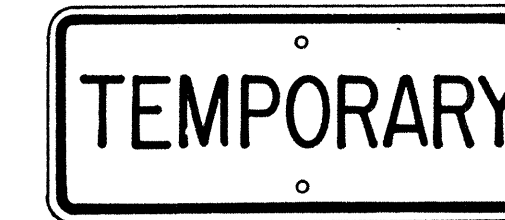

M4-7 24" x 12"



M4-8 24" x 12"

GENERAL NOTES

1. Marker details shall conform to the FHWA publications "Manual on Uniform Traffic Control Devices for Streets and Highways," 1971, "Standard Alphabets for Highway Signs," 1966, and "Standard Highway Signs," 1972, and as amended.
2. All markers shall be reflectorized unless otherwise specified.
3. All markers shall have 3/8" bolt holes drilled at appropriate locations.
4. Numerals in () indicates numerals to be inserted for marker message. (R) or (L) indicates right or left.
5. Sign message of Cardinal Direction Marker (M3 series) shall be denoted by the following:
 - M3-1 : NORTH
 - M3-2 : EAST
 - M3-3 : SOUTH
 - M3-4 : WEST
6. Markers prefixed with "IM" on the plans shall have a white legend on a blue background.

AUXILIARY MARKERS

Not to Scale

APPROVAL RECOMMENDED:
Eiichi Tanaka 6/6/72
TRAFFIC ENGINEER DATE

APPROVED:
Mulder S. Sakai 6-1-72
ASSISTANT CHIEF, ENGINEERING DATE

NO.	REVISION	APPROVED BY	DATE
1	Supersedes Sht. DT 105 Approved 12-30-69	H.T.	6/1/72
2	Revised General Note 1	H.T.	10/16/74

STATE OF HAWAII
DEPARTMENT OF TRANSPORTATION
LAND TRANSPORTATION FACILITIES DIVISION

STANDARD DETAILS
STATE ROUTE MARKER
AND AUXILIARY MARKERS

Scale: As Shown
SHEET No 7 OF 16 SHEETS DT 105

SURVEY PLOTTED BY	DATE
DRAWN BY	
TRACED BY	
QUANTITIES BY	
CHECKED BY	
ORIGINAL PLAN	
NOTE BOOK	
No.	

FED. ROAD DIST. NO.	STATE	FED. AID PROJ. NO.	FISCAL YEAR	SHEET NO.	TOTAL SHEETS
HAWAII	HAW.	F-030-1(18)	1984	74	169

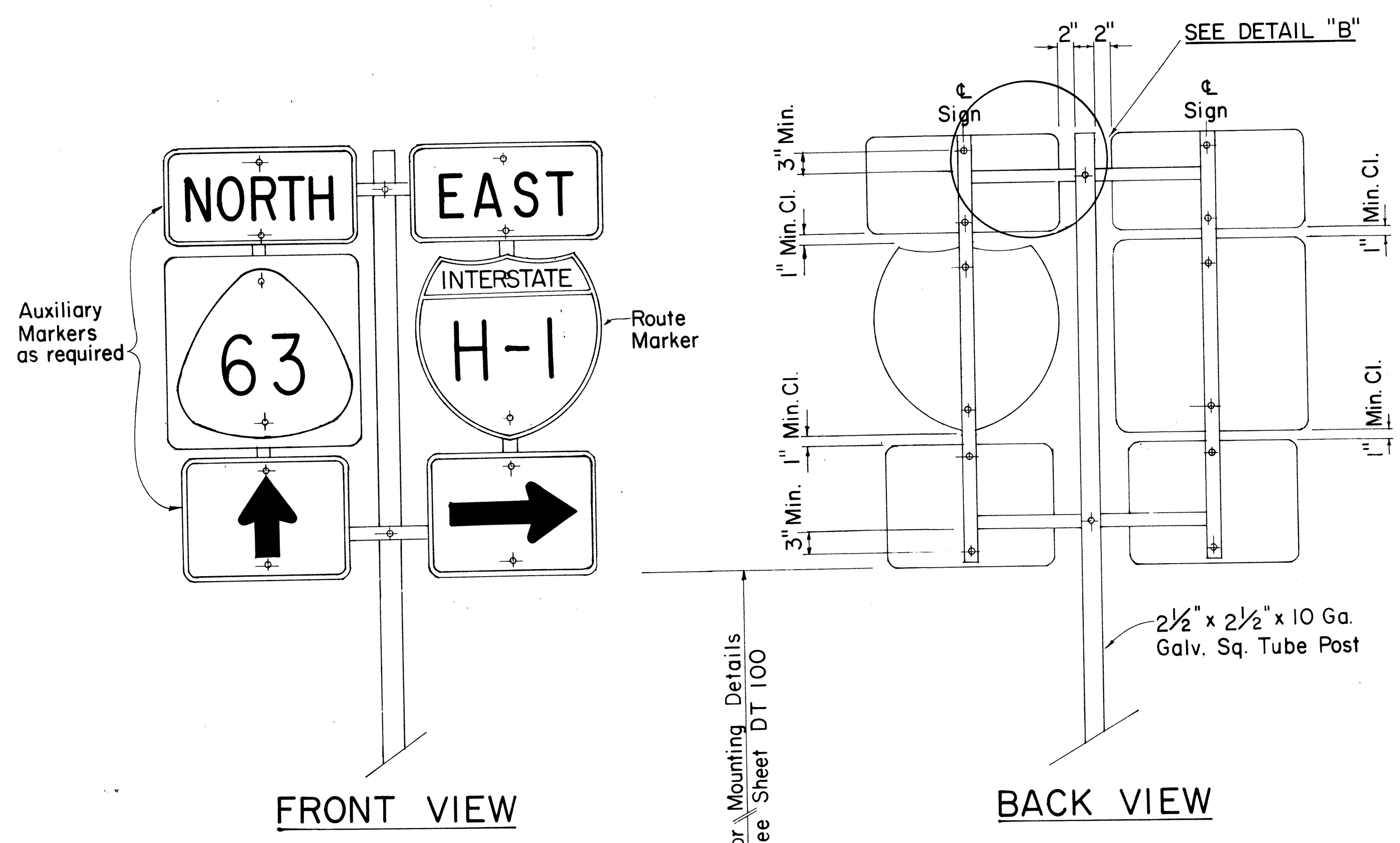

TYPE "B" ASSEMBLY
SCALE: 1" = 1'-0"

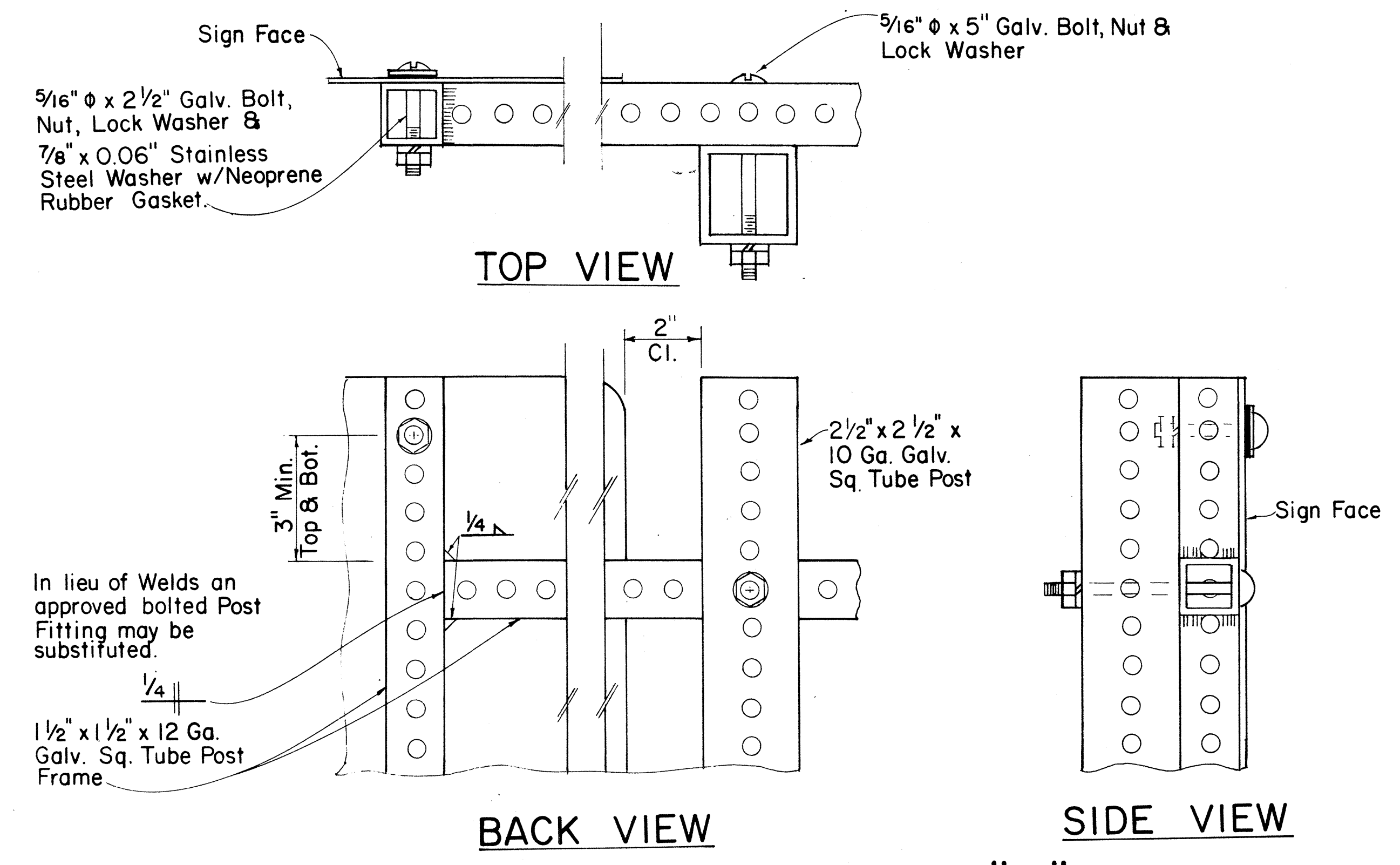

DETAIL "B"
SCALE: 3/8" = 1"

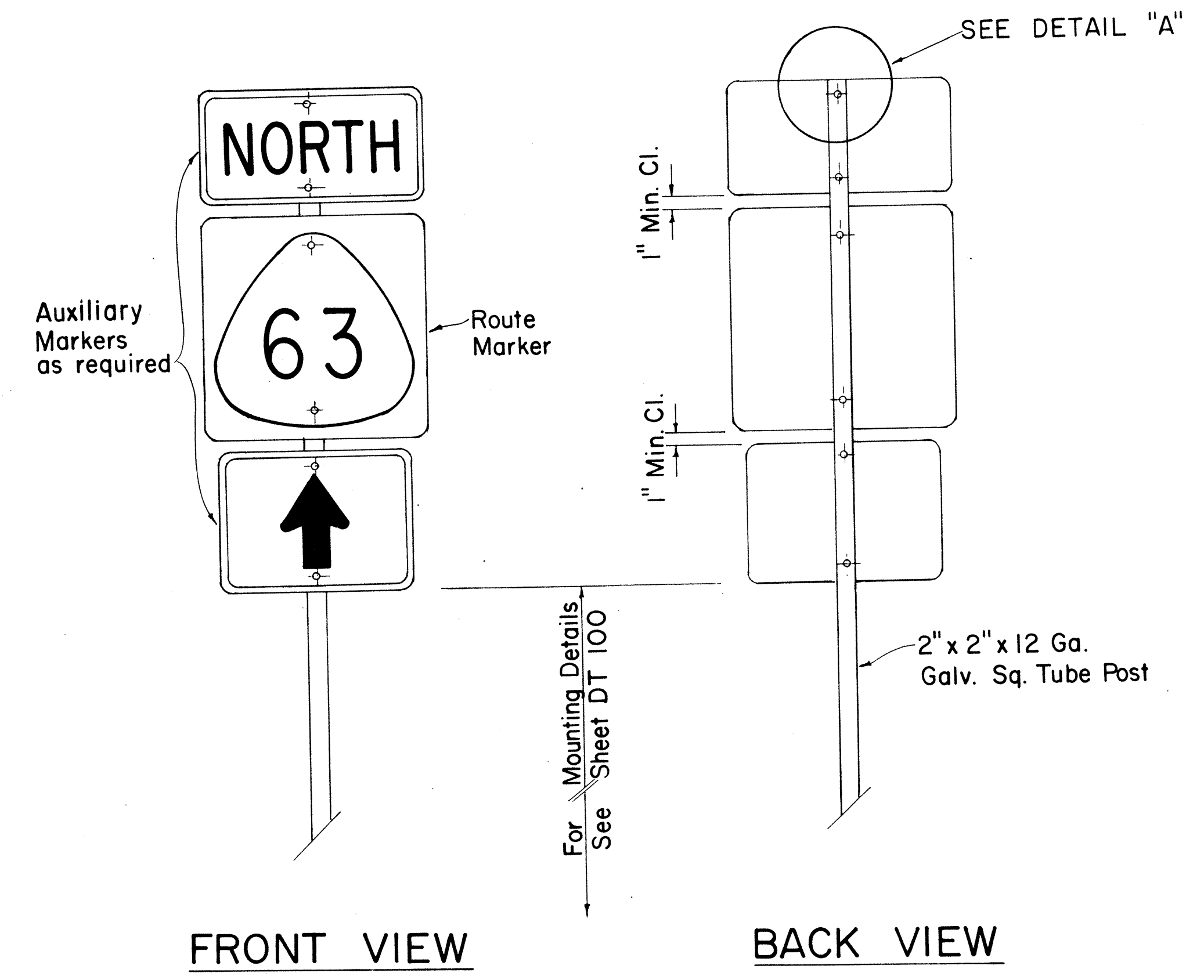

TYPE "A" ASSEMBLY
SCALE: 1" = 1'-0"

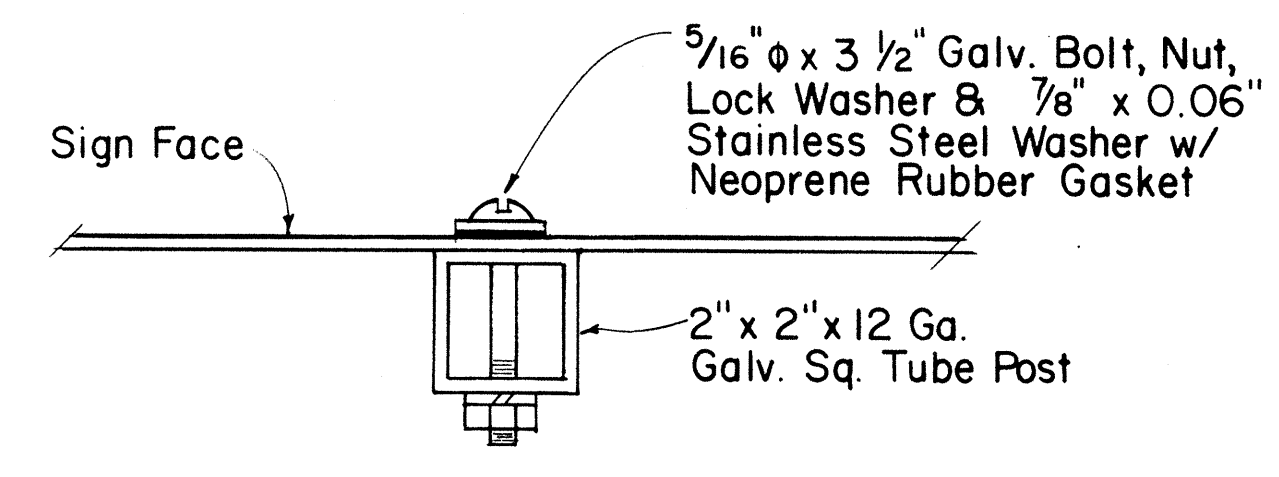

DETAIL "A"
SCALE: 3/8" = 1"

APPROVAL RECOMMENDED:
Eiichi Tanaka 7/31/80
TRAFFIC ENGINEER DATE

APPROVED:
Robert Zafetski 7/31/80
ASSISTANT CHIEF, ENGINEERING DATE

NO	REVISION	APPROVED BY	DATE
1	Supersedes Sht. DT 107 dated 12/30/69.	H.T.	7/31/80

STATE OF HAWAII
DEPARTMENT OF TRANSPORTATION
HIGHWAYS DIVISION

STANDARD DETAILS
ROUTE MARKER
ASSEMBLIES

SCALE: AS SHOWN
SHEET NO. 8 OF 16 SHEETS DT 107

ORIGINAL PLAN
NO. _____

SURVEY PLOTTED BY _____ DATE _____

DRAWN BY _____

TRACED BY _____

DESIGNED BY _____

QUANTITIES BY _____

CHECKED BY _____

FED. ROAD DIST. NO.	STATE	FED. AID PROJ. NO.	FISCAL YEAR	SHEET NO.	TOTAL SHEETS
HAWAII	HAW.	F-030-1(18)	1984	75	169

GENERAL NOTES:

1. Clearance markers (RM-3, RM-4) shall be installed with the edge of the marker in line with the inner edge of the obstruction.
2. (R) or (L) indicates right or left and shall be as shown on the plans.
3. Reflector markers RM-1 and RM-2 shall be:
 - a) Yellow if placed along the left edge of divided roadways, one-way roadways, and ramps in the direction of travel.
 - b) White if placed along the right edge of divided roadways, one-way roadways, and ramps in the direction of travel.
4. For RM-4, the stripes shall slope downward at an angle of 45° toward the side of the obstruction that traffic is to pass.
5. For reflector marker RM-9, reflective sheeting material may be used as an alternate.
6. (H) indicates horizontal mounting of reflector marker.
7. Height = 4'-0" min. for RM-1, RM-2 and RM-3.
Height = 5'-6" min. for RM-4 and RM-9.
8. Final locations of reflector markers shall be approved by the Engineer.

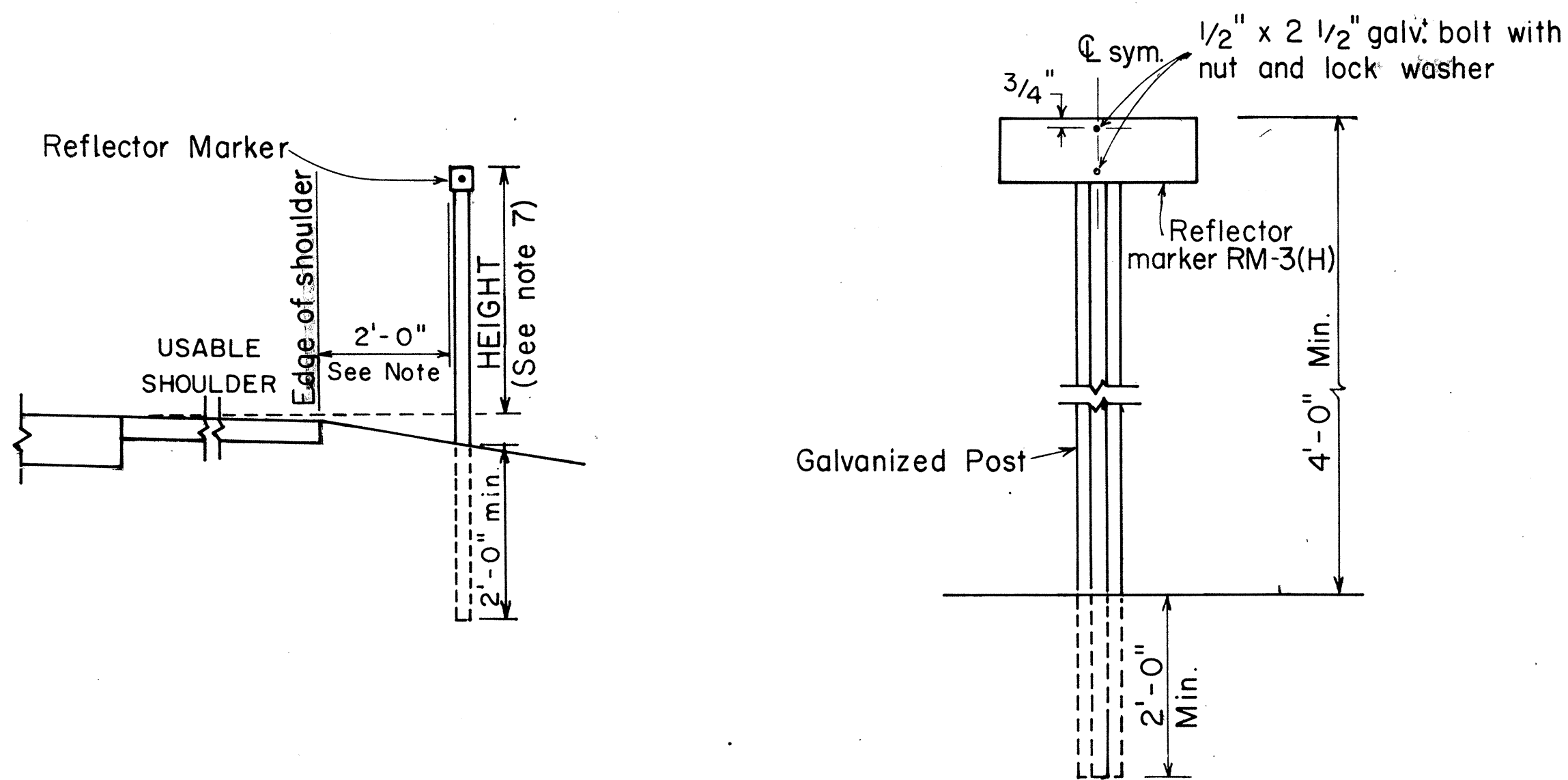

REFLECTOR MARKER MOUNTING DETAIL

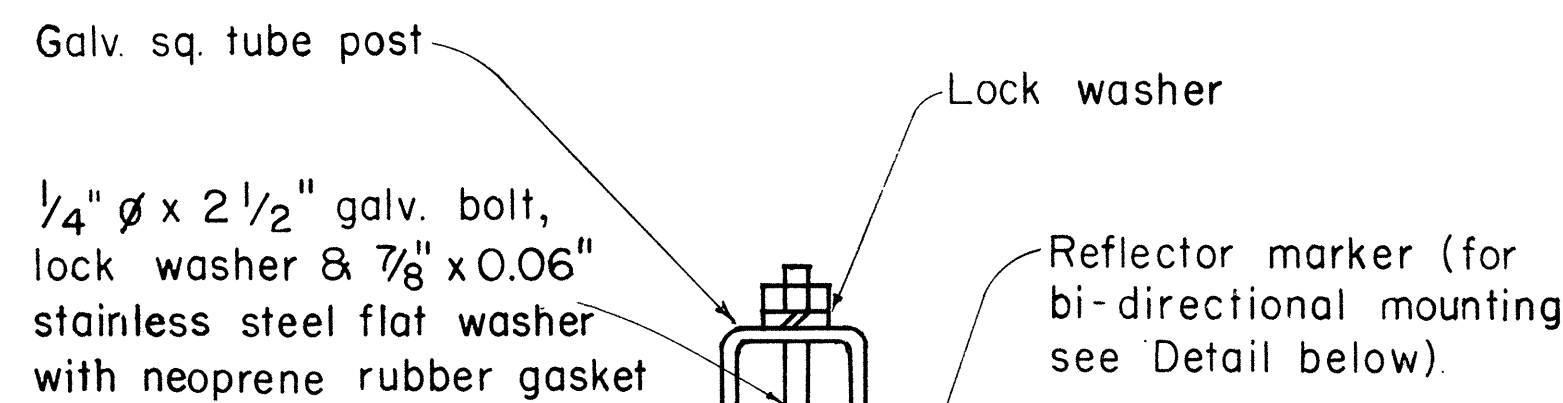

GALVANIZED SQUARE TUBE POST

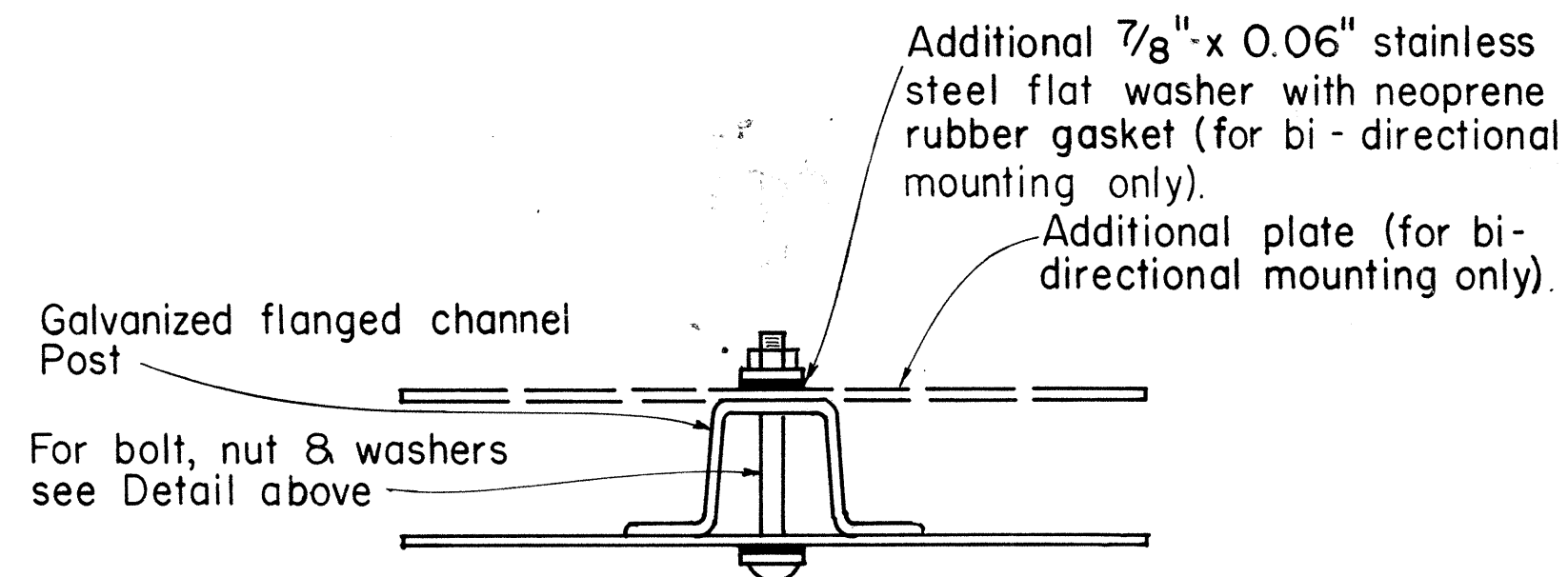

GALVANIZED FLANGED CHANNEL POST

TYPICAL MOUNTING DETAILS

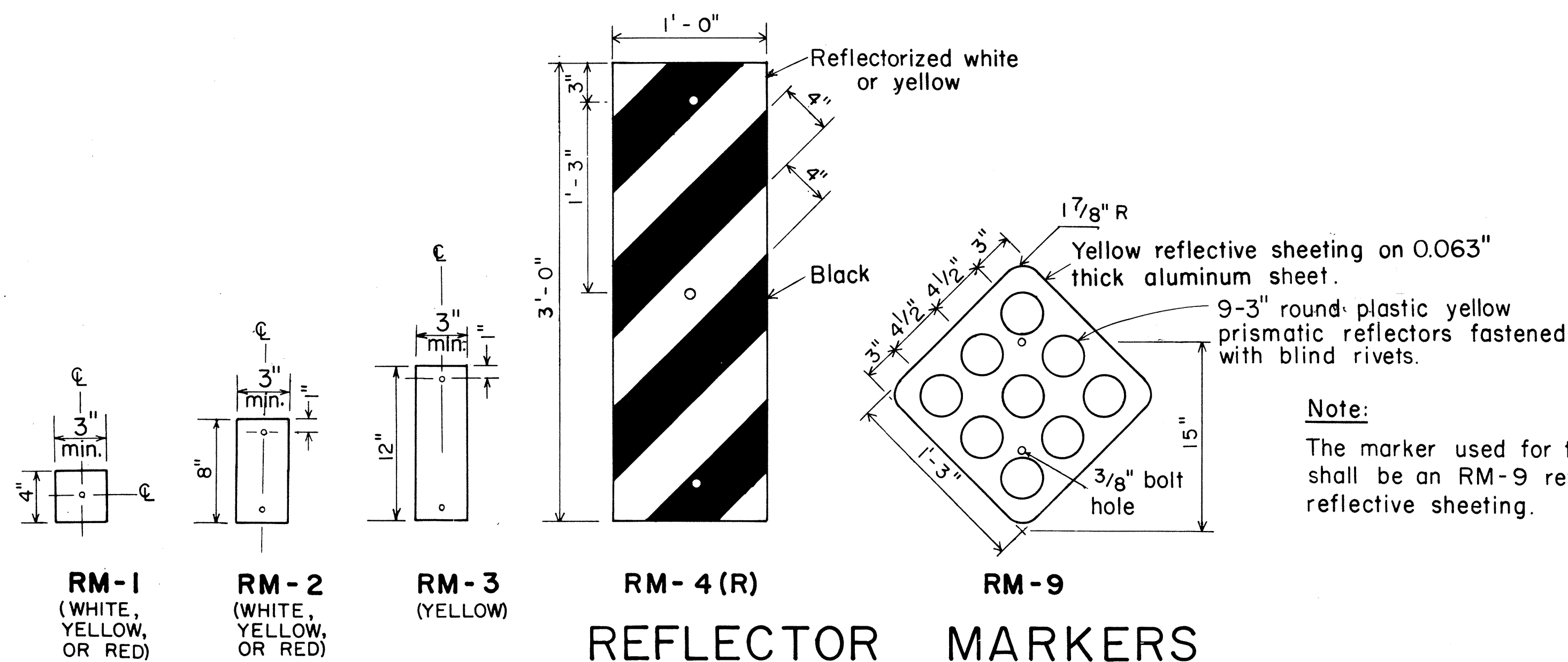

Note:
The marker used for the end of a roadway shall be an RM-9 reflectORIZED with red reflective sheeting.

NO.	REVISION	APPROVED BY	DATE
1	Revised Mounting Details	H.H.	4/23/80
2	Revised General Notes, Mounting Details and Reflector Markers.	P.D.	7-28-83

APPROVAL RECOMMENDED:
Eishi Tanaka 11/1/77
TRAFFIC ENGINEER DATE

APPROVED:
Herbert B. Sakai 11/15/77
ASSISTANT CHIEF, ENGINEERING DATE

STATE OF HAWAII
DEPARTMENT OF TRANSPORTATION
HIGHWAYS DIVISION

STANDARD DETAILS
MISCELLANEOUS REFLECTOR MARKERS

Not to scale June, 1977

SURVEY PLOTTED BY	DATE
DESIGNED BY	
NOTED BY	
CHECKED BY	
ORIGINAL PLAN	
NOTE BOOK	
No.	

FED. ROAD DIST. NO.	STATE	FED. AID PROJ. NO.	FISCAL YEAR	SHEET NO.	TOTAL SHEETS
HAWAII	HAW.	F-030-1(18)	1984	76	169

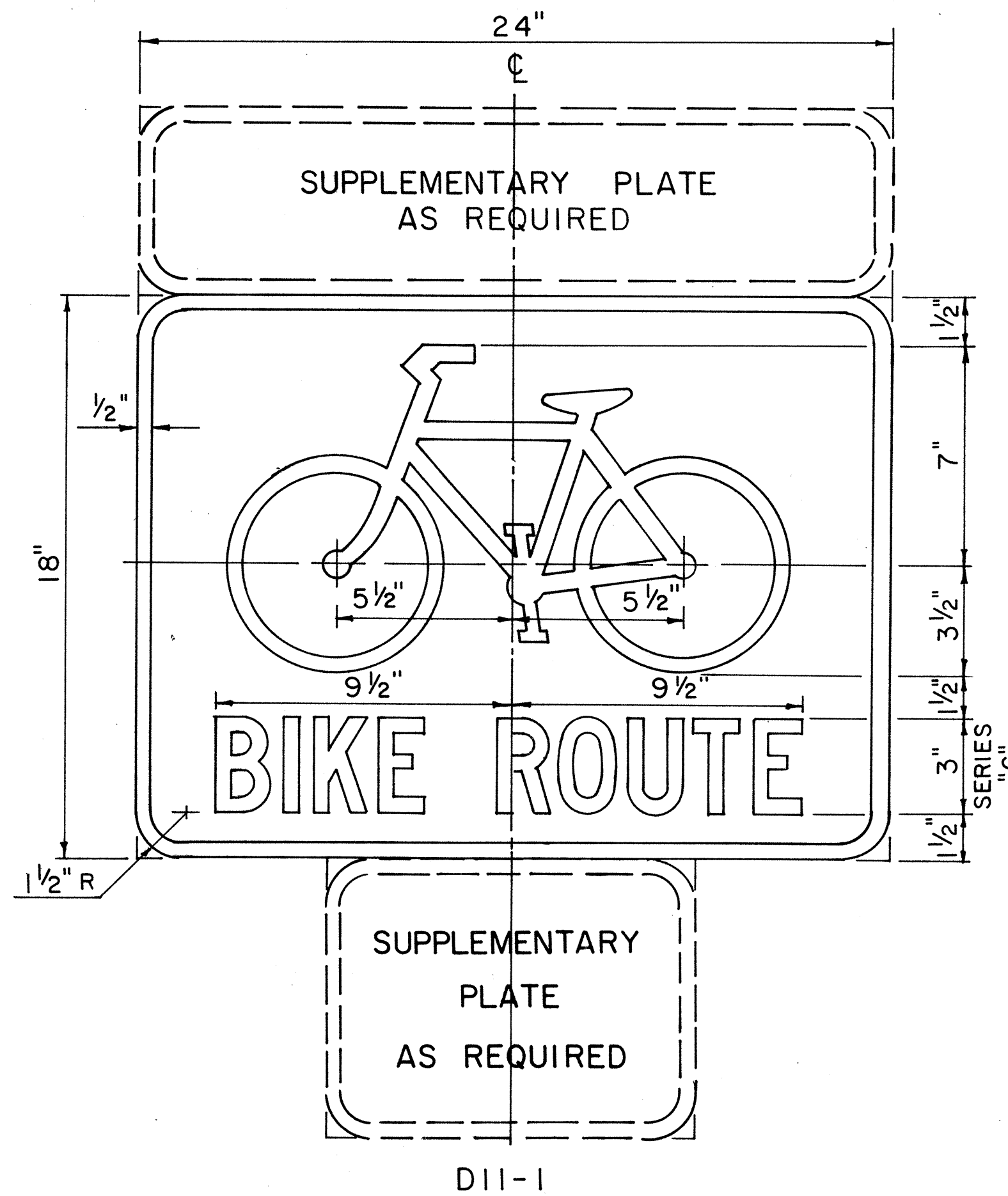

BIKE ROUTE SIGN
Scale: 3" = 1'-0"

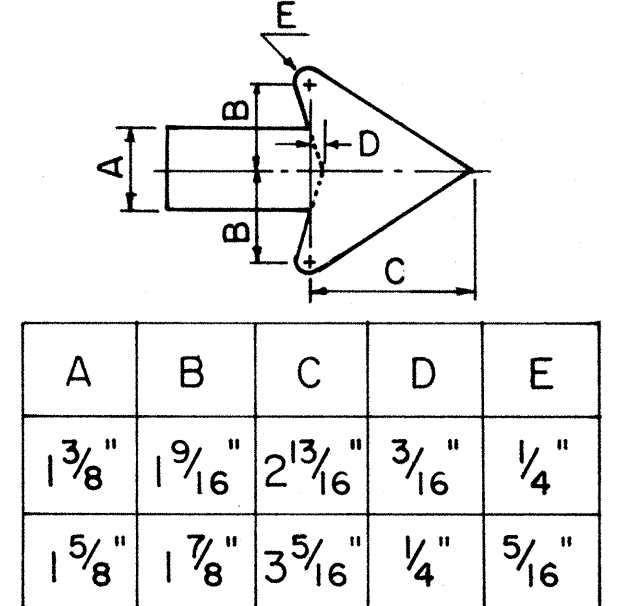
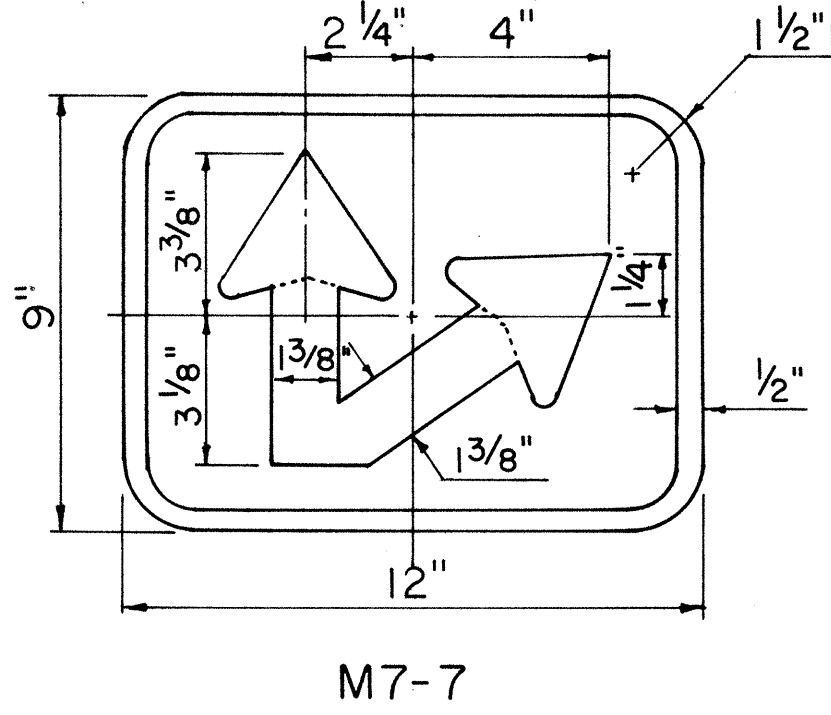
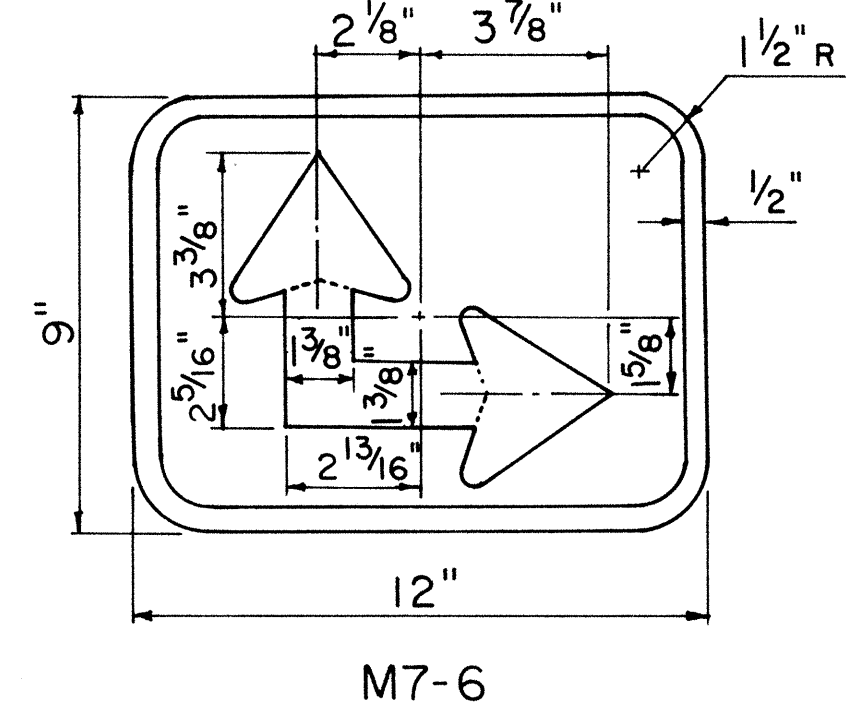
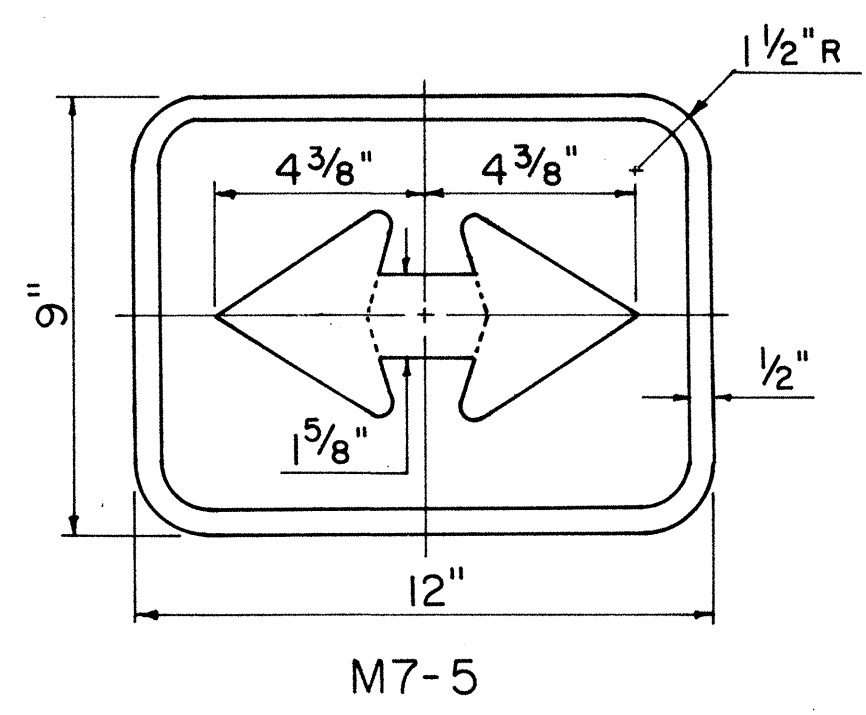
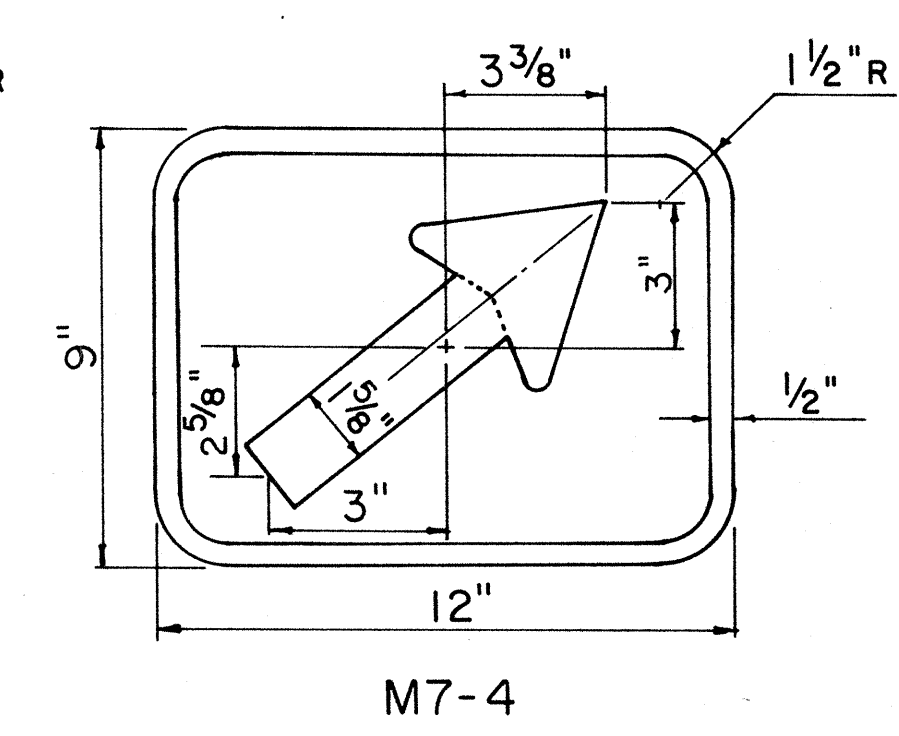
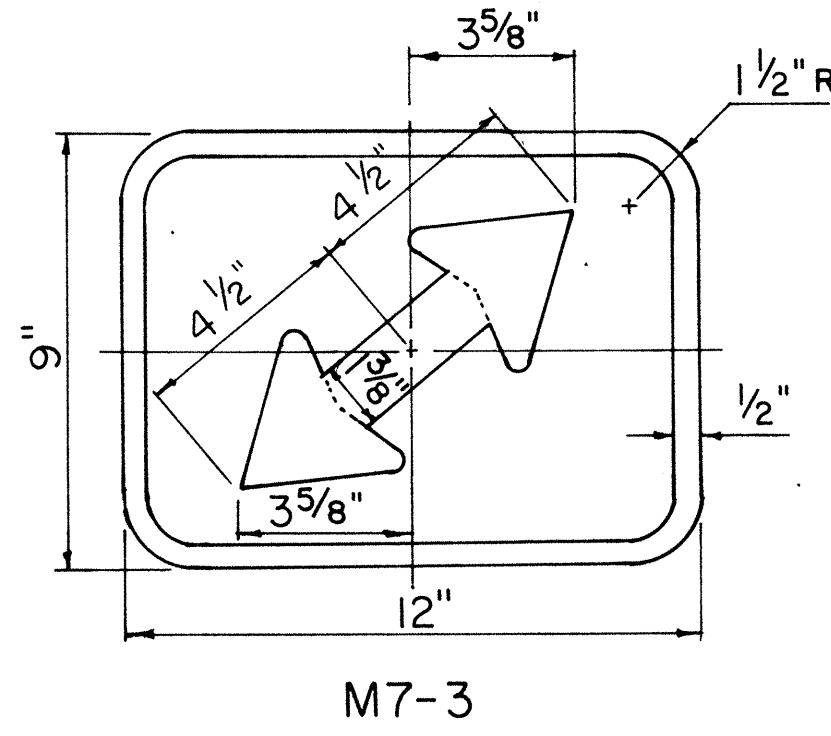
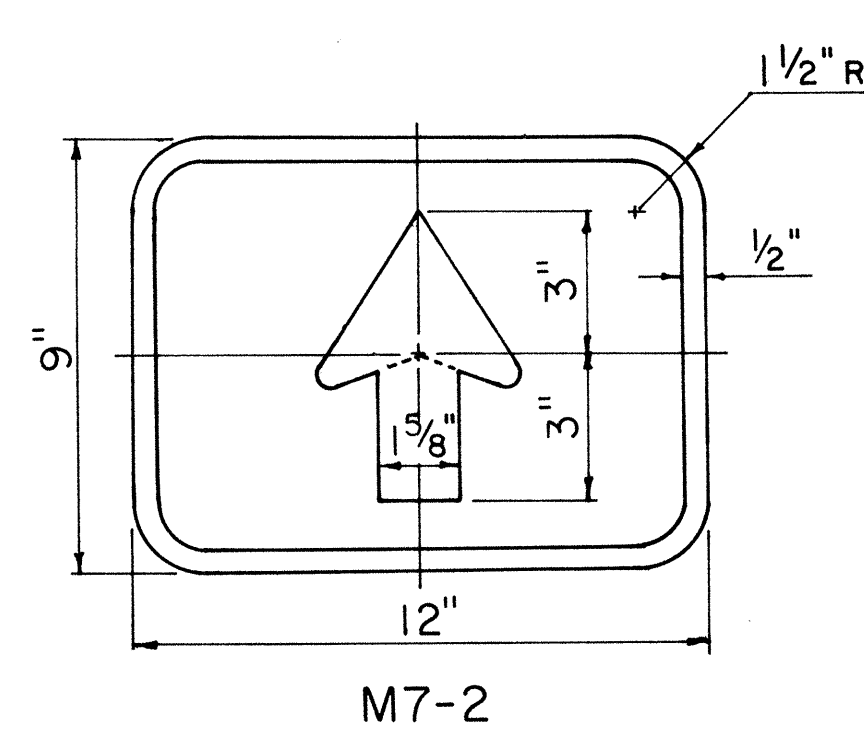
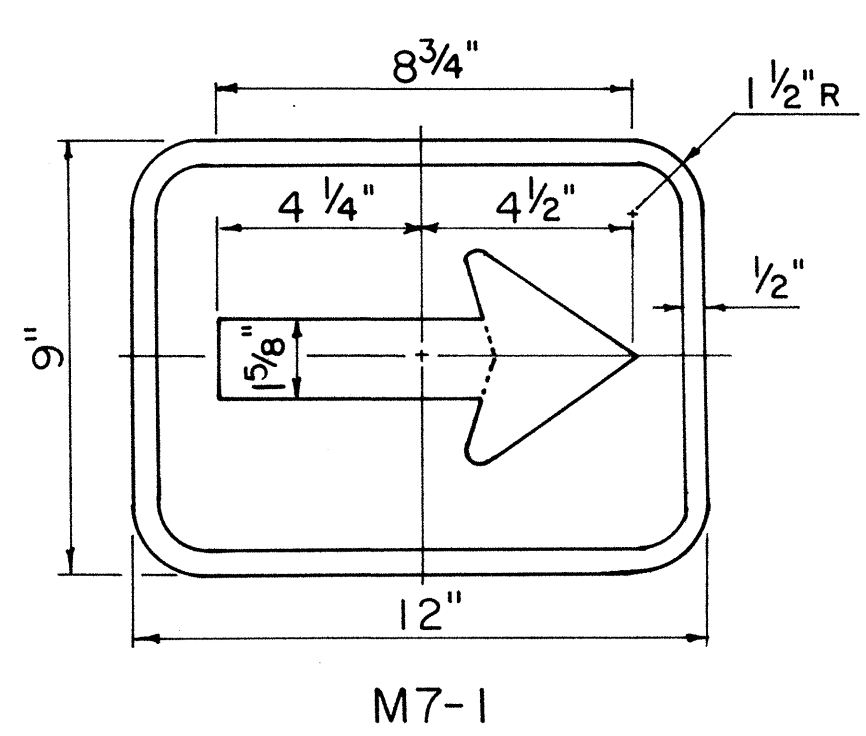
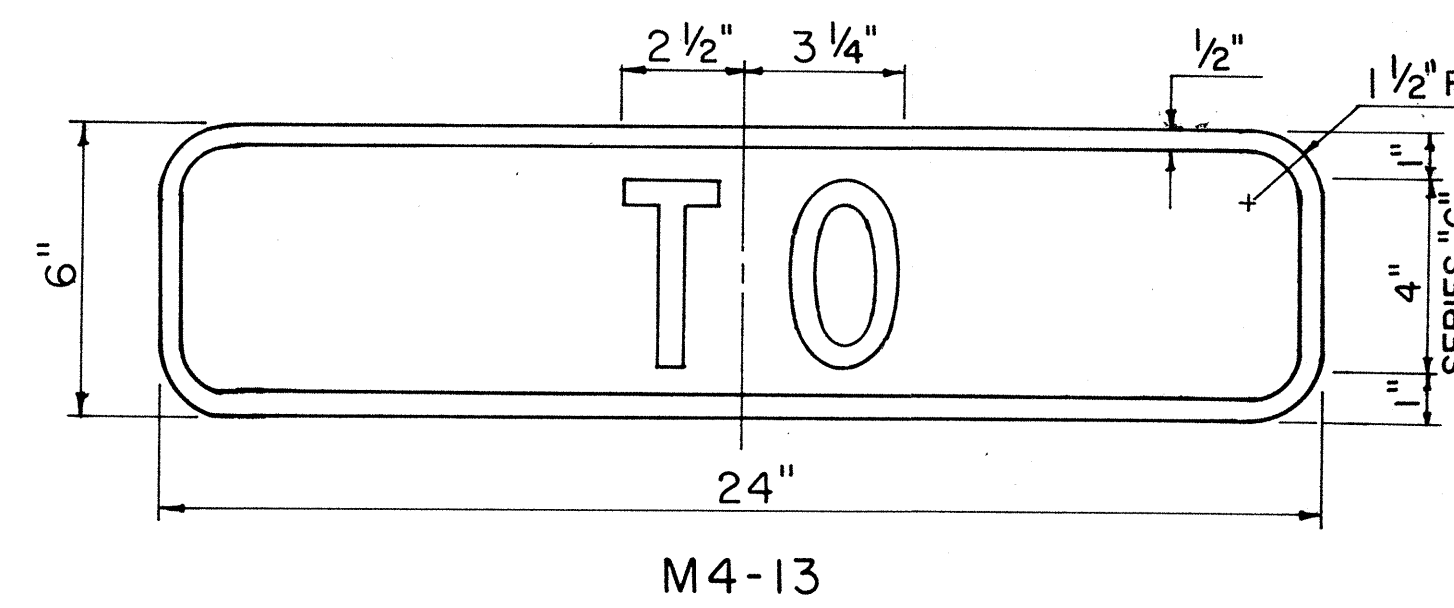
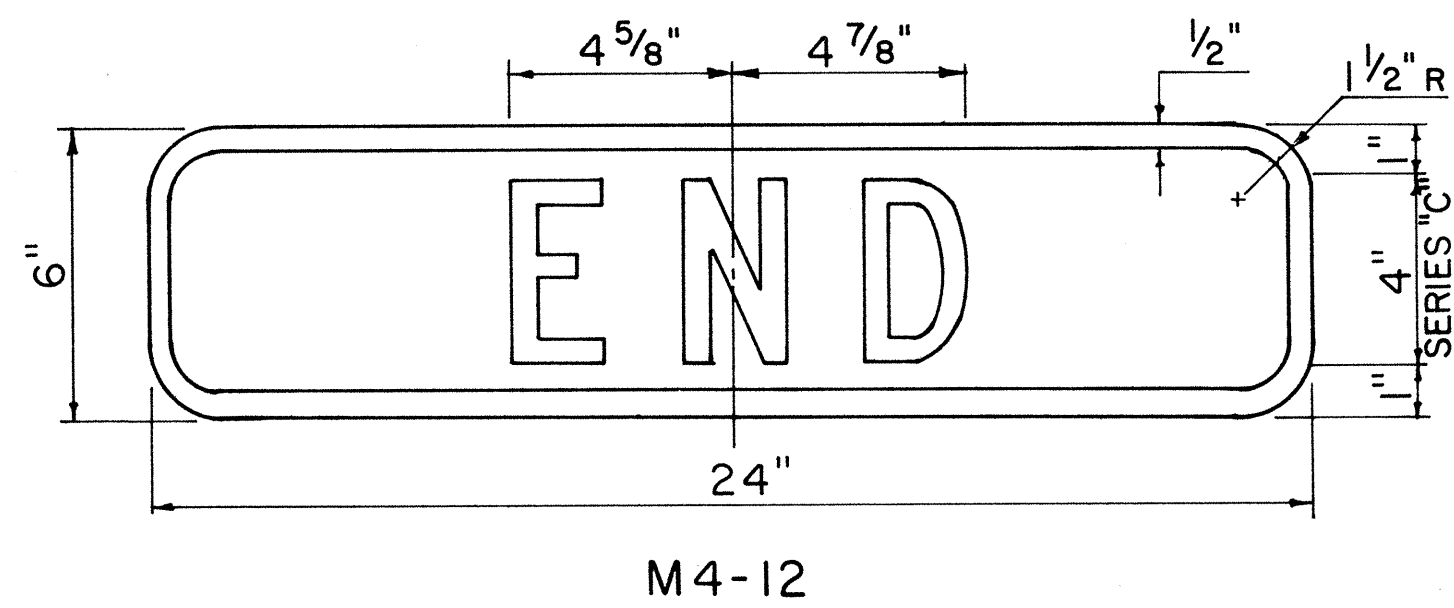
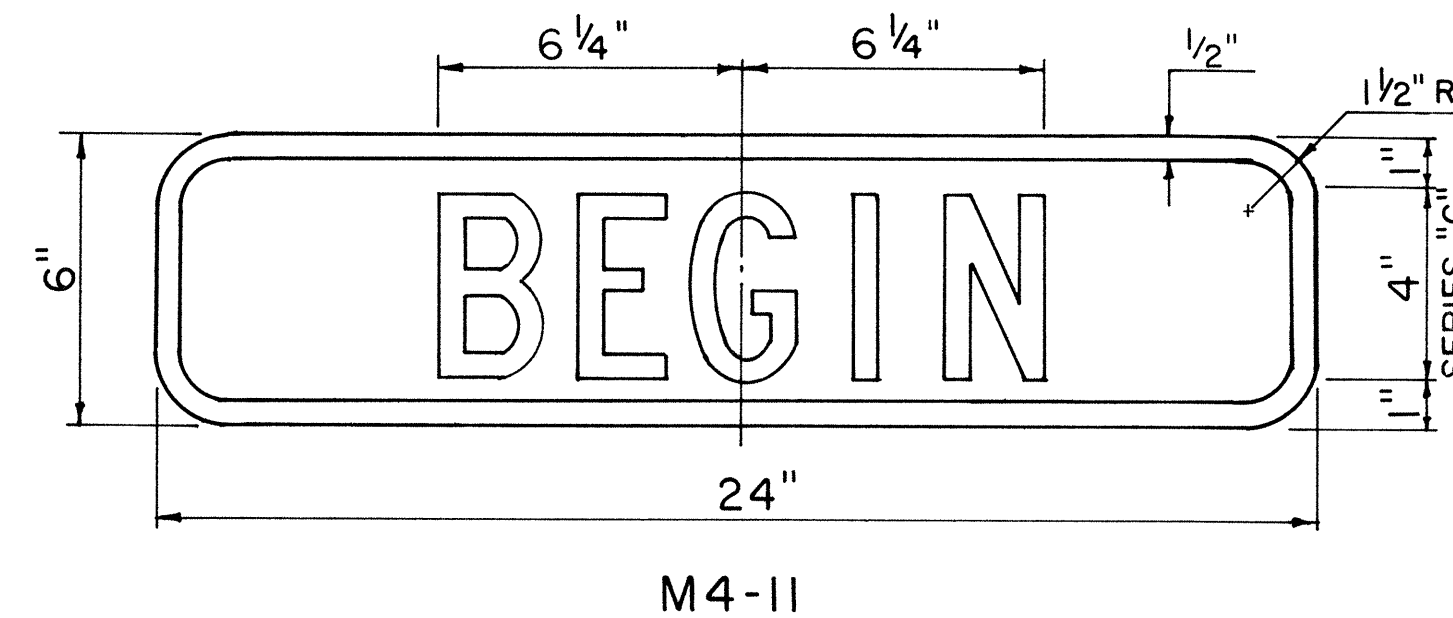

SUPPLEMENTARY PLATES
Scale: 3" = 1'-0"

- GENERAL NOTES**
1. Sign details shall conform to the latest editions and amendments of the following FHWA publications: "Manual on Uniform Traffic Control Devices for Streets and Highways", "Standard Highway Signs" and "Standard Alphabets for Highway Signs".
 2. Legend and borders shall be white (reflectORIZED) on a green (reflectORIZED) background.
 3. Drill 3/8" ϕ bolt holes (for mounting) at appropriate locations.
 4. Sign panel backing shall be sheet aluminum conforming to the requirements specified in Subsection 712.20(B)(1) Sheet Aluminum.
 5. Corners of sign panels shall be rounded to fit the border.
 6. See shts. DT 100, DT 100A and DT 100B for additional signpost installation and anchor base details.

APPROVAL RECOMMENDED:

Euchi Tanaka 9/1/82
TRAFFIC ENGINEER DATE

APPROVED:

Shuheit Zalschis 9/22/82
ASSISTANT CHIEF, ENGINEERING DATE

NO.	REVISION	APPROVED BY	DATE
1	Supersedes DT 114 Approved 11/7/77	H.f.	9/22/82

STATE OF HAWAII
DEPARTMENT OF TRANSPORTATION
HIGHWAYS DIVISION

STANDARD DETAILS

BIKE ROUTE SIGN
& SUPPLEMENTARY PLATES

Scale: As Shown July 1982

SHEET No. 10 OF 16 SHEETS DT 114

DATE: _____
SURVEY PLOTTED BY: _____
DRAWN BY: _____
DESIGNED BY: _____
NOTE BOOK QUANTITIES BY: _____
CHECKED BY: _____
No. _____

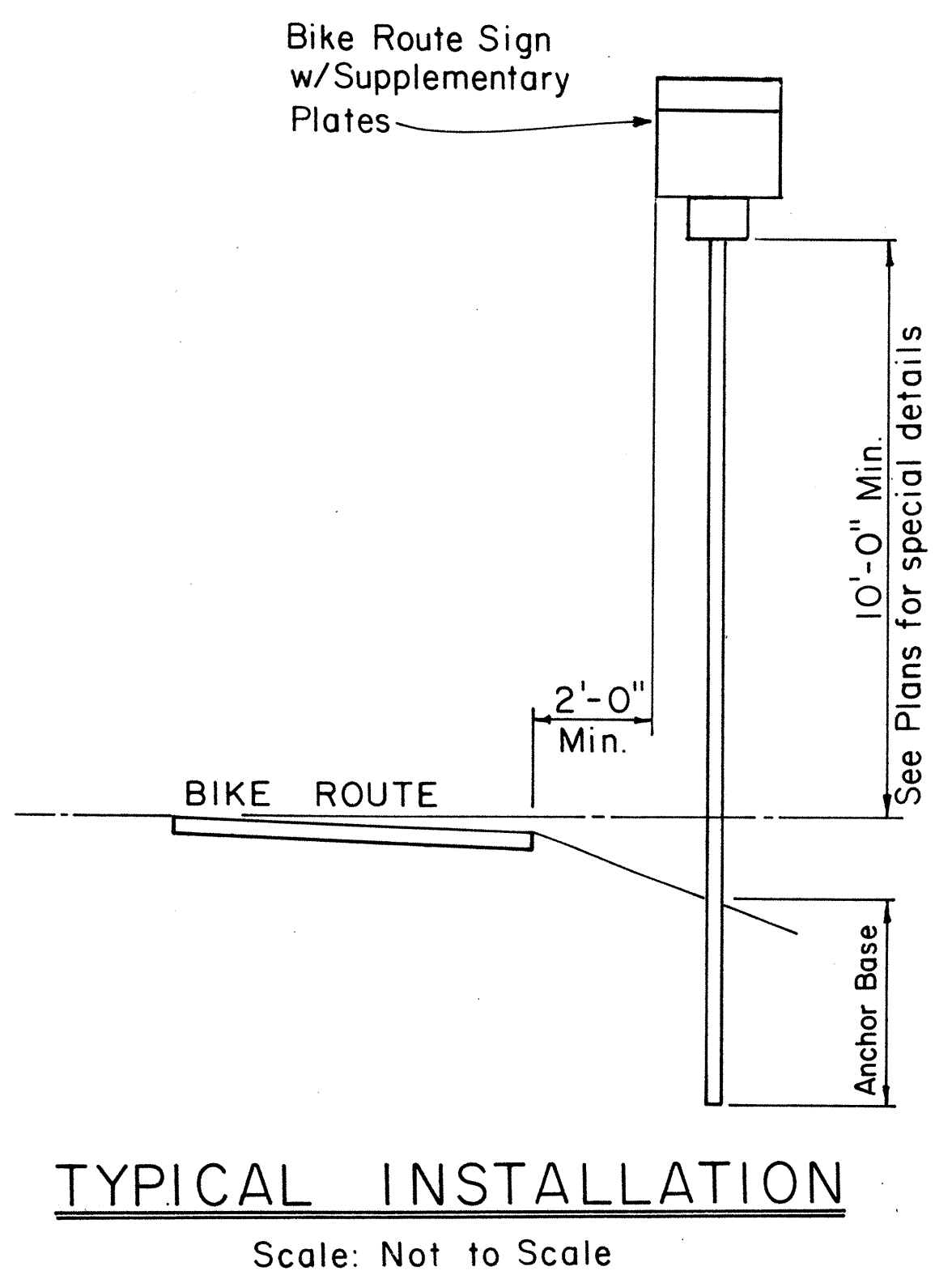

FED. ROAD DIST. NO.	STATE	FED. AID PROJ. NO.	FISCAL YEAR	SHEET NO.	TOTAL SHEETS
HAWAII	HAW.	F-030-1(18)	1984	77	169

GENERAL NOTES:

- Milepost marker and highway route number plates shall conform to the latest editions of the following FHWA publications:
 - "Standard Alphabets for Highway Signs," and as amended.
 - "Standard Highway Signs," and as amended.
 - "Manual on Uniform Traffic Control Devices for Streets and Highways," and as amended.
- Milepost markers and highway route numbers shall be completely reflectorized with reflective sheeting as follows:
 - Milepost markers shall have white legends and border on a green background.
 - Highway route numbers shall have black numerals on a white background.
- The plate backings for milepost markers and highway route numbers shall conform to the requirements for standard highway signs. The plates shall have 3/8" bolt holes drilled at appropriate locations.
- Highway route number plates shall be used in conjunction with milepost marker plates on all roadways, except Interstate freeways. Fabrication and installation costs of highway route number plates shall be considered incidental to the milepost marker assembly.
 - One milepost on each side of multi-lane roadways.
 - Back-to-back mileposts on one side of 2-lane roadways. (Right side of roadway in direction of increasing mileage.)

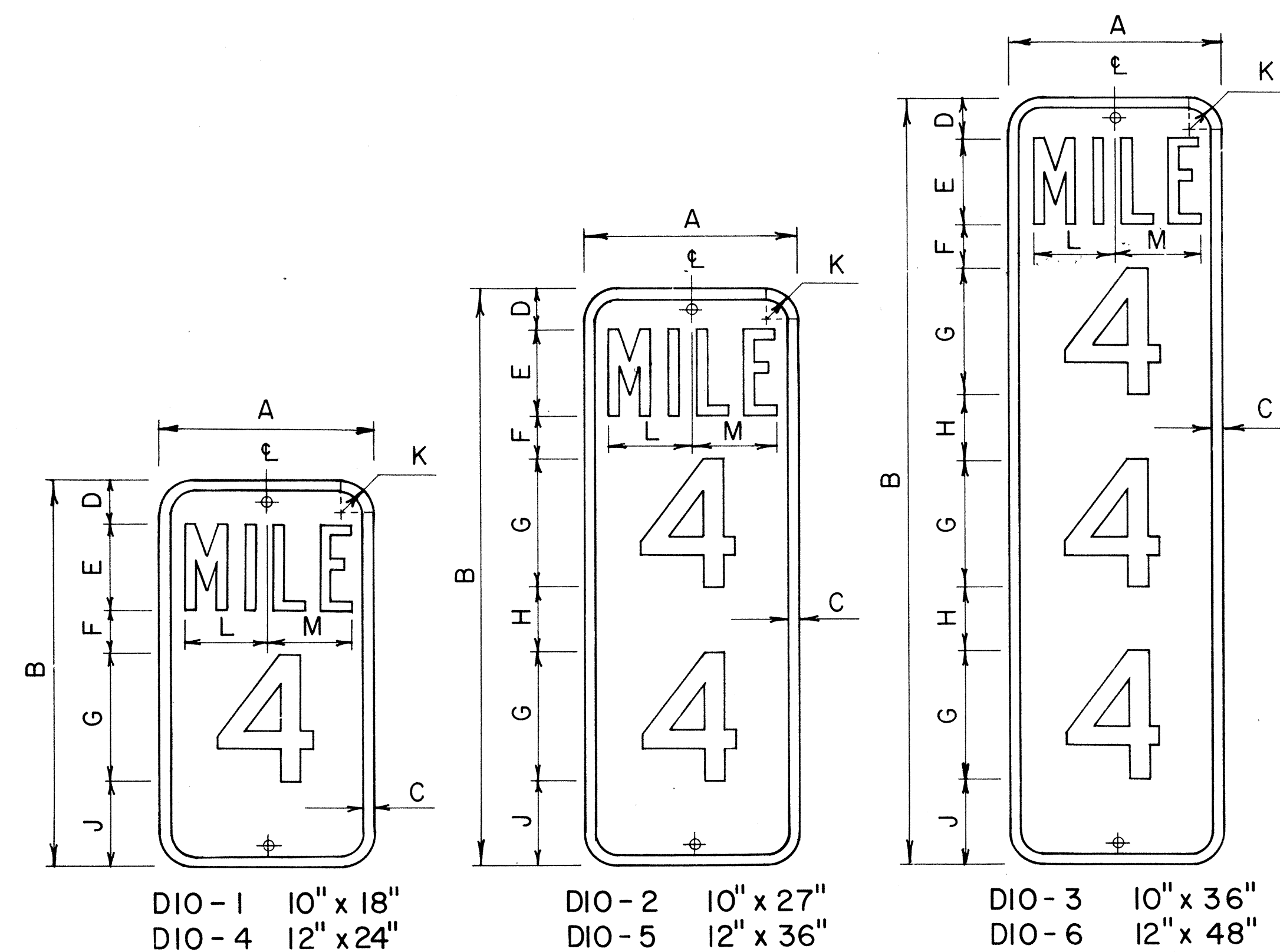

DIO-1 10" x 18"
DIO-4 12" x 24"
DIO-2 10" x 27"
DIO-5 12" x 36"
DIO-3 10" x 36"
DIO-6 12" x 48"

MILEPOST MARKER PLATE DETAILS

Scale: 3/16" = 1"

MILEPOST PLATE SCHEDULE (INCHES)															
NAME	SIZE	A	B	C	D	E	F	G	H	J	K	L	M	LETTER SERIES	NUMERAL SERIES
DIO-1	10 x 18	10	18	1/2	2	4	2	6		4	1 1/2	3 5/8	3 7/8	B	C
DIO-4	12 x 24	12	24	1/2	3	4	3	10		4	1 1/2	4 5/8	4 7/8	C	C
DIO-2	10 x 27	10	27	1/2	2	4	2	6	3	4	1 1/2	3 5/8	3 7/8	B	C
DIO-5	12 x 36	12	36	1/2	3	4	3	10	3	3	1 1/2	4 5/8	4 7/8	C	C
DIO-3	10 x 36	10	36	1/2	2	4	2	6	3	4	1 1/2	3 5/8	3 7/8	B	C
DIO-6	12 x 48	12	48	1/2	3	4	3	10	2 1/2	3	1 1/2	4 5/8	4 7/8	C	C

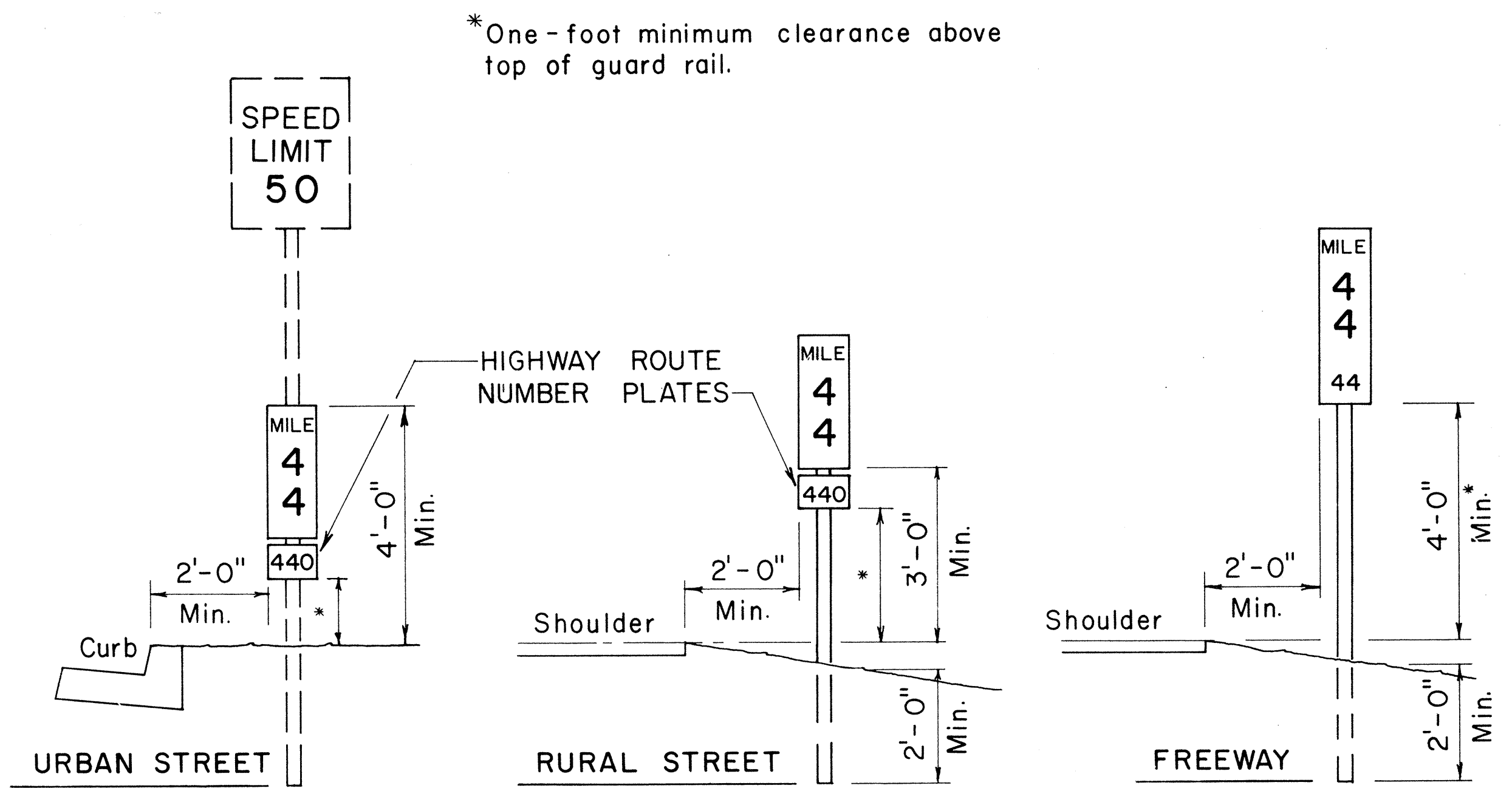

TYPICAL ROADSIDE INSTALLATION

Scale: 1/2" = 1'-0"

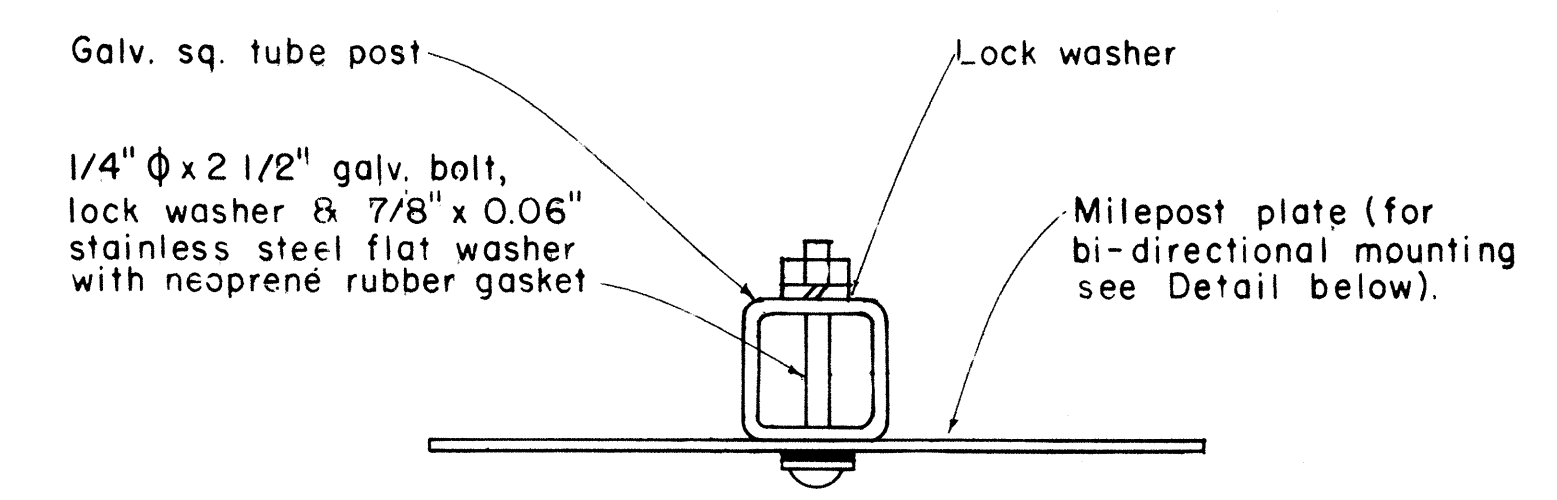

GALVANIZED SQUARE TUBE POST

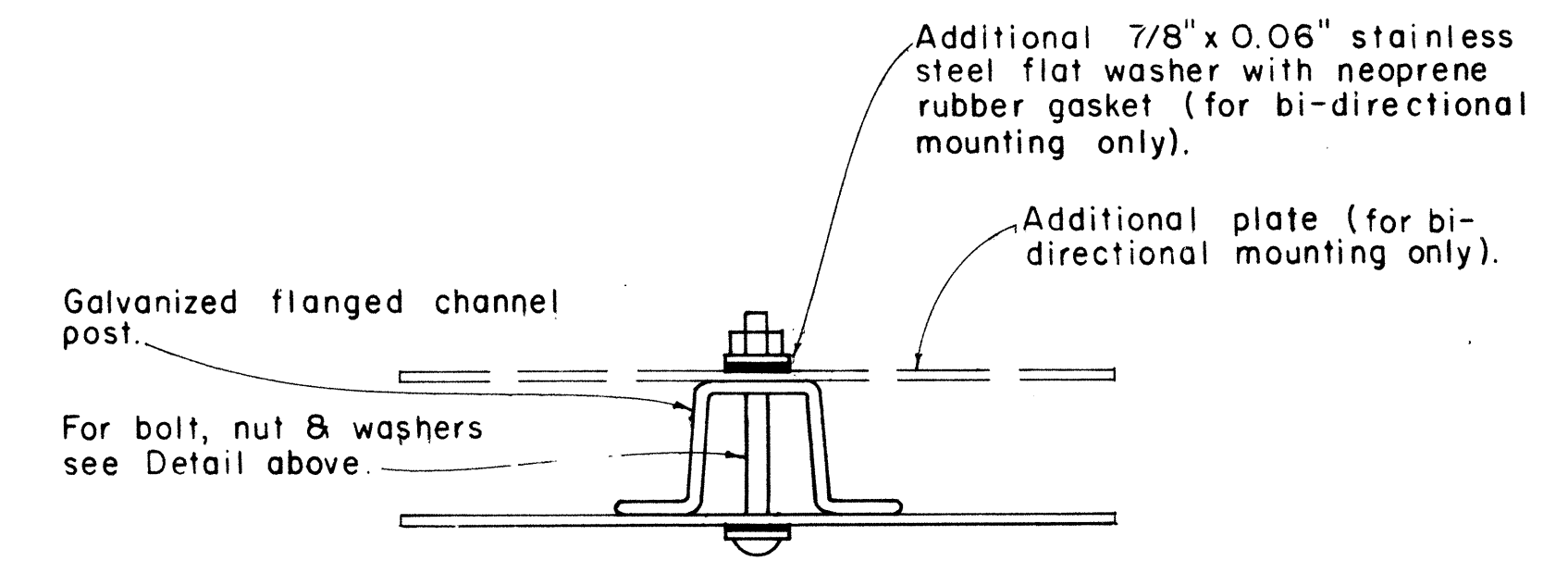

GALVANIZED FLANGED CHANNEL POST

TYPICAL MOUNTING DETAILS

Scale: 1/2" = 1"

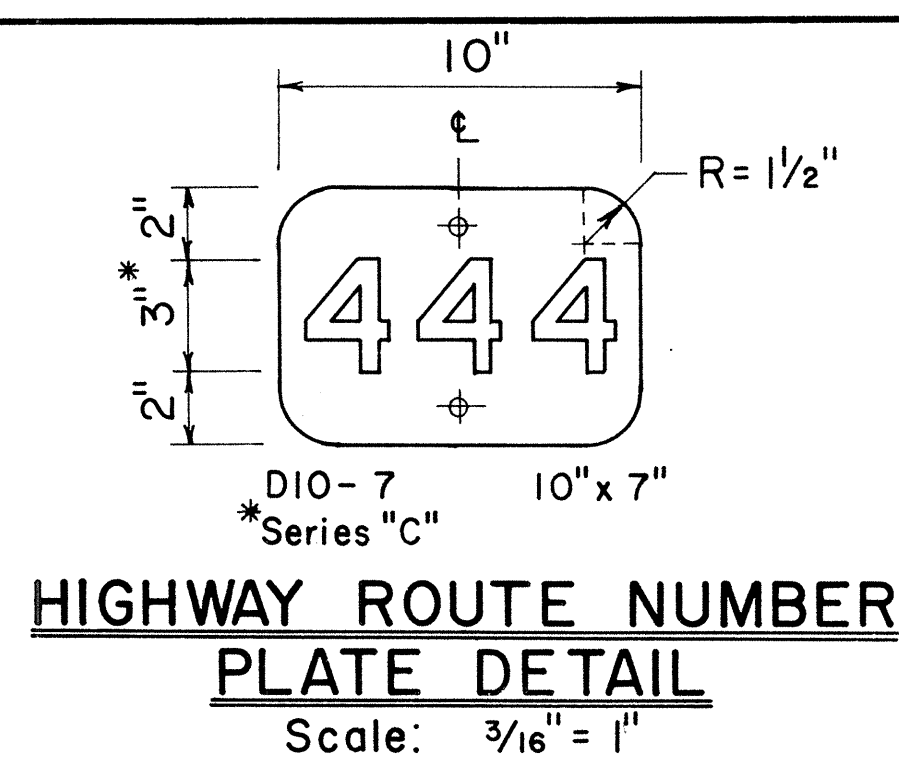

HIGHWAY ROUTE NUMBER PLATE DETAIL

Scale: 3/16" = 1"

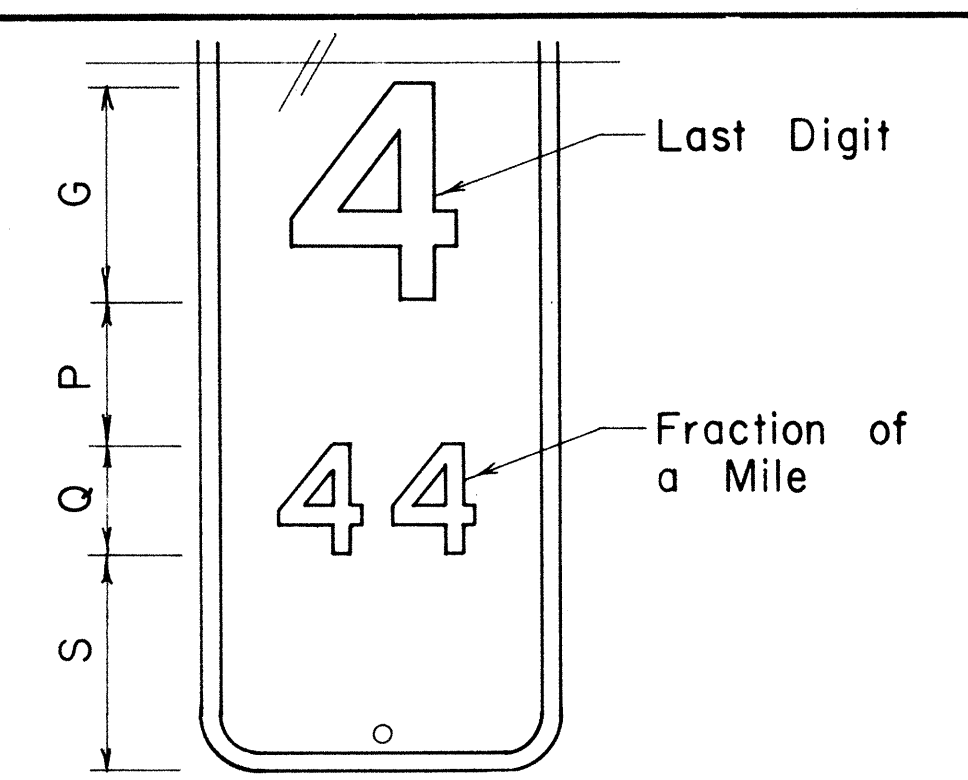

MILEPOST MARKER FRACTION DETAIL

Scale: 3/16" = 1"

MILEPOST PLATE SCHEDULE WITH FRACTION OF A MILE						
NAME	SIZE	G	P	Q	S	NUMERAL SERIES
DIO-1a	10" x 27"	6"	4"	3"	6"	C
DIO-4a	12" x 36"	10"	4"	5"	7"	C
DIO-2a	10" x 36"	6"	4"	3"	6"	C
DIO-5a	12" x 48"	10"	4"	5"	6"	C
DIO-3a	10" x 45"	6"	4"	3"	6"	C
DIO-6a	12" x 60"	10"	4"	5"	6"	C

NO.	REVISION	APPROVED BY	DATE
1	Revised Mounting Details	H.T.	4/23/80

APPROVAL RECOMMENDED:
Eishi Tanaka 4/17/78
 TRAFFIC ENGINEER DATE

APPROVED:
Robert B. Sakai 1/12/78
 ASSISTANT CHIEF, ENGINEERING DATE

STATE OF HAWAII
 DEPARTMENT OF TRANSPORTATION
 LAND TRANSPORTATION FACILITIES DIVISION

STANDARD DETAILS

MILEPOSTS

SCALE: As Shown DATE: December, 1977

SHEET No. 11 OF 16 SHEETS DT 116

SURVEY PLOTTED BY: _____ DATE: _____
 DRAWN BY: _____
 CHECKED BY: _____
 NOTE BOOK: _____
 QUANTITIES BY: _____
 CHECKED BY: _____
 No. _____

FED. ROAD DIST. NO.	STATE	FED. AID PROJ. NO.	FISCAL YEAR	SHEET NO.	TOTAL SHEETS
HAWAII	HAW.	F-030-1(18)	1984	78	169

MARKER SIZE	MULTIPLY DIMENSIONS BY	NUMERAL SIZE	
		2 Digit - Series D	3 Digit - Series C
21"	1.3	8"	
32"	2.0	12"	
42"	2.63	16"	

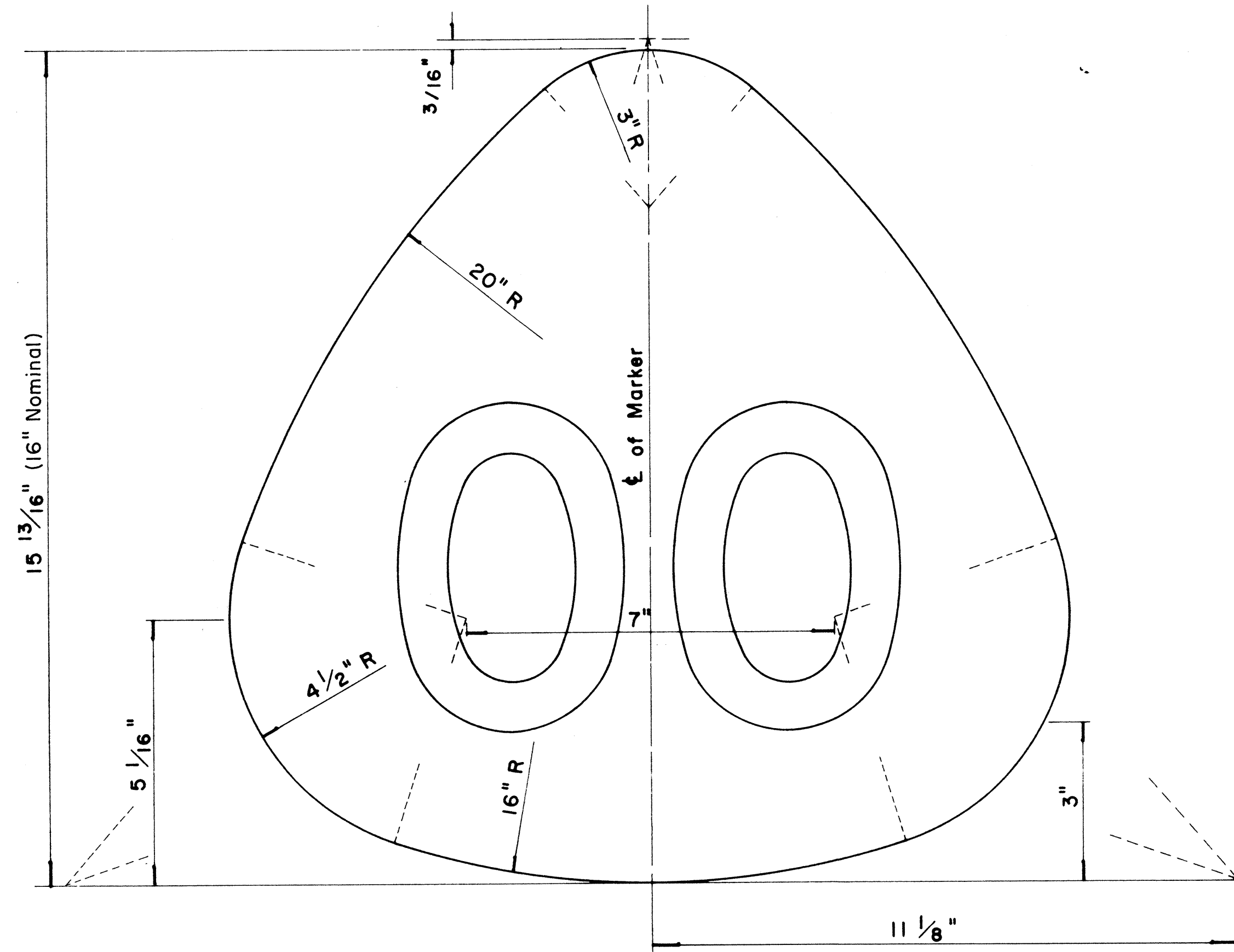

**STATE ROUTE MARKER
FOR GUIDE SIGNS**

Scale: Half Size

NOTE :

1. State Route Markers on Guide signs shall have black numerals on a white reflectorized background mounted on a flat aluminum cut-out.
2. Numerals shall conform to the FHWA publication "Standard Alphabets for Highway Signs," 1966.
3. Cut-outs shall be fastened on sign panel with aluminum blind rivets. See Standard Specifications.

RADII FOR SIGNS		
Least Dimension of Sign	W	R
2' - 0" to 4' - 6"	2"	3"
4' - 9" to 5' - 6"	2"	6"
5' - 9" to 7' - 6"	2"	9"
7' - 9" and greater	2"	12"

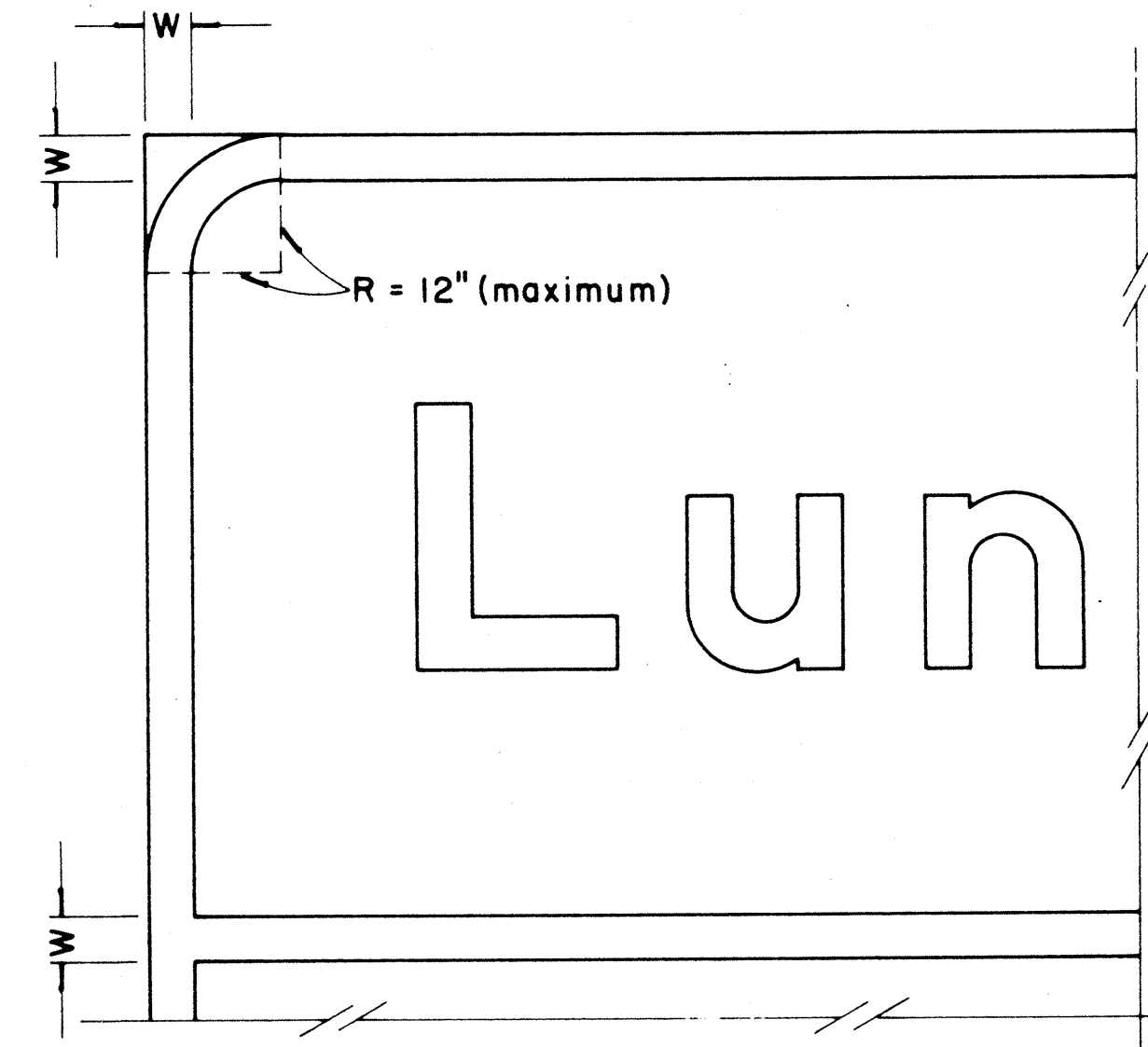

**BORDER DETAIL
FOR GUIDE SIGNS**

Not to Scale

NOTE :

1. Area outside corner radius need not be trimmed.
2. All borders shall be white reflectorized cut-outs.
3. All Guide signs shall have borders.

APPROVAL RECOMMENDED:

Euschi Tanaka 4/11/72
TRAFFIC ENGINEER DATE

APPROVED:

Malcolm Z. Sakai 4/12/72
ASSISTANT CHIEF, ENGINEERING DATE

NO.	REVISION	APPROVED BY	DATE
1	Supersedes Sht. DT 209 Approved 12-30-69	H.T.	4/12/72
2	Revised Notes and Schedules	H.T.	4-14-76

STATE OF HAWAII
DEPARTMENT OF TRANSPORTATION
LAND TRANSPORTATION FACILITIES DIVISION
STANDARD DETAILS
**STATE ROUTE MARKER
AND BORDER DETAIL
FOR GUIDE SIGNS**

Scale: As Shown

SHEET No. 12 OF 16 SHEETS DT 209

DATE	
SURVEY PLOTTED BY	
DRAWN BY	
CHECKED BY	
QUANTITIES BY	
ORIGINAL PLAN	
NOTE BOOK	
No.	

FED. ROAD DIST. NO.	STATE	FED. AID PROJ. NO.	FISCAL YEAR	SHEET NO.	TOTAL SHEETS
HAWAII	HAW.	F-030-1(18)	1984	79	169

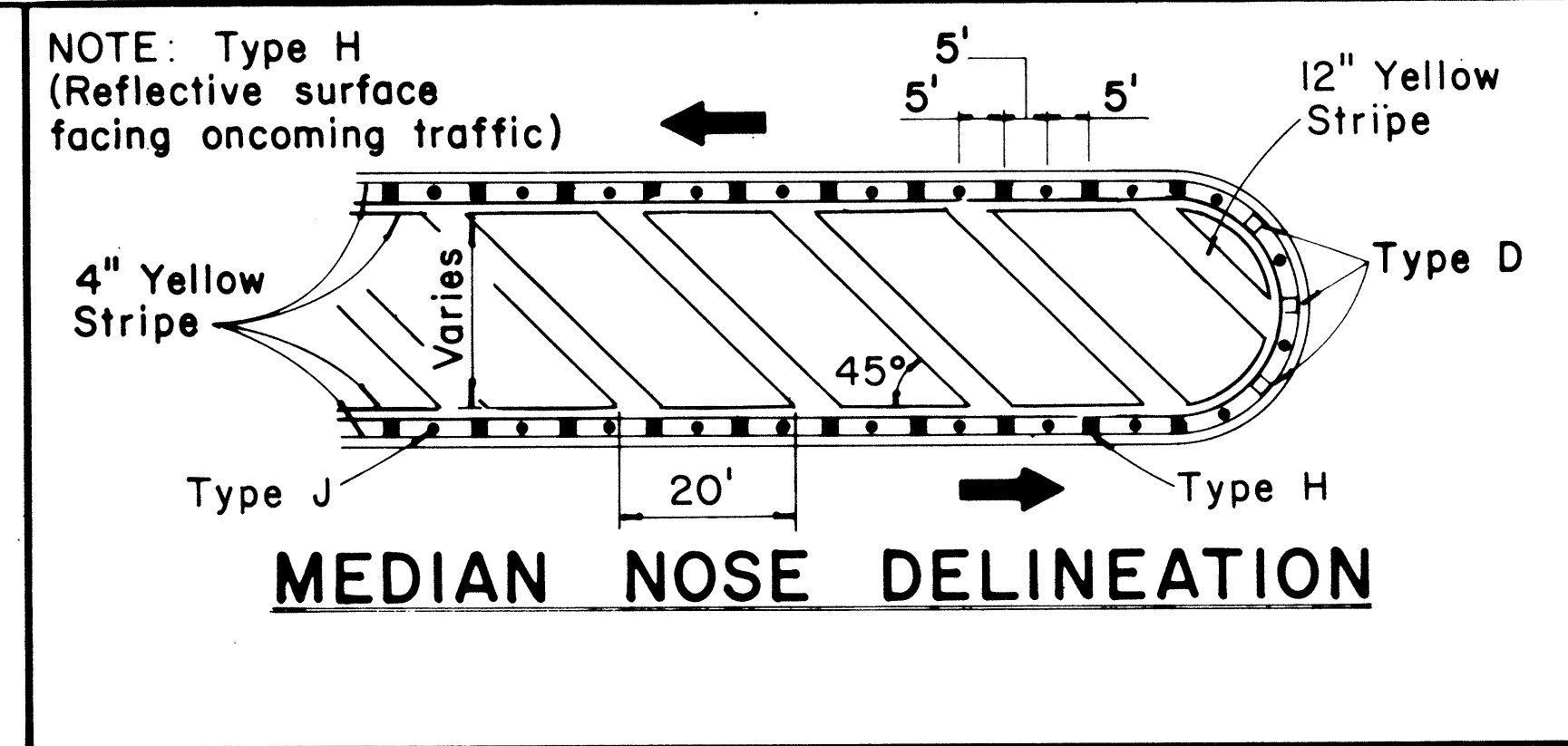
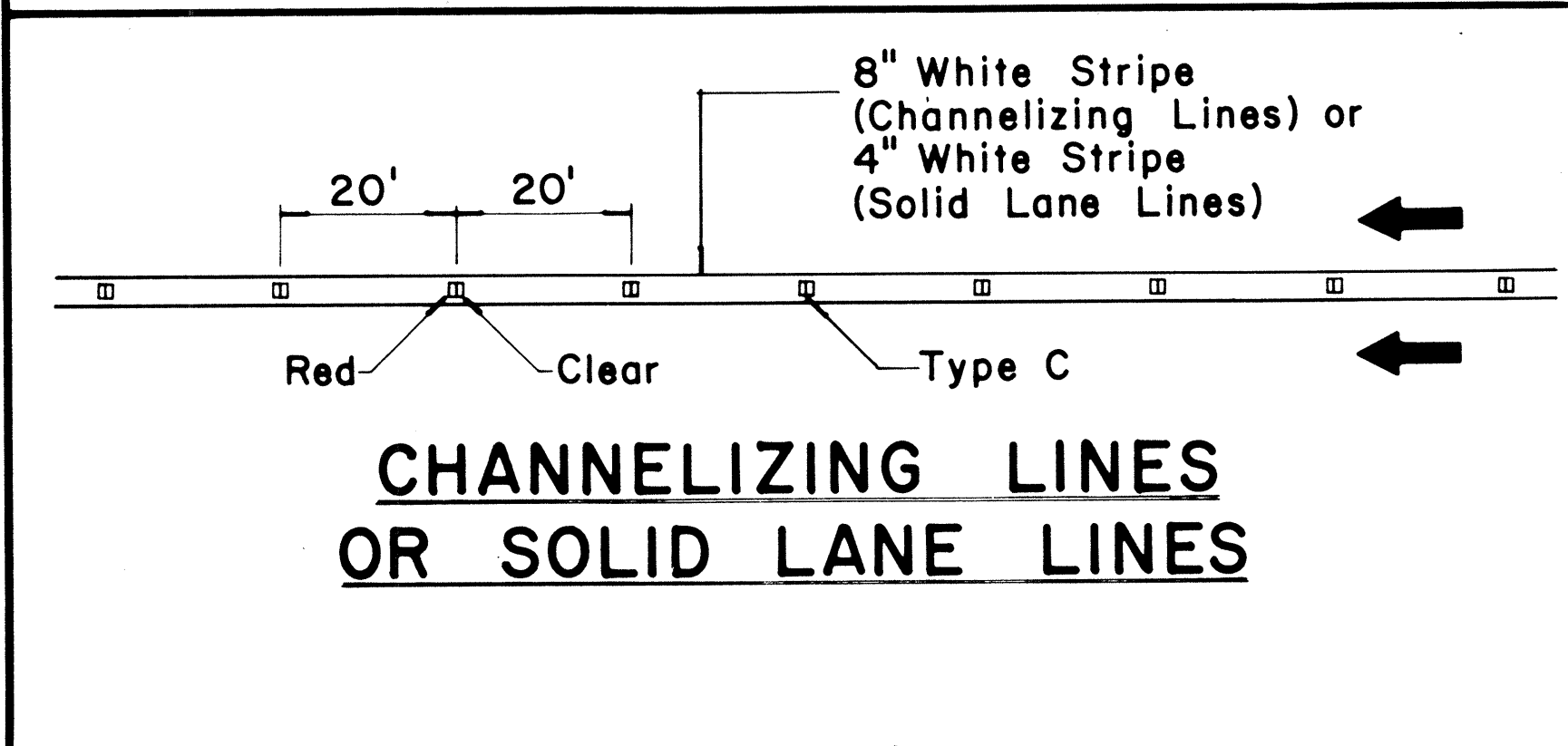
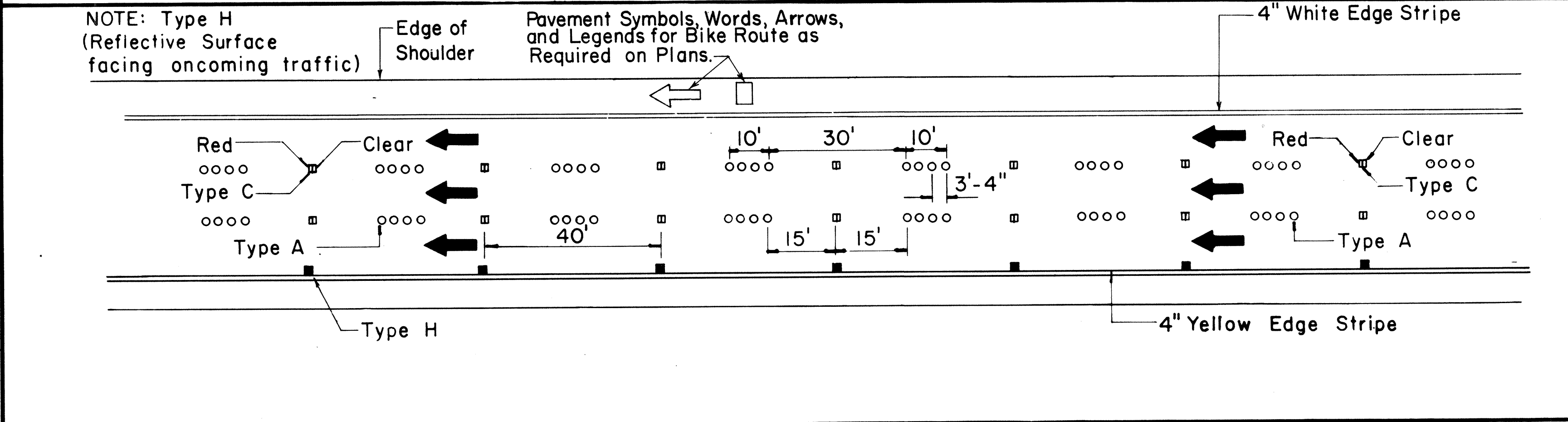
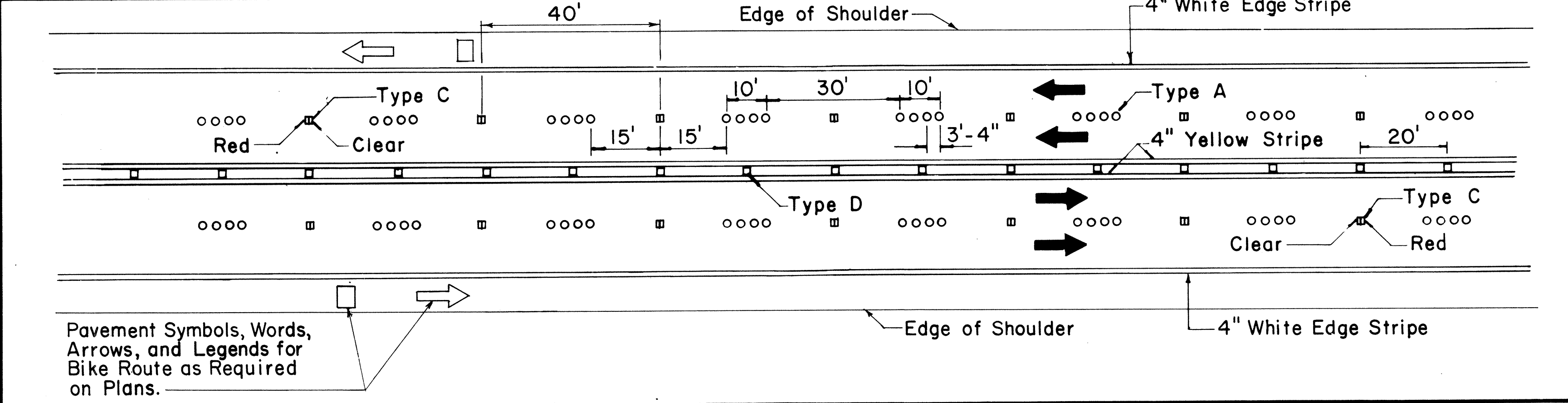
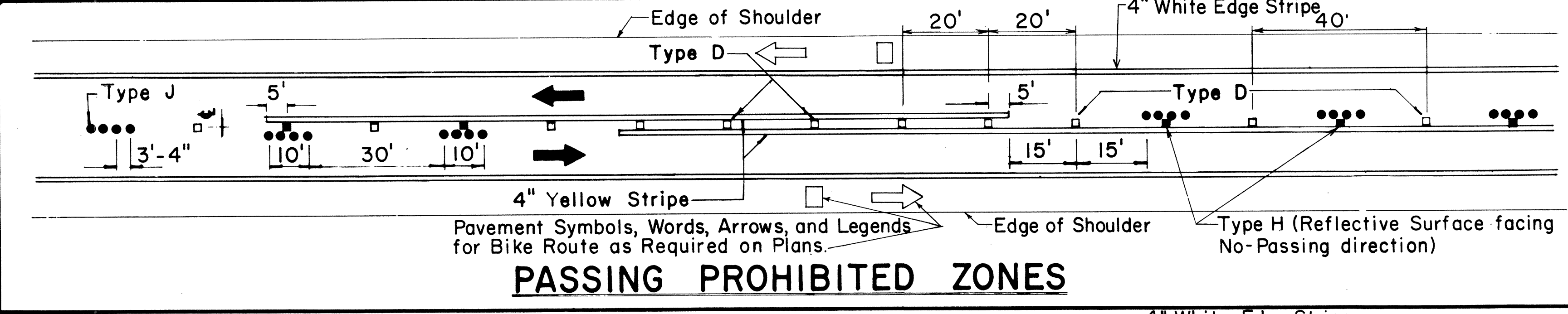
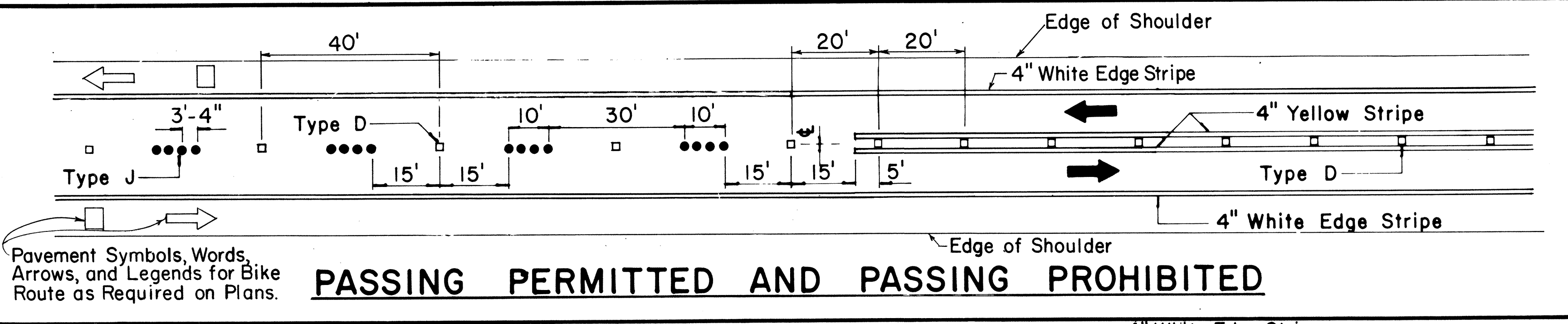

TWO - LANE

MULTI - LANE

DIVIDED HIGHWAY AND FREEWAY

MISCELLANEOUS

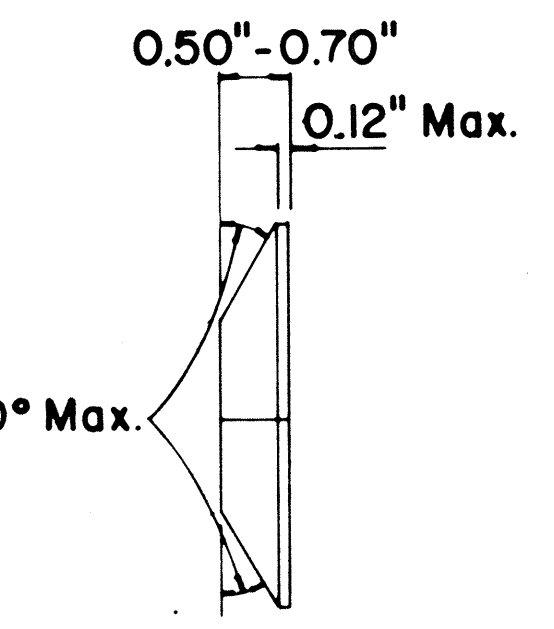
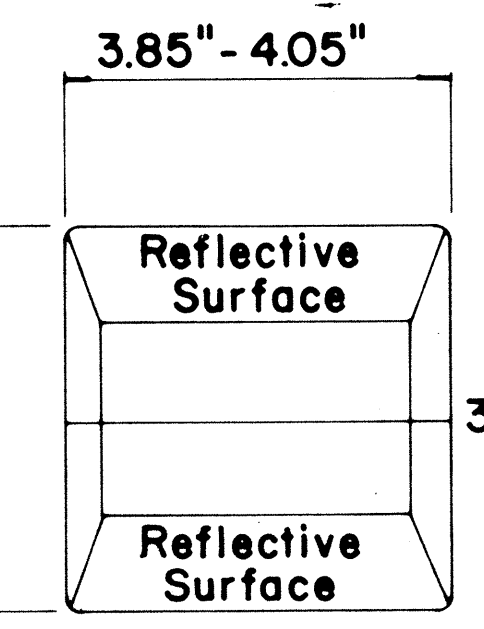
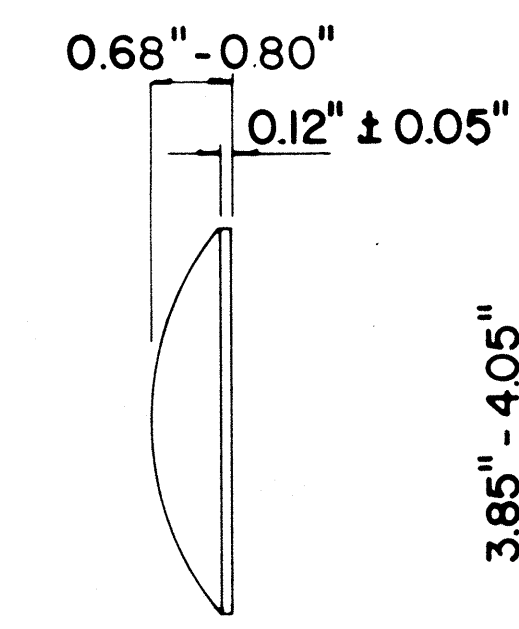
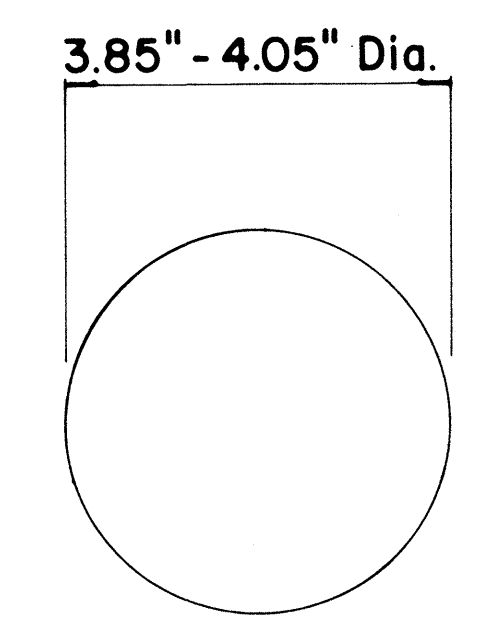

TYPE A
NON-REFLECTIVE WHITE MARKER

TYPE J
NON-REFLECTIVE YELLOW MARKER

TYPE C
RED-CLEAR REFLECTIVE MARKER

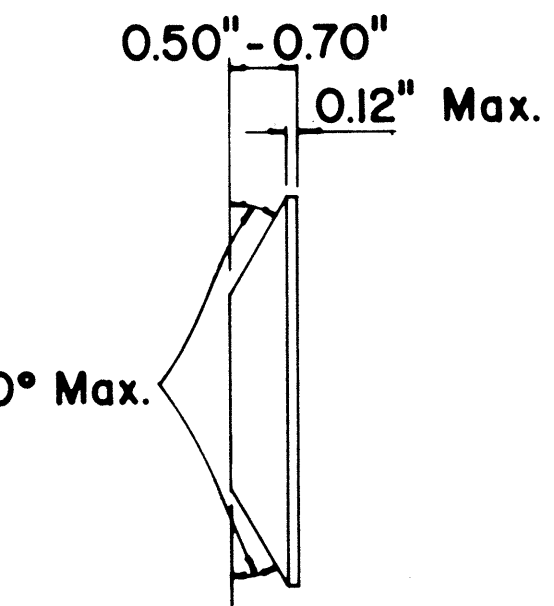
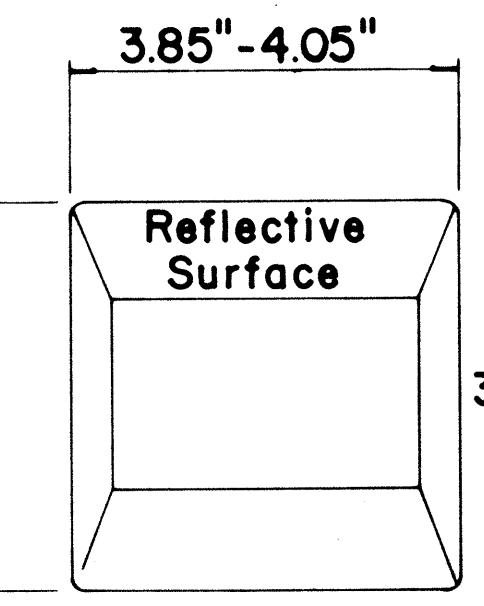
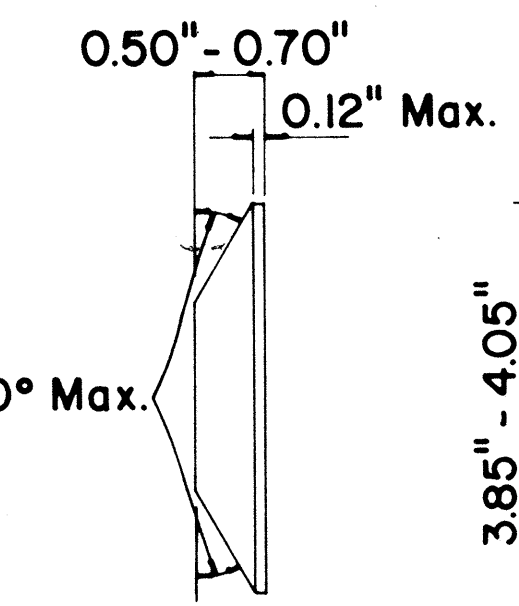
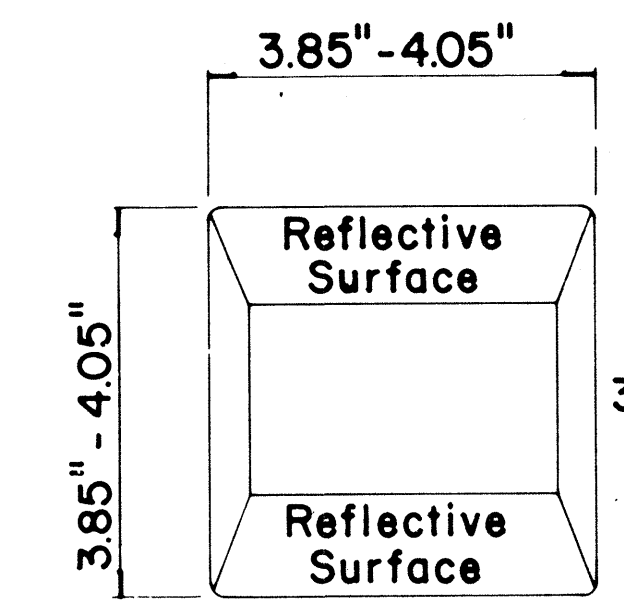

TYPE D
TWO-WAY YELLOW REFLECTIVE MARKER

TYPE H
ONE-WAY YELLOW REFLECTIVE MARKER

GENERAL NOTES

- Pavement marking and striping shall conform to the latest "Manual on Uniform Traffic Control Devices for Streets and Highways," and as amended.
- Layout and installation of pavement marking and striping shall be done by the Contractor. The Contractor shall check the layouts with the Engineer prior to performing work.
- Edge lines shall not be continued through intersections and shall not be broken for driveways unless otherwise shown or directed.

LEGEND

- Type A
- Type C
- Type D
- Type H
- Type J

APPROVAL RECOMMENDED:
Eiichi Tanaka 1/21/78
 TRAFFIC ENGINEER DATE

APPROVED:
Herbert J. Zakehish 1/24/78
 ASSISTANT CHIEF, ENGINEERING DATE

No.	REVISION	APPROVED BY	DATE
1	Supercedes DT 300 approved 11/18/71.	H.T.	1/24/78
2	Delete Type A Markers from Bike Route Delineation.	H.T.	10/15/79
3	Added General Note 3. Revised left edge stripe.	H.T.	9-28-83

STATE OF HAWAII
 DEPARTMENT OF TRANSPORTATION
 HIGHWAYS DIVISION

STANDARD DETAILS
RAISED PAVEMENT MARKERS
AND STRIPING

Not to Scale July 1978
 SHEET No. 13 OF 16 SHEETS DT 300

DATE _____
 DRAWN BY _____
 CHECKED BY _____
 DESIGNED BY _____
 ORIGINAL PLAN _____
 NOTE BOOK _____
 No. _____

FED. ROAD DIST. NO.	STATE	FED. AID PROJ. NO.	FISCAL YEAR	SHEET NO.	TOTAL SHEETS
HAWAII	HAW.	F-030-1(18)	1984	80	169

Color As Indicated On Plans

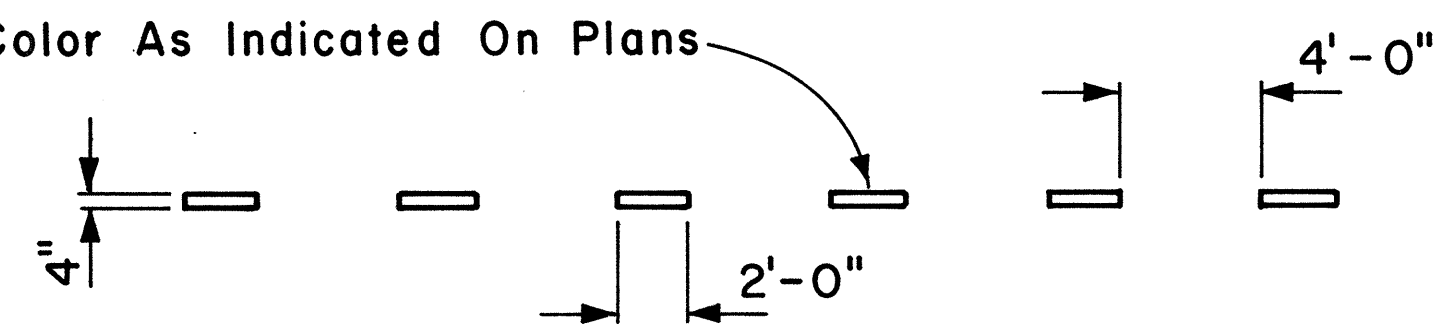

4" GUIDE LINE

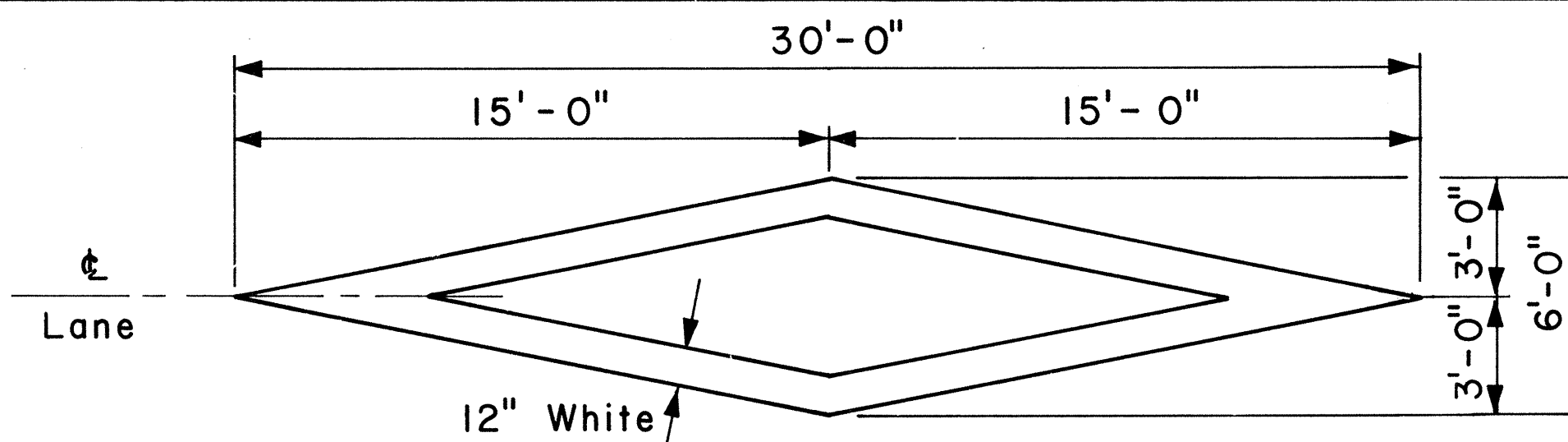

PAVEMENT DIAMOND

GENERAL NOTES:

1. Pavement marking and striping shall conform to the latest edition of the "Manual on Uniform Traffic Control Devices for Streets and Highways," by the FHWA, and as amended.
2. Layout of pavement markings and striping shall be done by the Contractor. The Contractor shall check layout of markings and striping with the Engineer prior to performing work.
3. For additional pavement marking details, see sheet DT 300.

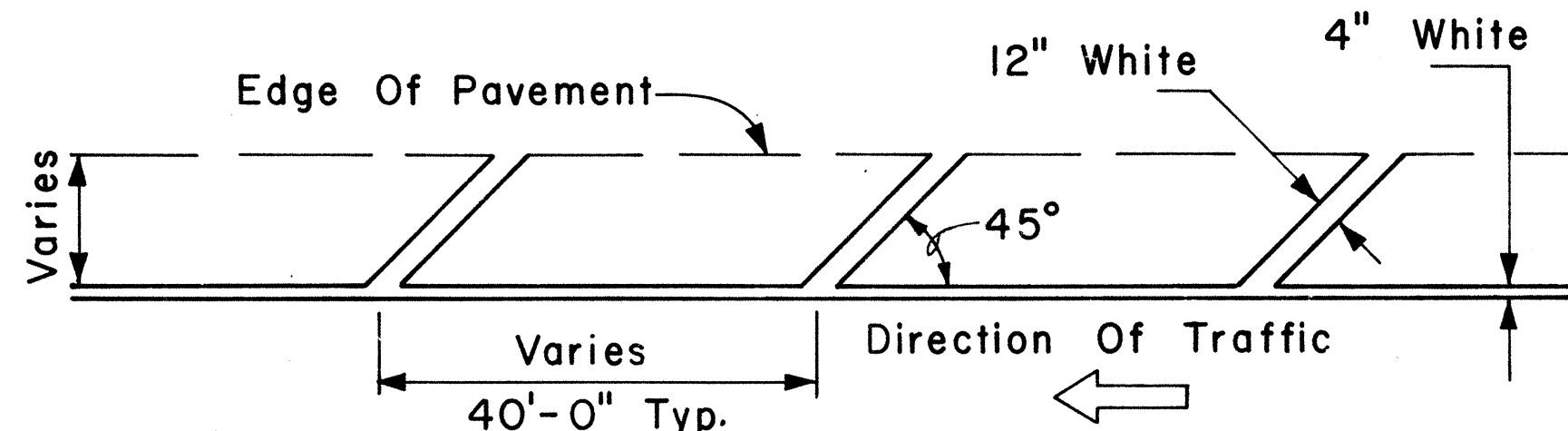

TRANSVERSE RIGHT SHOULDER MARKING

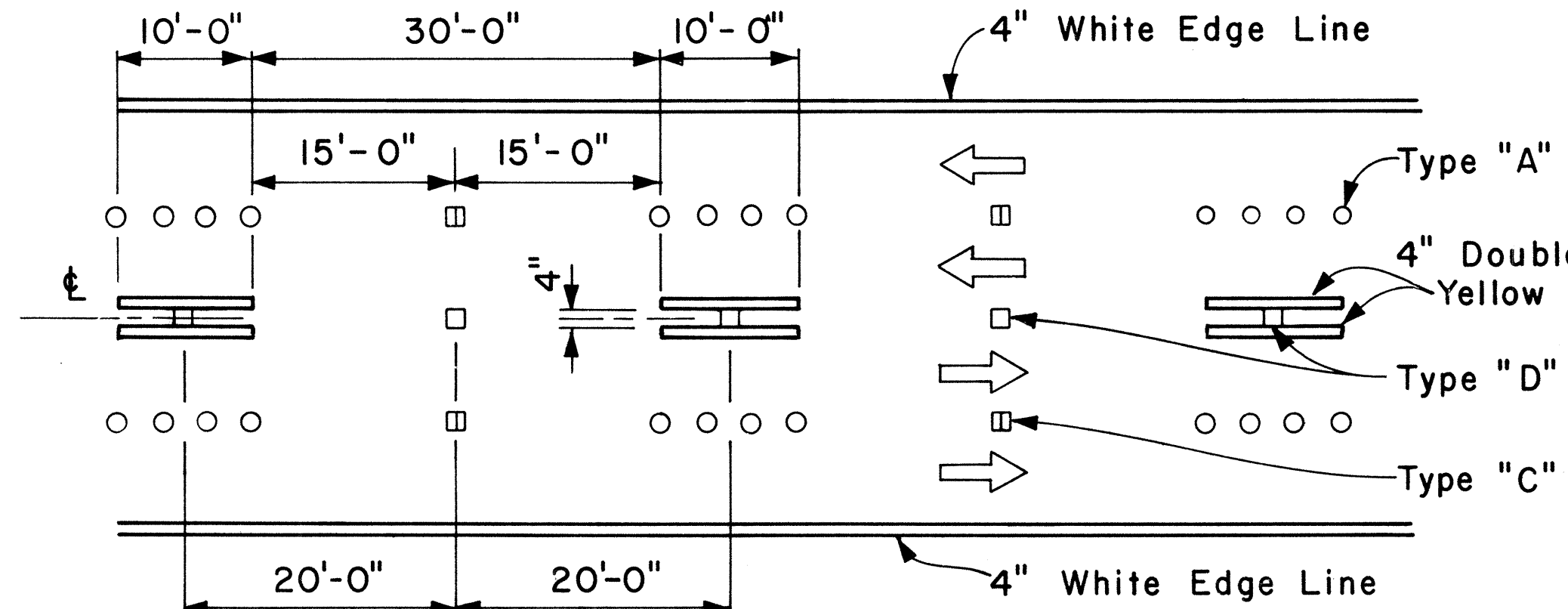

NOTE: Traffic Cone Usage Required.

MULTI-LANE REVERSIBLE LANES

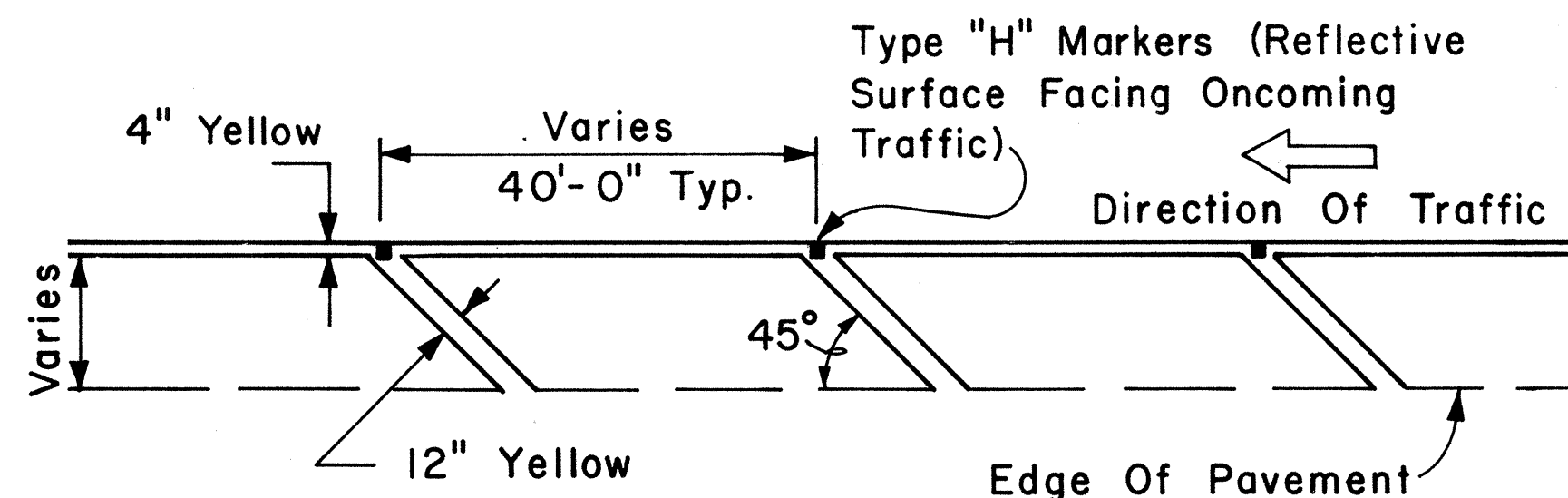

TRANSVERSE LEFT SHOULDER MARKING

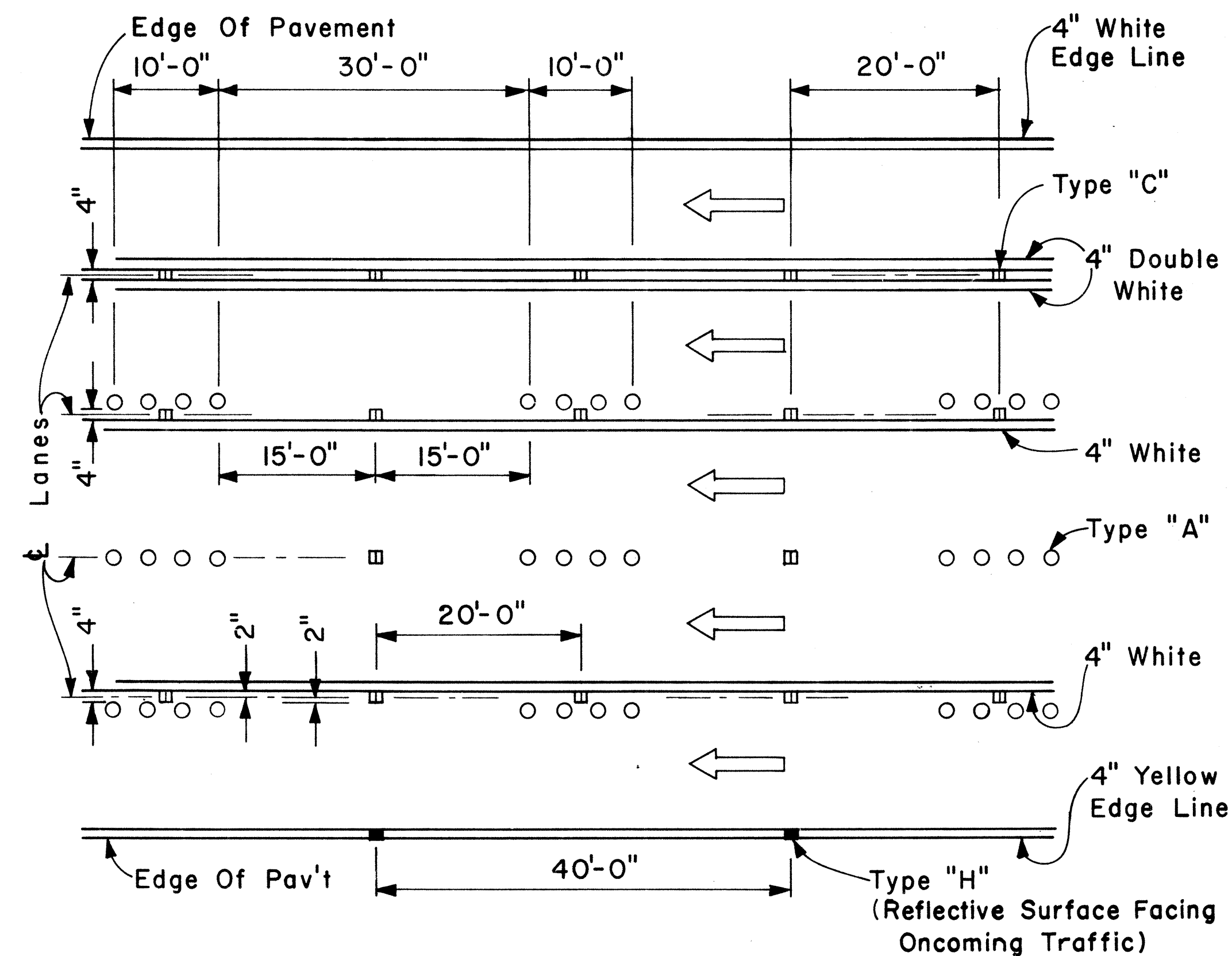

MULTI-LANE LANE CHANGE RESTRICTION ZONES

APPROVAL RECOMMENDED:
Eishi Tanaka 5/2/78
 TRAFFIC ENGINEER DATE

APPROVED:
Harbor 2. Zakei 5/3/78
 ASSISTANT CHIEF, ENGINEERING DATE

NO.	REVISION	APPROVED BY	DATE

STATE OF HAWAII
 DEPARTMENT OF TRANSPORTATION
 LAND TRANSPORTATION FACILITIES DIVISION
STANDARD DETAILS
 MISCELLANEOUS
 PAVEMENT MARKINGS
 Scale: Not to Scale Date: April, 1978
 SHEET No. 14 OF 16 SHEETS DT 302

DATE: _____
 SURVEY PLOTTED BY: _____
 DRAWN BY: _____
 DESIGNED BY: _____
 NOTE BOOK QUANTITIES BY: _____
 CHECKED BY: _____
 No. _____

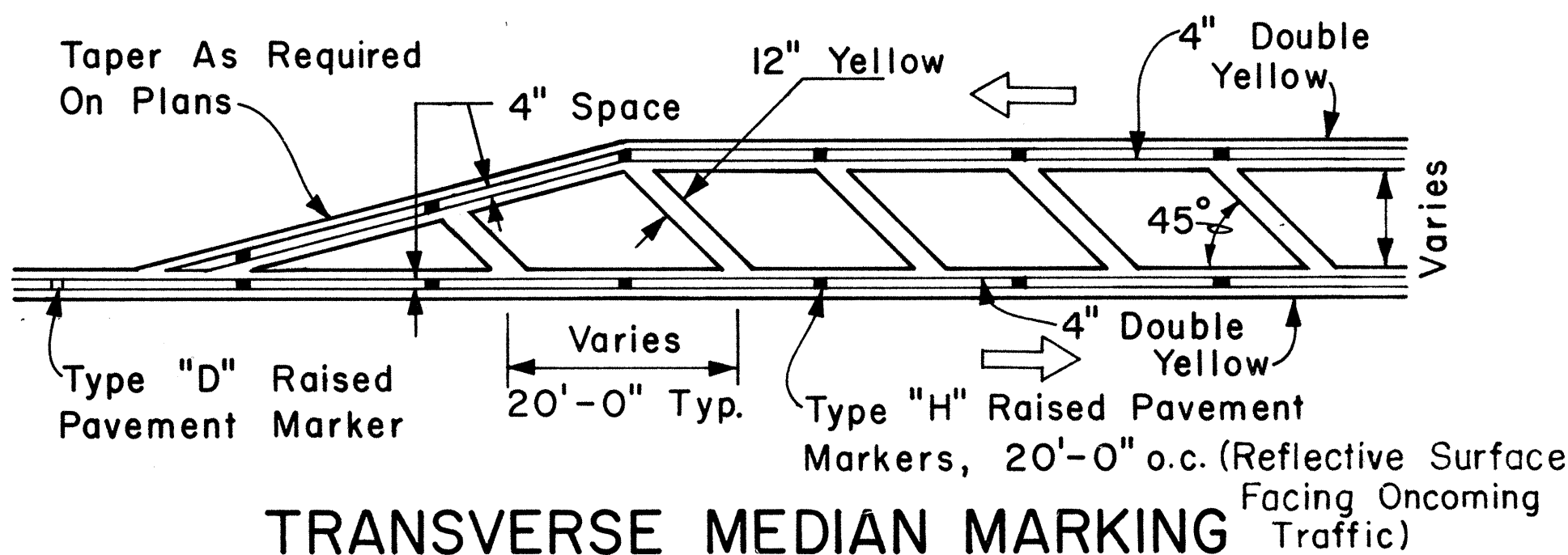

TRANSVERSE MEDIAN MARKING

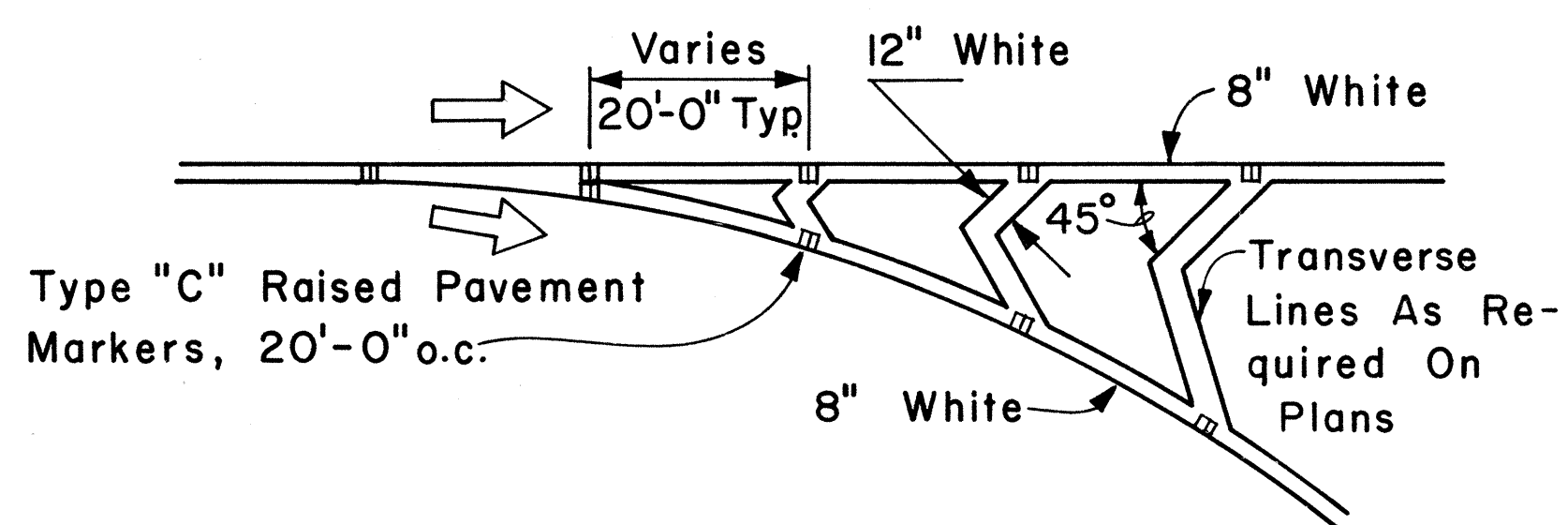

CHANNELIZING ISLAND

FED. ROAD DIST. NO.	STATE	FED. AID PROJ. NO.	FISCAL YEAR	SHEET NO.	TOTAL SHEETS
HAWAII	HAW.	F-030-1(18)	1984	81	169

GENERAL NOTES:

1. Pavement Markings and Striping shall conform to the latest edition of the "Manual on Uniform Traffic Control Devices for Streets and Highways", by the FHWA, and as amended.
2. Layout of Pavement Markings and Striping shall be done by the Contractor. The Contractor shall check layout of markings and striping with the Engineer prior to performing work.
3. For additional details, see sheet DT 300.

TAPERED DECELERATION LANE

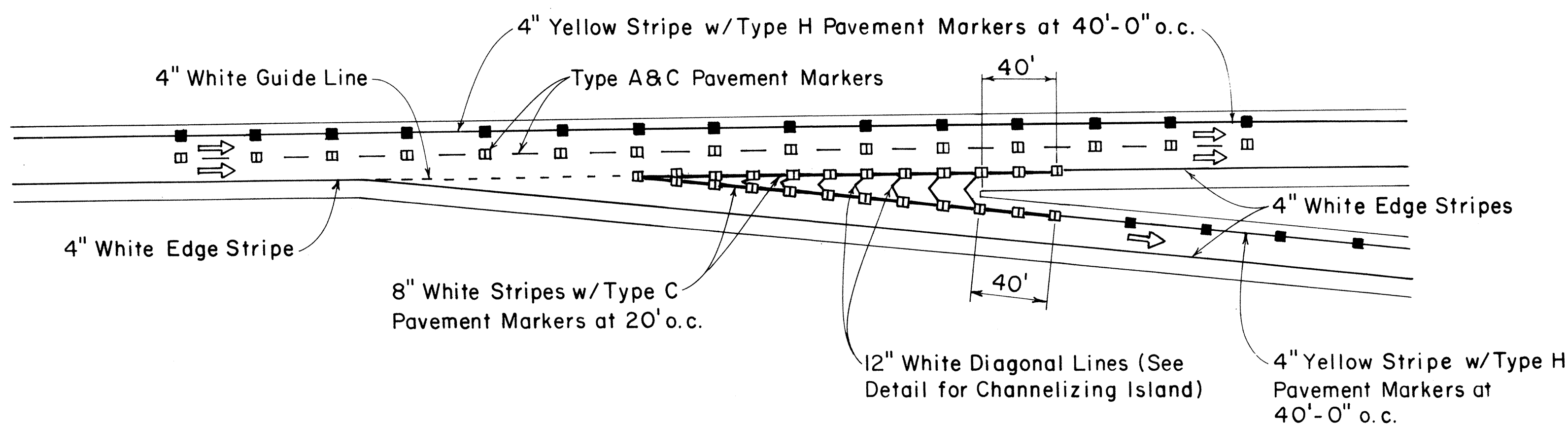

PARALLEL DECELERATION LANE

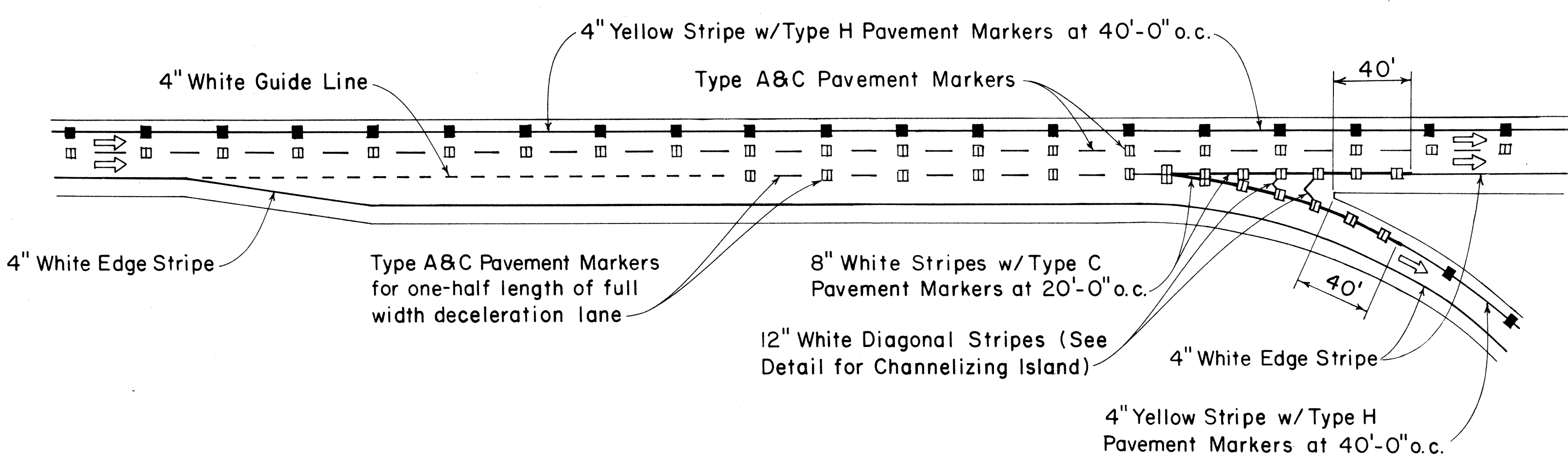

TAPERED ACCELERATION LANE

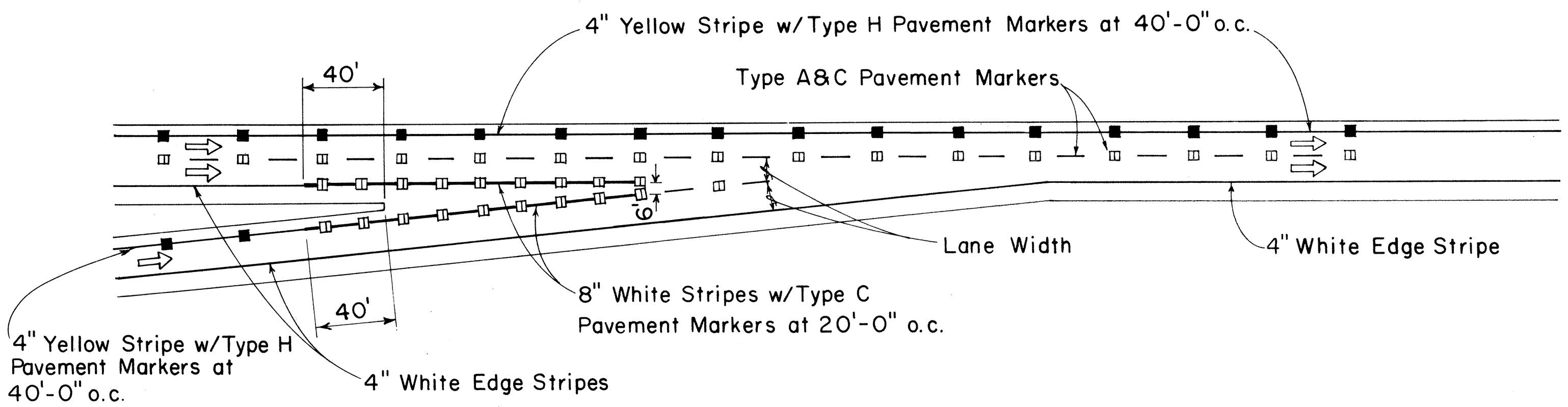

PARALLEL ACCELERATION LANE

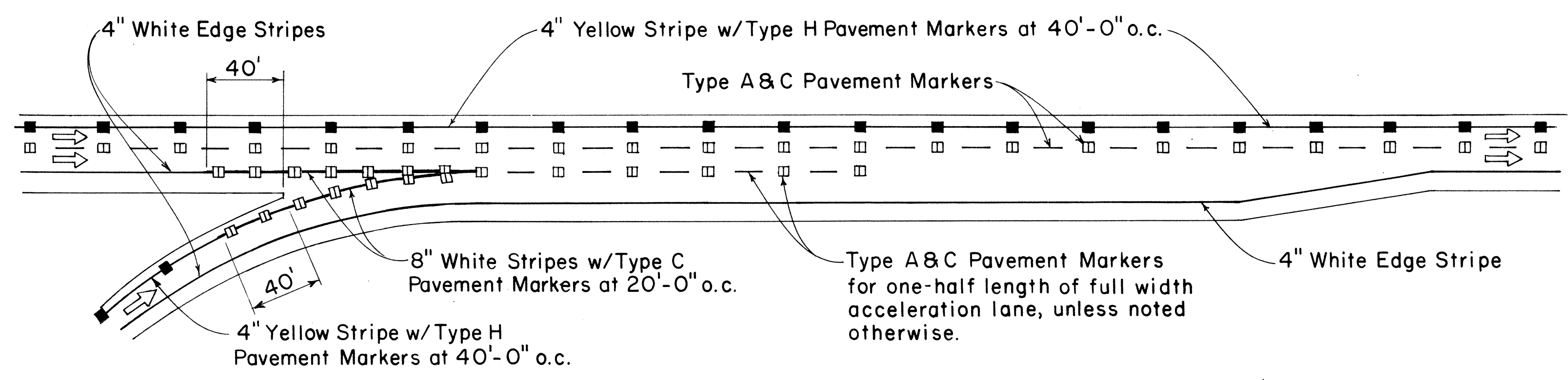

TYPICAL ROADWAY EXIT MARKINGS

TYPICAL ROADWAY ENTRANCE MARKINGS

DATE	_____
SURVEY PLOTTED BY	_____
ORIGINAL PLAN	_____
DRAWN BY	_____
TRACED BY	_____
NOTE BOOK	_____
QUANTITIES BY	_____
CHECKED BY	_____
No.	_____

APPROVAL RECOMMENDED:
Eishi Tanaka 7/24/78
 TRAFFIC ENGINEER DATE

APPROVED:
Robert S. Zaleski 7/24/78
 ASSISTANT CHIEF, ENGINEERING DATE

NO.	REVISION	APPROVED BY	DATE

STATE OF HAWAII
 DEPARTMENT OF TRANSPORTATION
 LAND TRANSPORTATION FACILITIES DIVISION

STANDARD DETAILS
MISCELLANEOUS
PAVEMENT MARKINGS

Not to Scale July 1978

SHEET No. 15 OF 16 SHEETS DT 304

FED. ROAD DIST. NO.	STATE	FED. AID PROJ. NO.	FISCAL YEAR	SHEET NO.	TOTAL SHEETS
HAWAII	HAW.	F-030-(18)	1984	82	169

GENERAL NOTES:

1. Pavement marking and striping shall conform to the latest edition of the "Manual on Uniform Traffic Control Devices for Streets and Highways," by the FHWA, and as amended.
2. Layout of pavement markings and striping shall be done by the Contractor. The Contractor shall check layout of markings and striping with the Engineer prior to performing work.
3. For additional pavement marking details, see sheet DT 300.

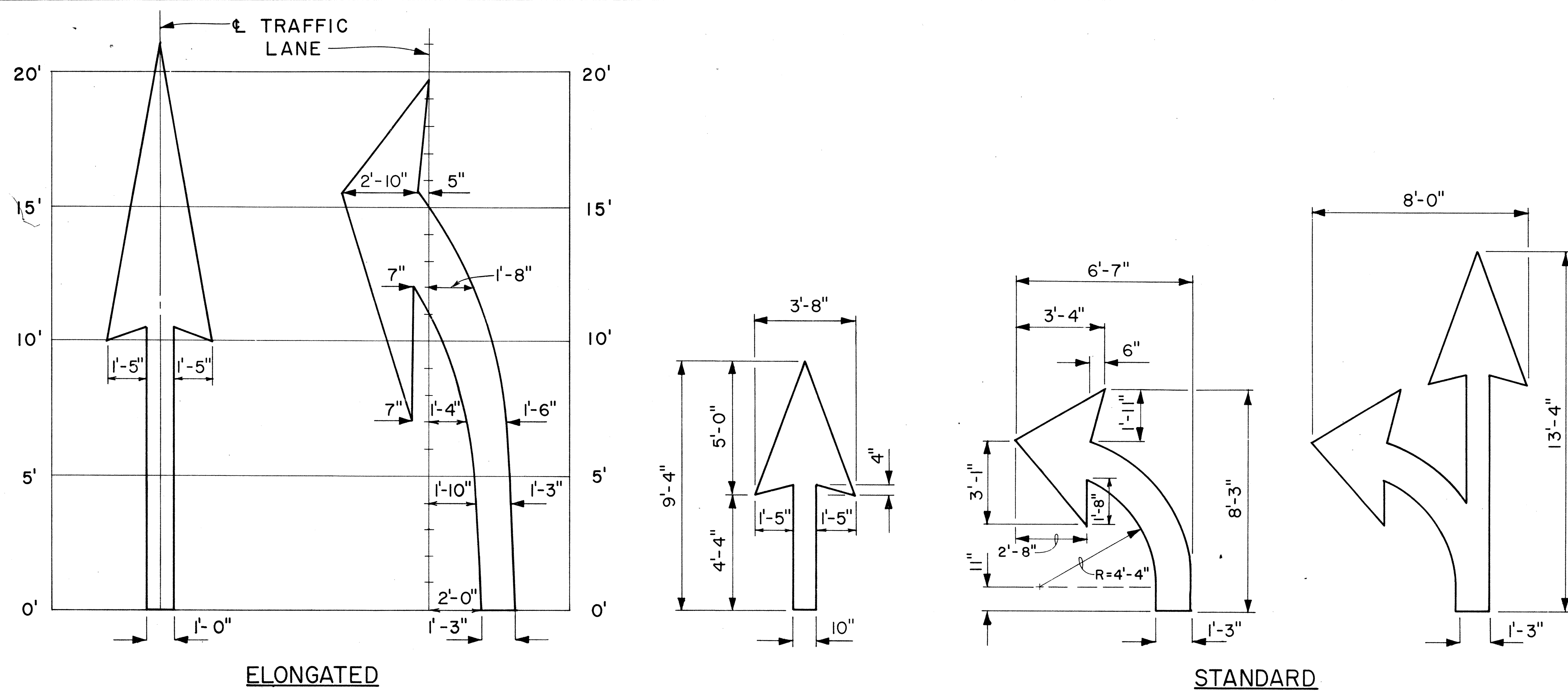

PAVEMENT ARROWS
Scale: 3/8" = 1'

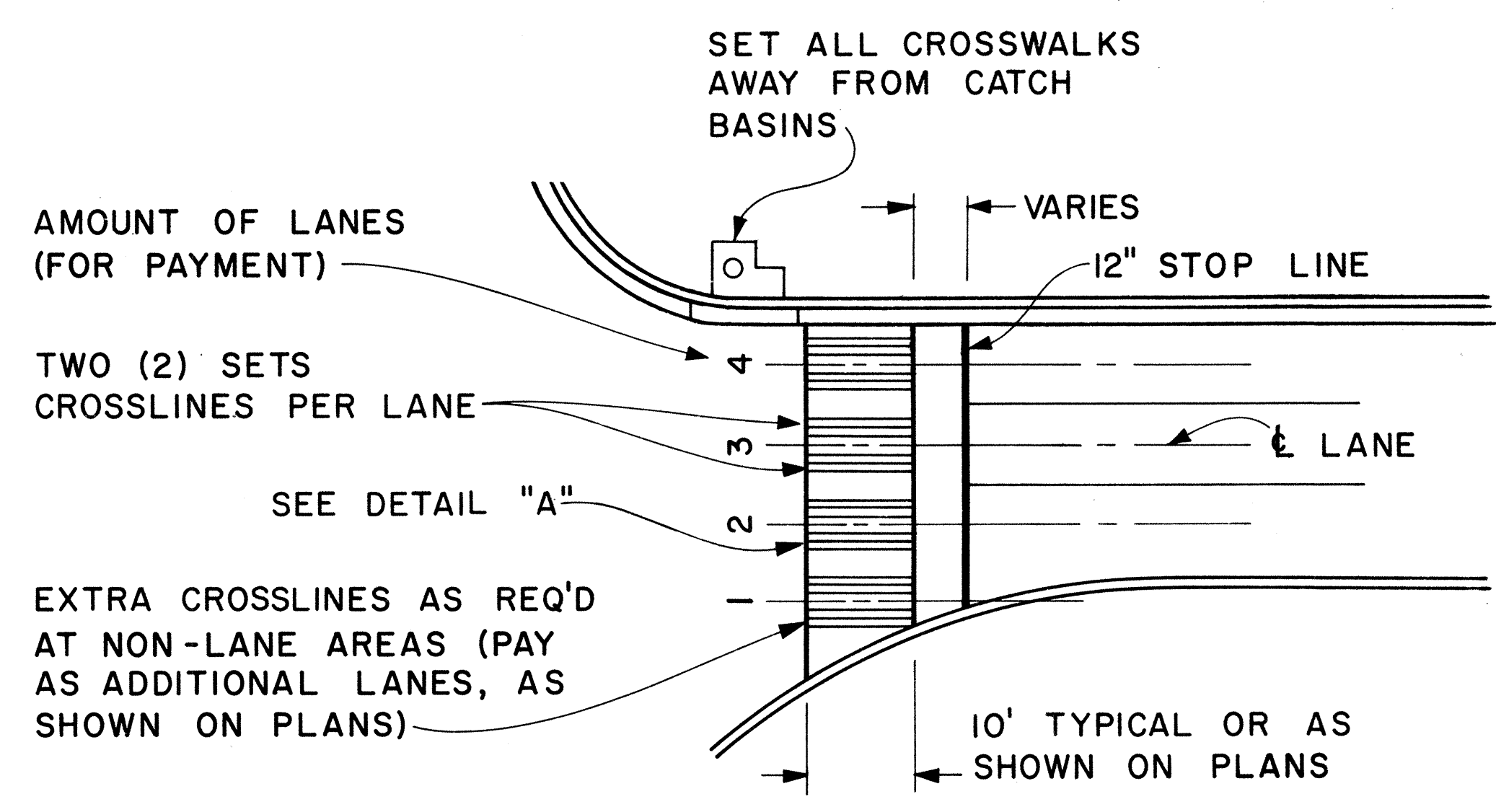

PLAN

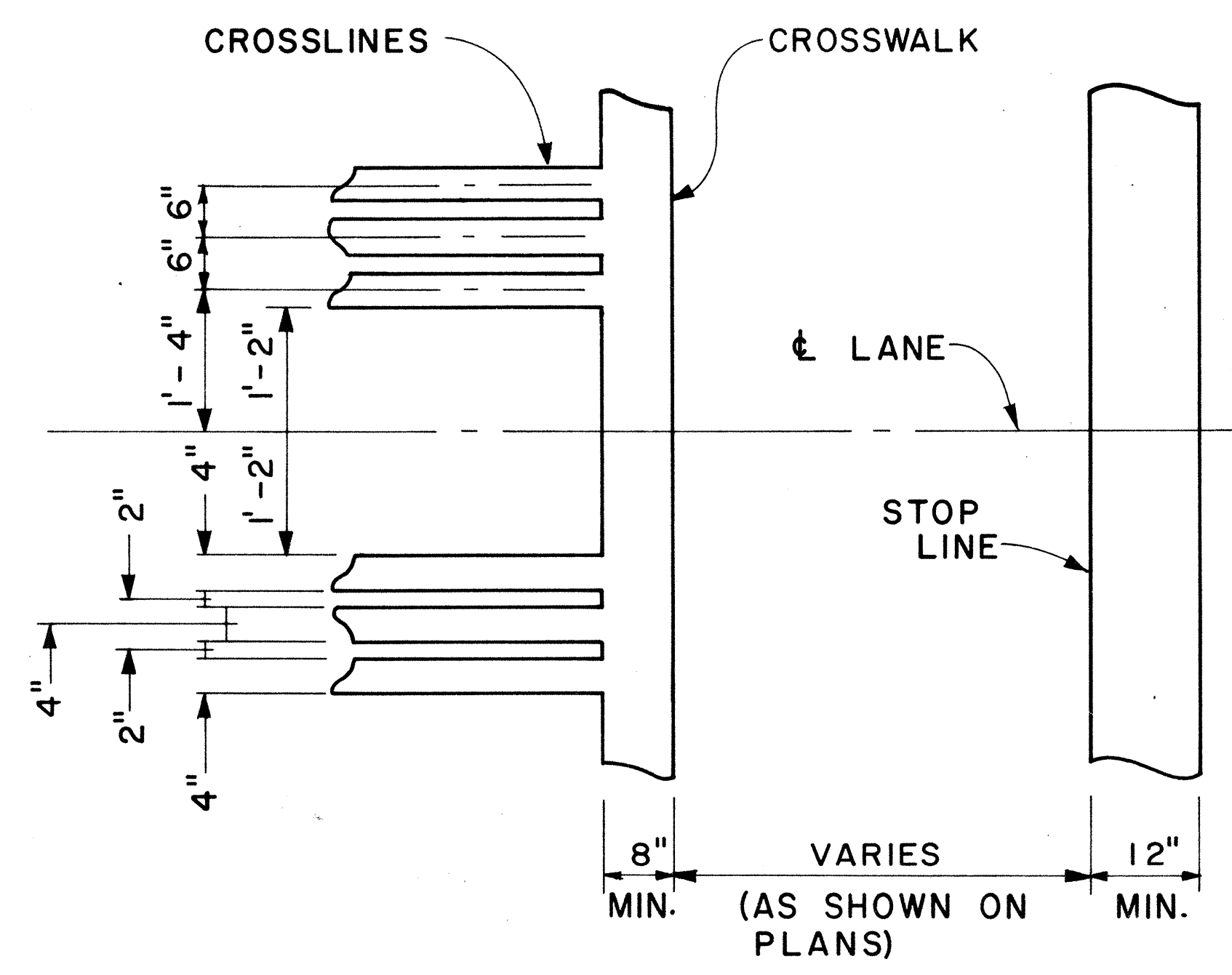

DETAIL "A"

CROSSWALK & STOP LINE
Scale: Not to Scale

SURVEY PLOTTED BY	DATE
DRAWN BY	
DESIGNED BY	
QUANTITIES BY	
CHECKED BY	
ORIGINAL PLAN	No.

APPROVAL RECOMMENDED:
Erich Tanaka 5/2/78
TRAFFIC ENGINEER DATE

APPROVED:
Andrew S. Zaleski 5/3/78
ASSISTANT CHIEF, ENGINEERING DATE

NO.	REVISION	APPROVED BY	DATE

STATE OF HAWAII
DEPARTMENT OF TRANSPORTATION
LAND TRANSPORTATION FACILITIES DIVISION

STANDARD DETAILS

MISCELLANEOUS
PAVEMENT MARKINGS

Scale: As Shown Date: March, 1978
SHEET NO. 82 OF 169 SHEETS DT 306