INDEX TO DRAWINGS	
SHEET NO	DESCRIPTION
1	Title Sheet
2 - 3	Roadway Plans, Typical Sections, General Notes, Quantity Schedule, and Miscellaneous Details
4 - 6	Standard Details

FED. ROAD DIST. NO.	STATE	PROJ. NO.	FISCAL YEAR	SHEET NO.	TOTAL SHEETS
HAWAII	HAW.	30A-01-75	1975	1	6

STATE OF HAWAII
DEPARTMENT OF TRANSPORTATION
HIGHWAYS DIVISION
HONOLULU, HAWAII

"AS BUILT"

PLANS OF

HONOAPIILANI HIGHWAY
RESURFACING FROM HONOKOWAI TO HONOLUA

PROJECT NO. 30A-01-75

DISTRICT OF LAHAINA
ISLAND OF MAUI

SCALE

PLAN 1 IN. = 400 FT.

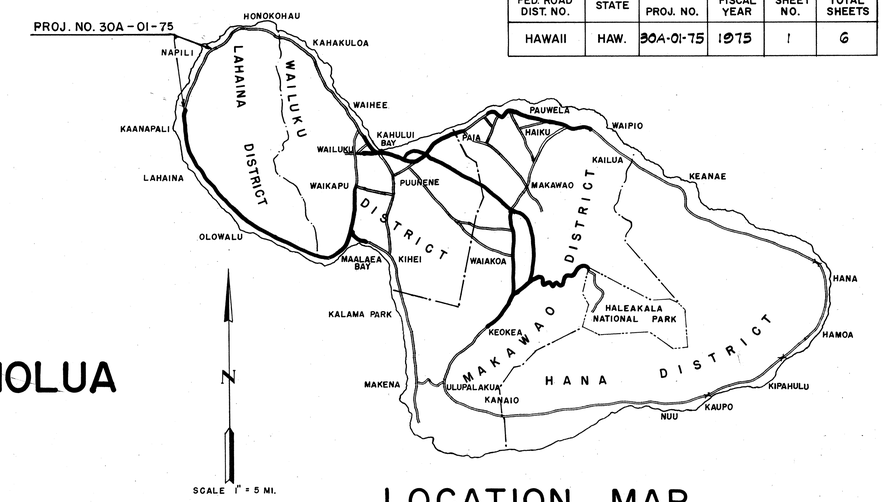

LOCATION MAP

FEDERAL AID PROJECTS PREVIOUSLY CONSTRUCTED OR UNDER CONSTRUCTION

NOTE:

ALL CHANGES MADE DURING CONSTRUCTION HAVE BEEN INCORPORATED ON THESE PLANS IN RED INCLUDING CHANGES IN THE ORIGINAL THEORETICAL QUANTITIES.

George N. Kaya — PROJECT ENGINEER — 4/16/75 DATE

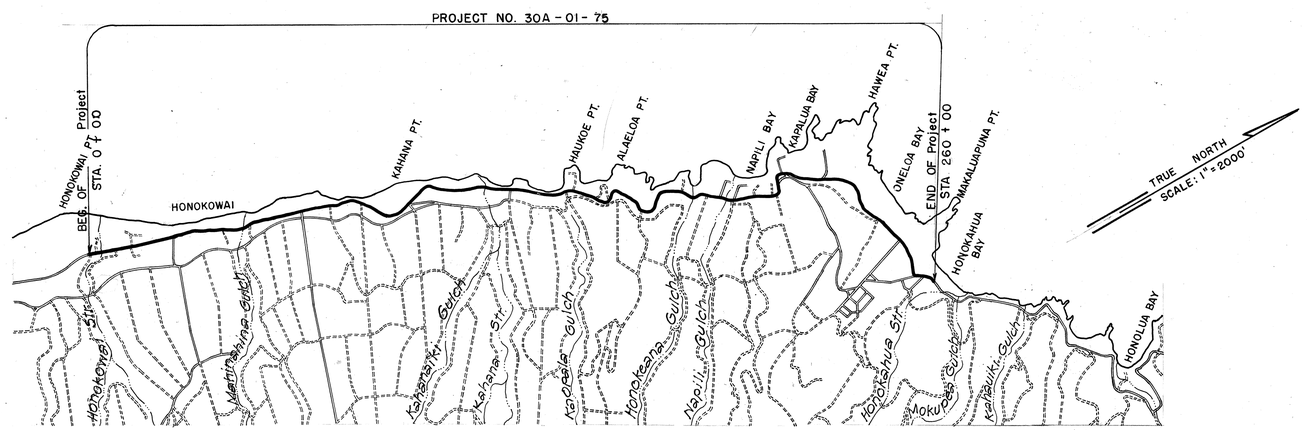

LAYOUT OF PROJECT

LENGTH OF PROJECT: 4.924 mi

APPROVED: DATE 9/19/74

E. Alvey Wright
DIRECTOR OF TRANSPORTATION

DESIGNED BY: MAUI DISTRICT OFFICE
STATE HIGHWAYS DIVISION
DATE: JULY 1974

MIKE MIURA — P. S. & E. BY
"C" — HWY. DESIGN UNIT
548-7490 — PHONE
Aug., 1974 — DATE