FED. ROAD DIST. NO.	STATE	PROJ. NO.	FISCAL YEAR	SHEET NO.	TOTAL SHEETS
HAWAII	HAW.	HWY-M-05-04	2004	13	33

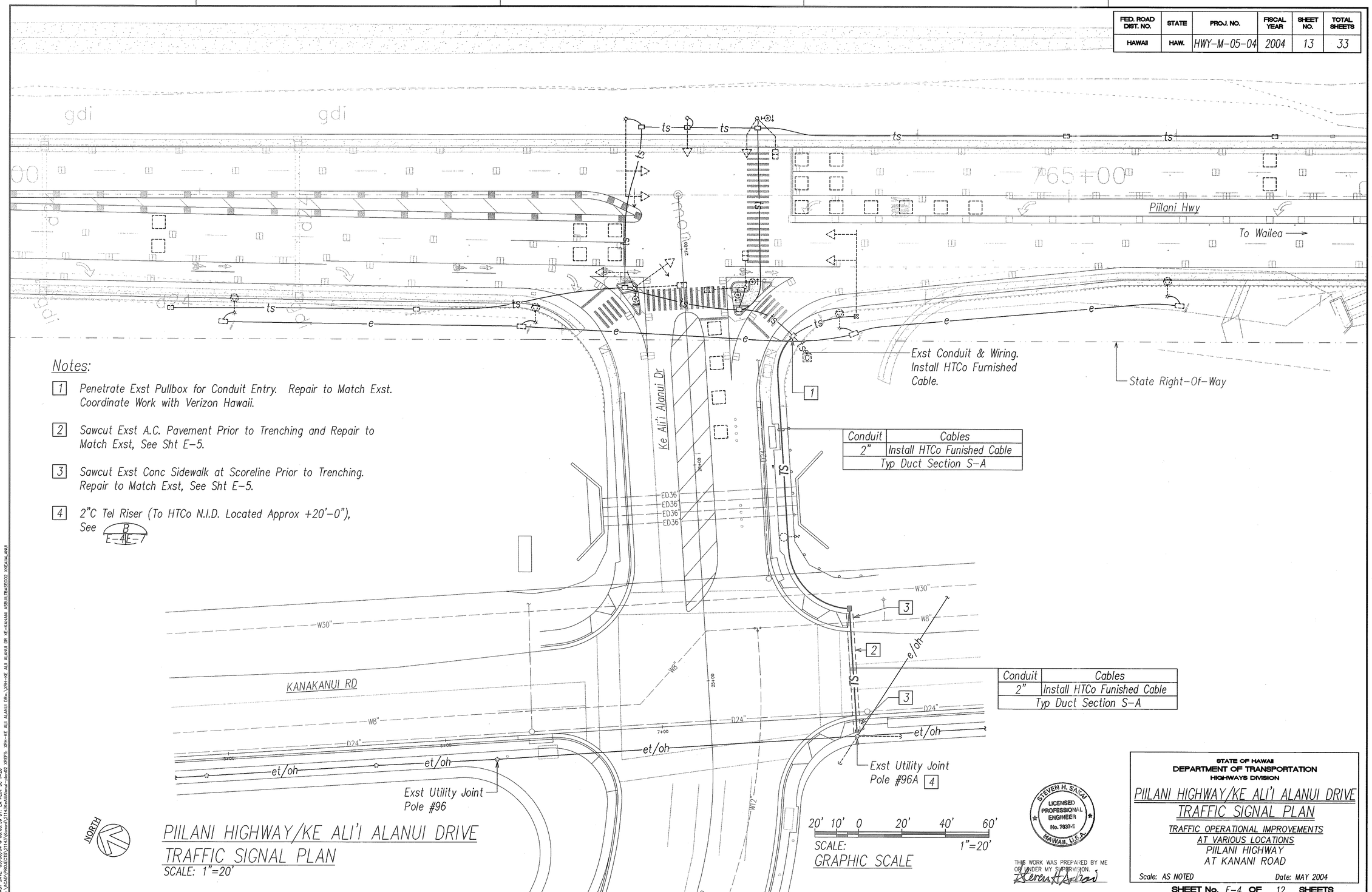

Conduit	Cables
2"	Install HTCo Funished Cable
Typ Duct Section S-A	

Conduit	Cables
2"	Install HTCo Funished Cable
Typ Duct Section S-A	

Notes:

1. Penetrate Exst Pullbox for Conduit Entry. Repair to Match Exst. Coordinate Work with Verizon Hawaii.
2. Sawcut Exst A.C. Pavement Prior to Trenching and Repair to Match Exst, See Sht E-5.
3. Sawcut Exst Conc Sidewalk at Scoreline Prior to Trenching. Repair to Match Exst, See Sht E-5.
4. 2"C Tel Riser (To HTCo N.I.D. Located Approx +20'-0"), See B/E-4/E-7

PIILANI HIGHWAY/KE ALI'I ALANUI DRIVE
TRAFFIC SIGNAL PLAN
SCALE: 1"=20'

ORIGINAL PLAN	SURVEY PLOTTED BY	DATE
	DRAWN BY	
	TRACED BY	
NOTE BOOK	DESIGNED BY	
	QUANTITIES BY	
No.	CHECKED BY	

LAST SAVE: 05/06/04 @ 08:05:59 BY: LA PLOT SC: 1=20
Z:\CADD\PROJECTS\21143\Kanani\21143kaliilanui-plan02 XREFS: XRH-KE ALI ALANUI DR= \XRH-KE ALI ALANUI DR XE-KANANI ASBUILTBASEC02 WKEAHLANUI

STEVEN H. SAKAI LICENSED PROFESSIONAL ENGINEER No. 7837-E HAWAII, U.S.A.

THIS WORK WAS PREPARED BY ME OR UNDER MY SUPERVISION.

STATE OF HAWAII
DEPARTMENT OF TRANSPORTATION
HIGHWAYS DIVISION

PIILANI HIGHWAY/KE ALI'I ALANUI DRIVE
TRAFFIC SIGNAL PLAN
TRAFFIC OPERATIONAL IMPROVEMENTS
AT VARIOUS LOCATIONS
PIILANI HIGHWAY
AT KANANI ROAD

Scale: AS NOTED Date: MAY 2004

SHEET No. E-4 OF 12 SHEETS