

FED. ROAD DIST. NO.	STATE	PROJ. NO.	FISCAL YEAR	SHEET NO.	TOTAL SHEETS
HAWAII	HAW.	STP-0900(52)	1998	33	38

NOTES:

1. Cones or delineators shall be installed at 10' on center maximum.
2. ONE LANE ROAD (CW20-4) and FLAGGER AHEAD (CW20-7a) signs shall be removed or covered when no work is being performed and lane is not closed.

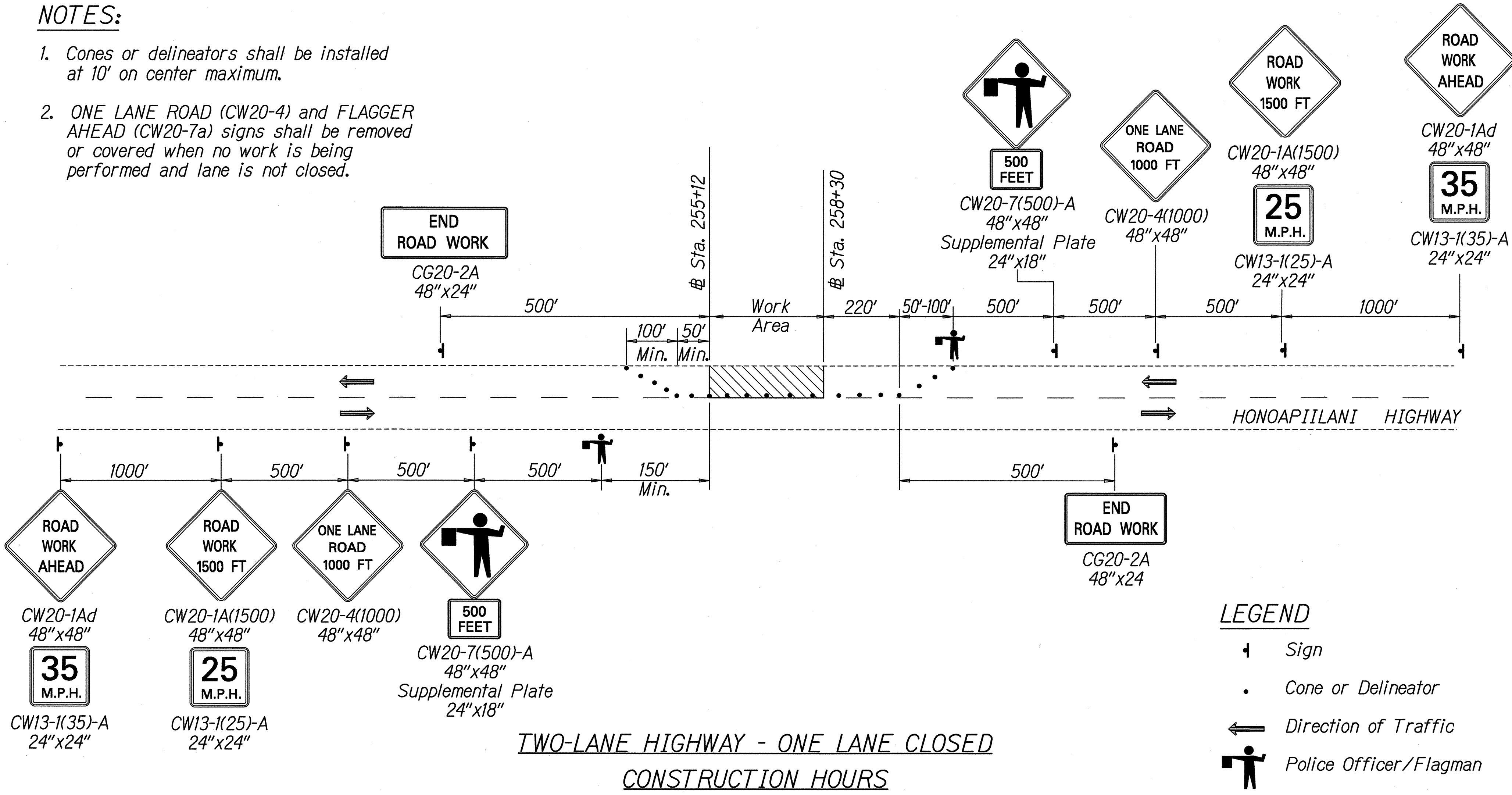

**TWO-LANE HIGHWAY - ONE LANE CLOSED**  
**CONSTRUCTION HOURS**  
**TUNNEL TRAFFIC CONTROL PLAN PHASE-II**  
*Not to Scale*

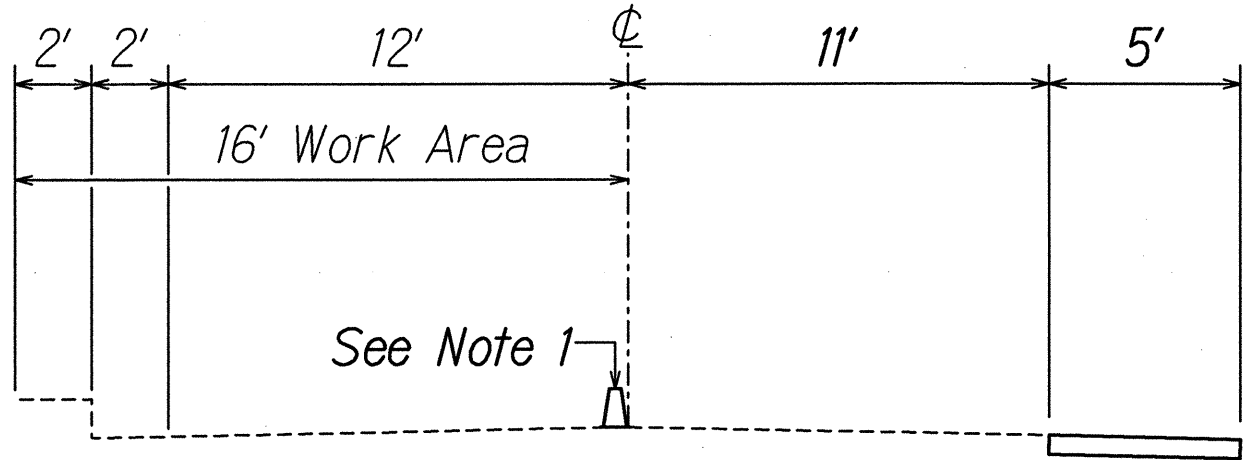

Notes:

1. Cones Spaced 10' o.c. and Shall be Retroreflective for Nighttime use in Accordance with Section 6F-5 of MUTCD.
2. One Lane Closed During Night Construction Hours.
3. Flood Lights Shall Be Provided to Illuminate Police Officer/Flagman During Night Work.
4. Warning Lights Shall Be Used to Mark Warning Signs and Channelizing Devices as Needed.

**CONSTRUCTION HOURS**  
 Scale: 1"=5'-0"

DESIGNED BY	DATE
CHECKED BY	
NOTED BY	
TRACED BY	
QUANTITIES BY	
NO.	

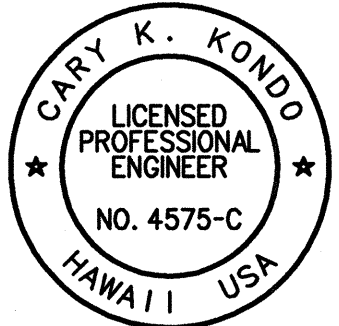

*Cary K. Kondo*  
 THIS WORK WAS PREPARED BY ME  
 OR UNDER MY SUPERVISION

STATE OF HAWAII  
 DEPARTMENT OF TRANSPORTATION  
 HIGHWAYS DIVISION

**TUNNEL TRAFFIC CONTROL**  
**PLAN PHASE II**  
 HONOAPIILANI HIGHWAY BIKEWAY IMPROVEMENTS,  
 SHAW STREET TO MAALAEA HARBOR  
 Federal Aid Project No. STP-0900(52)

Scale: AS NOTED      Date: DEC. 1997

SHEET No. 1 OF 2 SHEETS

FED. ROAD DIST. NO.	STATE	PROJ. NO.	FISCAL YEAR	SHEET NO.	TOTAL SHEETS
HAWAII	HAW.	STP-0900(52)	1998	34	38

NOTE:

1. Cones or delineators shall be installed at 10' on center maximum.
2. Type II Barricades shall be Installed at 20' on center maximum.
3. Lane widths shall not be less than 10', otherwise lanes shall be shifted and temporary double solid yellow centerline striping installed.

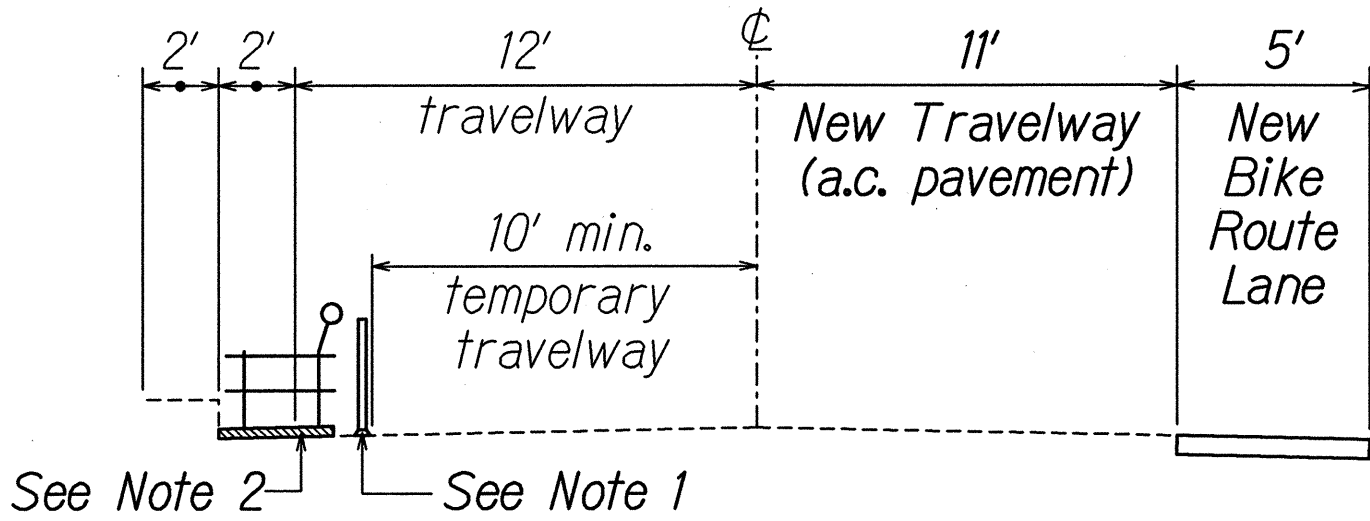
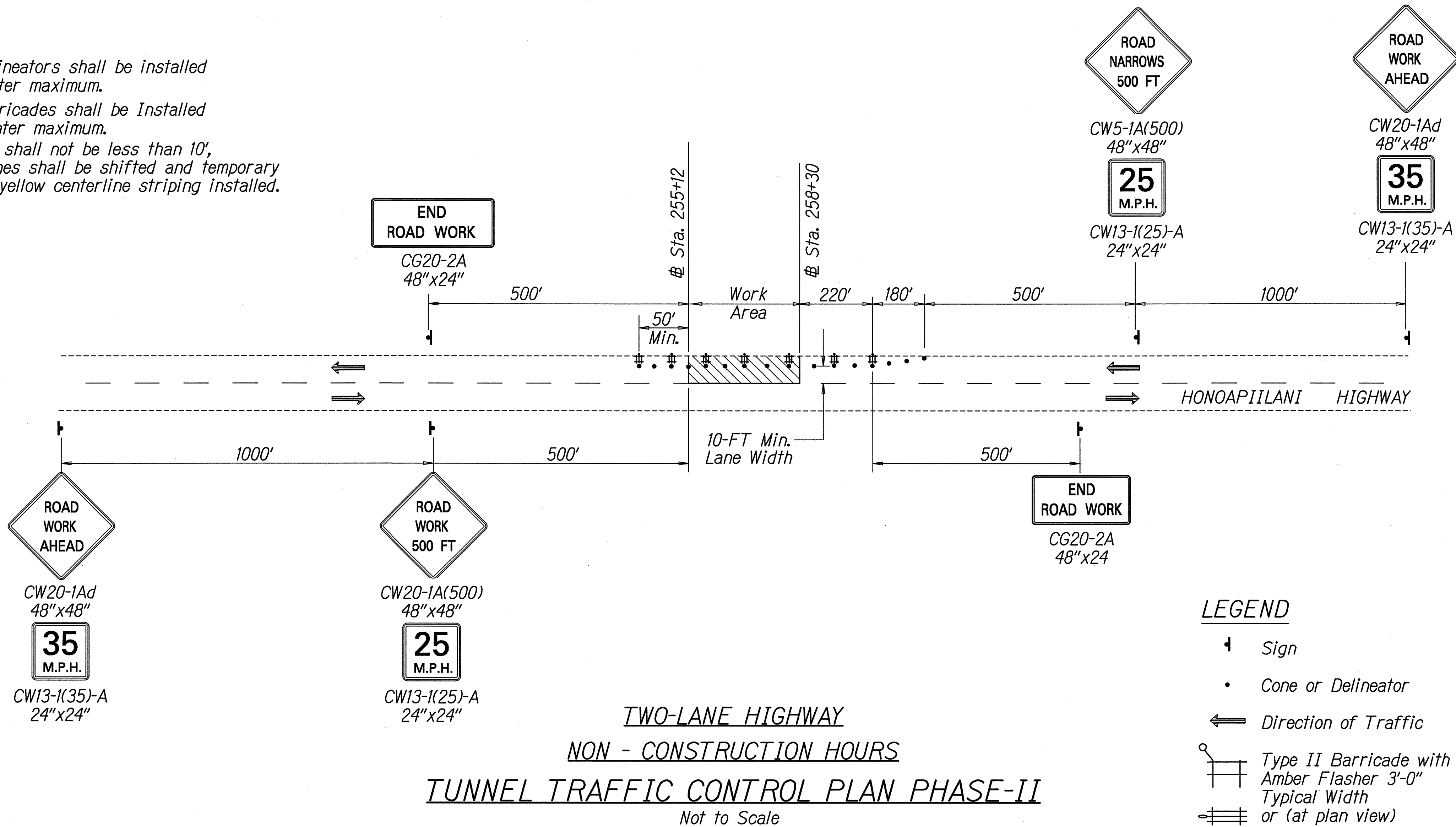

Notes:

1. Delineator Spaced 10' o.c. and Shall be Retroreflective for Nighttime use in Accordance with Section 6F-5 of MUTCD.
2. Install Steel Plates When Required.
3. Both Lanes Open During Non-Construction Hours.

**NON - CONSTRUCTION HOURS**  
Scale: 1"=5'-0"

DATE	_____
SURVEY PLOTTED BY	_____
DESIGNED BY	_____
TRACED BY	_____
NOTE BOOK	_____
QUANTITIES BY	_____
CHECKED BY	_____
N.	_____

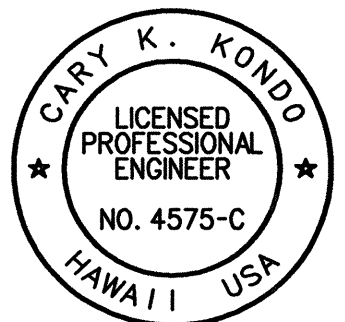

*Cary K. Kondo*  
THIS WORK WAS PREPARED BY ME  
OR UNDER MY SUPERVISION

STATE OF HAWAII  
DEPARTMENT OF TRANSPORTATION  
HIGHWAYS DIVISION

**TUNNEL TRAFFIC CONTROL**  
**PLAN PHASE II**

HONOAPIILANI HIGHWAY BIKEWAY IMPROVEMENTS,  
SHAW STREET TO MAALAEA HARBOR  
Federal Aid Project No. STP-0900(52)

Scale: AS NOTED      Date: DEC. 1997

SHEET No. 2 OF 2 SHEETS