

FED. ROAD DIST. NO.	STATE	PROJ. NO.	FISCAL YEAR	SHEET NO.	TOTAL SHEETS
HAWAII	HAW.	HWY-M-02-91M	1991	10	19

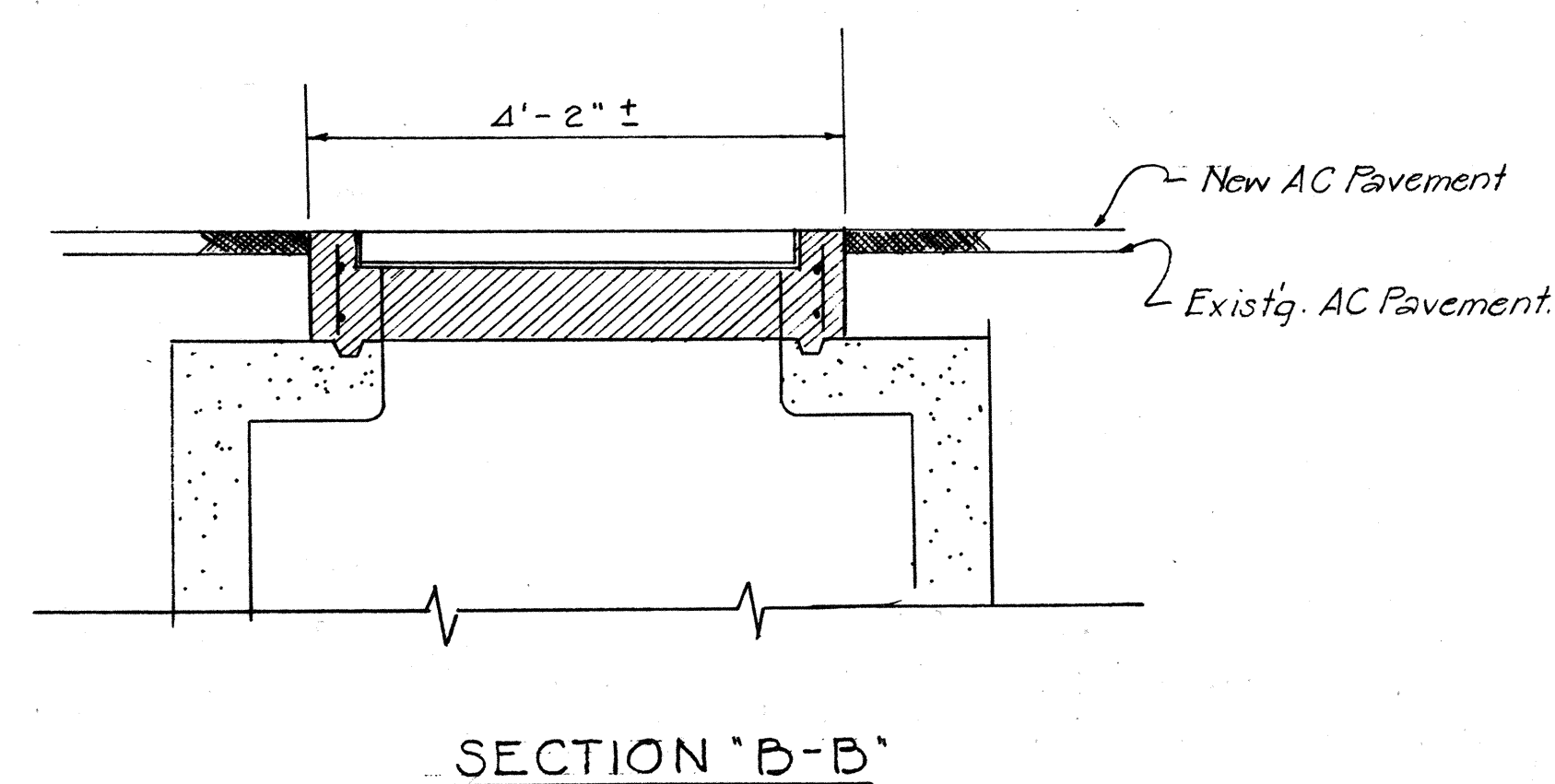
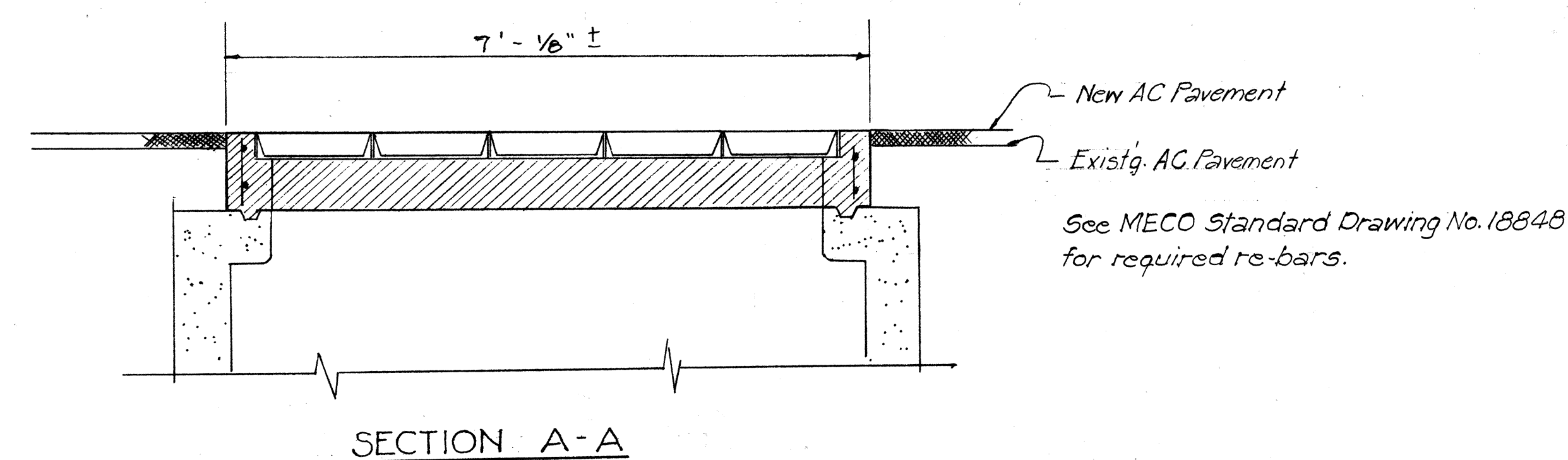
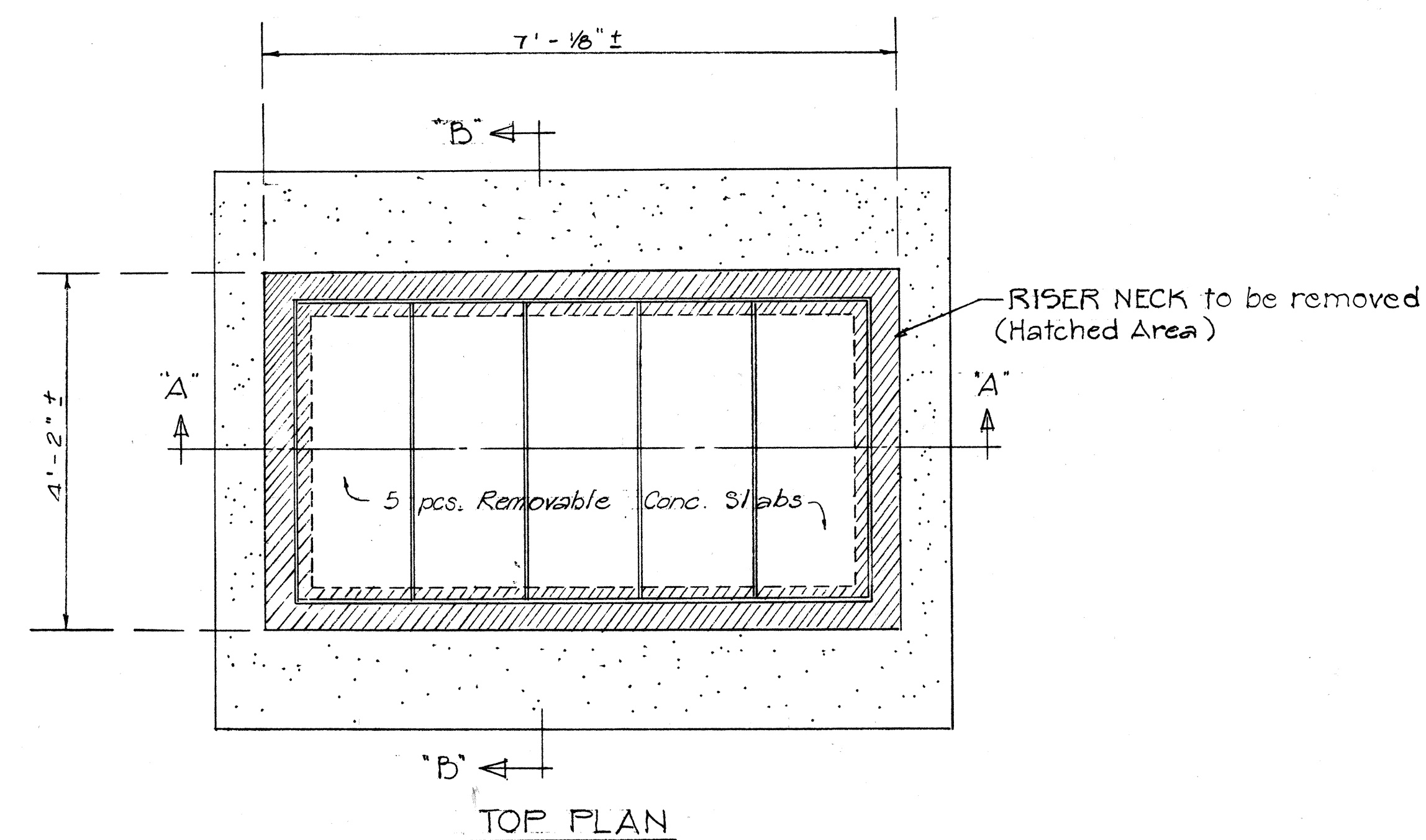

RISER NECK ADJUSTMENT DETAIL
ELECT. HANDHOLE, TYPE 57 (5'-0" x 7'-0")
@ HIGH STREET @ STA. 2+24 ± Rt.

SCALE: 3/4" = 1'-0"

NOTES:

1. New Riser Neck shall be constructed to meet new resurfacing finish grade. Construction details, maximum clearance, dimensions and materials shall be in accordance with Maui Electric Co. Standard Drawing No. 18848.
2. Removing and disposing of the existing Riser Neck shall not be paid for separately, but shall be considered incidental to adjusting the electric handhole.
3. If the work cannot be completed at the end of the work day, the Contractor shall provide a non-skid steel plate cover for partially completed handhole. This work shall be considered incidental to adjusting the electric handhole.
4. The Contractor shall notify MECO a minimum of 72 hours prior to commencing work.

SURVEY PLOTTED BY	DATE
DRAWN BY	
CHECKED BY	
NOTED BY	
QUANTITIES BY	
CHECKED BY	
ORIGINAL PLAN	
NOTE BOOK	
No.	

STATE OF HAWAII DEPARTMENT OF TRANSPORTATION HIGHWAYS DIVISION	
DETAILS AND NOTES	
HIGH STREET/MAIN STREET RESURFACING Project No. Hwy-M-02-91M	
Scale: As Noted	Date: Feb. 1991
SHEET No. 1 OF 1 SHEETS	