

FED. ROAD DIST. NO.	STATE	FEDERAL AID PROJ. NO.	FISCAL YEAR	SHEET NO.	TOTAL SHEETS
HAWAII	HAW.	STP-0460 (12)	1997	23	36

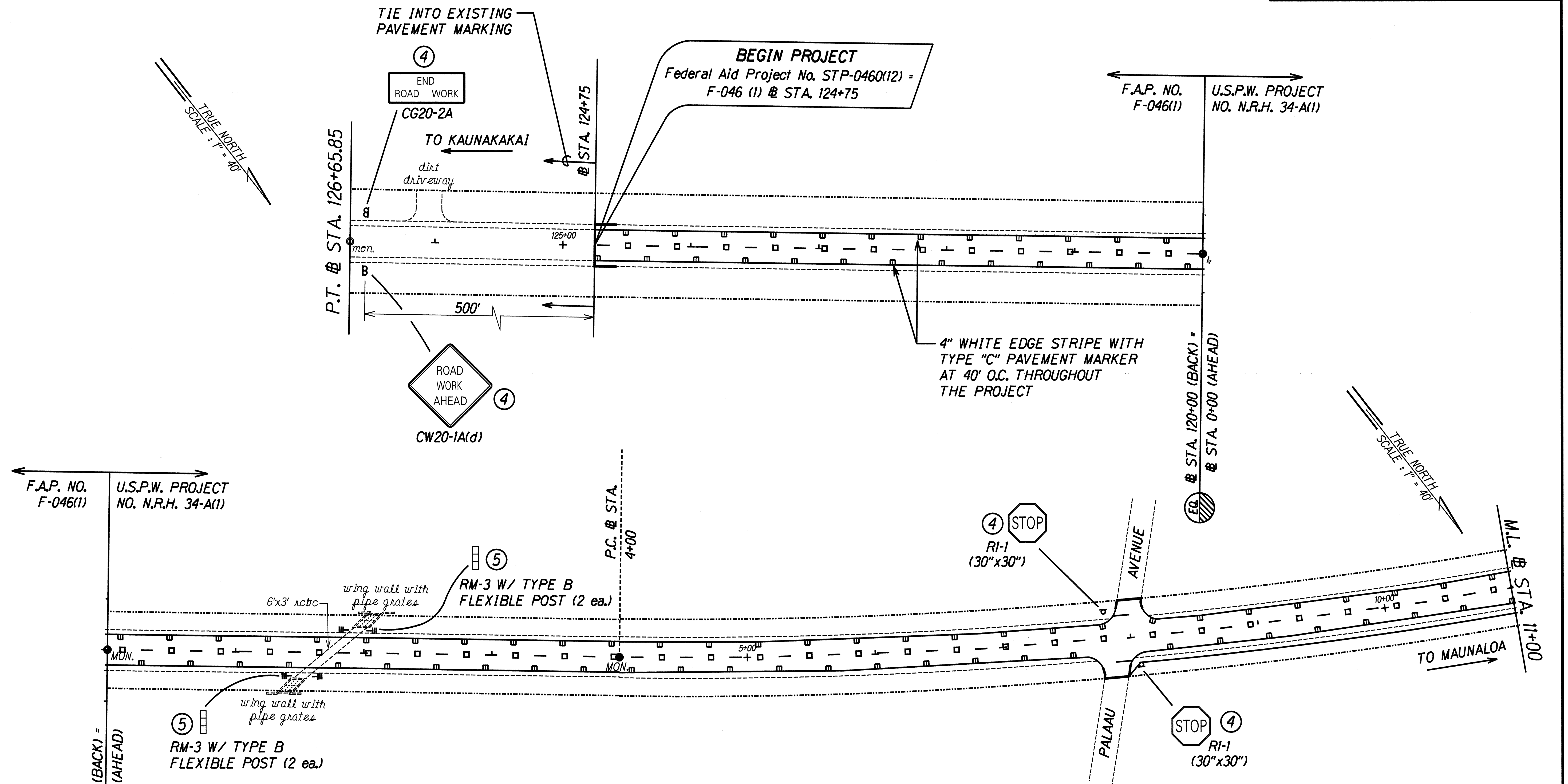

F.A.P. NO. F-046(1) U.S.P.W. PROJECT NO. N.R.H. 34-A(1)

EQ. @ STA. 120+00 (BACK) = @ STA. 0+00 (AHEAD)

- KEY TO SIGNING:**
- ① Existing Sign (s) and Post (s) to remain.
 - ② Remove Existing Sign (s) and Post (s)
 - ③ Remove Existing and Install New Sign (s) and Post (s).
 - ④ Install New Sign (s) and Post (s).
 - ⑤ Remove Existing Reflector Marker(s) with Post(s) and install new Reflector Marker(s) with Posts
 - ⑥ Install New Reflector Marker with Post.

SURVEY PLOTTED BY	DATE
DRAWN BY J.M.C.	
DESIGNED BY B.A.H.	
QUANTITIES BY	
CHECKED BY	
ORIGINAL PLAN	
NOTE BOOK	
3/AUT/PL/03/01	
NO.	

F-046 (1) / N.R.H. 34-A (1) PORTIONS

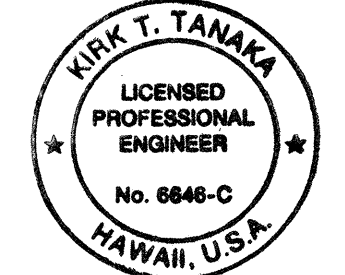
 THIS WORK WAS PREPARED BY ME OR UNDER MY SUPERVISION
K. T. Tanaka
R. T. TANAKA ENGINEERS, INC.
 CIVIL ENGINEERING - LAND SURVEYING

STATE OF HAWAII
DEPARTMENT OF TRANSPORTATION
HIGHWAYS DIVISION

SIGNING AND PAVEMENT MARKING PLAN

MAUNALOA HIGHWAY RESURFACING
HOOLEHUA TO MAHANA
FEDERAL AID PROJECT NO. STP-0460 (12)

Scale: 1" = 40' Date: JANUARY, 1997

SHEET No. 1 OF 13 SHEETS

FED. ROAD DIST. NO.	STATE	FEDERAL AID PROJ. NO.	FISCAL YEAR	SHEET NO.	TOTAL SHEETS
HAWAII	HAW.	STP-0460 (12)	1997	24	36

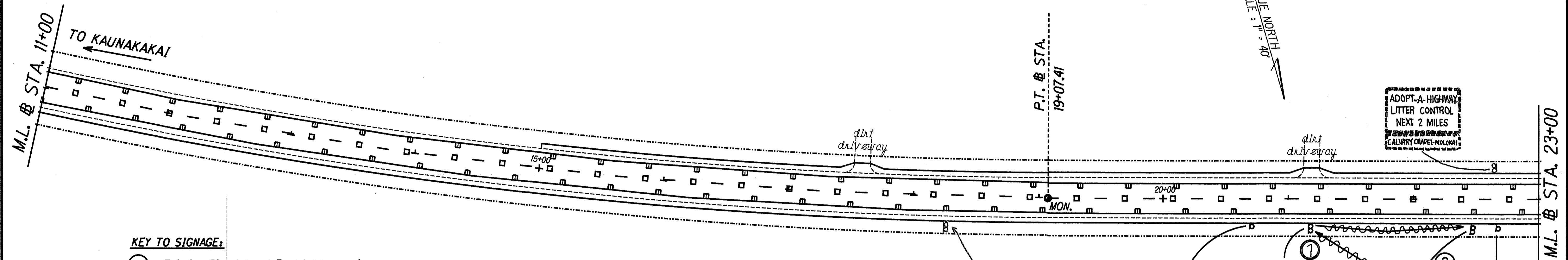

- KEY TO SIGNAGE:**
- ① Existing Sign (s) and Post (s) to remain.
 - ② Remove Existing Sign (s) and Post (s).
 - ③ Remove Existing and Install New Sign (s) and Post (s).
 - ④ Install New Sign (s) and Post (s).
 - ⑤ Remove Existing Reflector Marker(s) with Post(s) and install new Reflector Marker(s) with Posts.
 - ⑥ Install New Reflector Marker with Post.

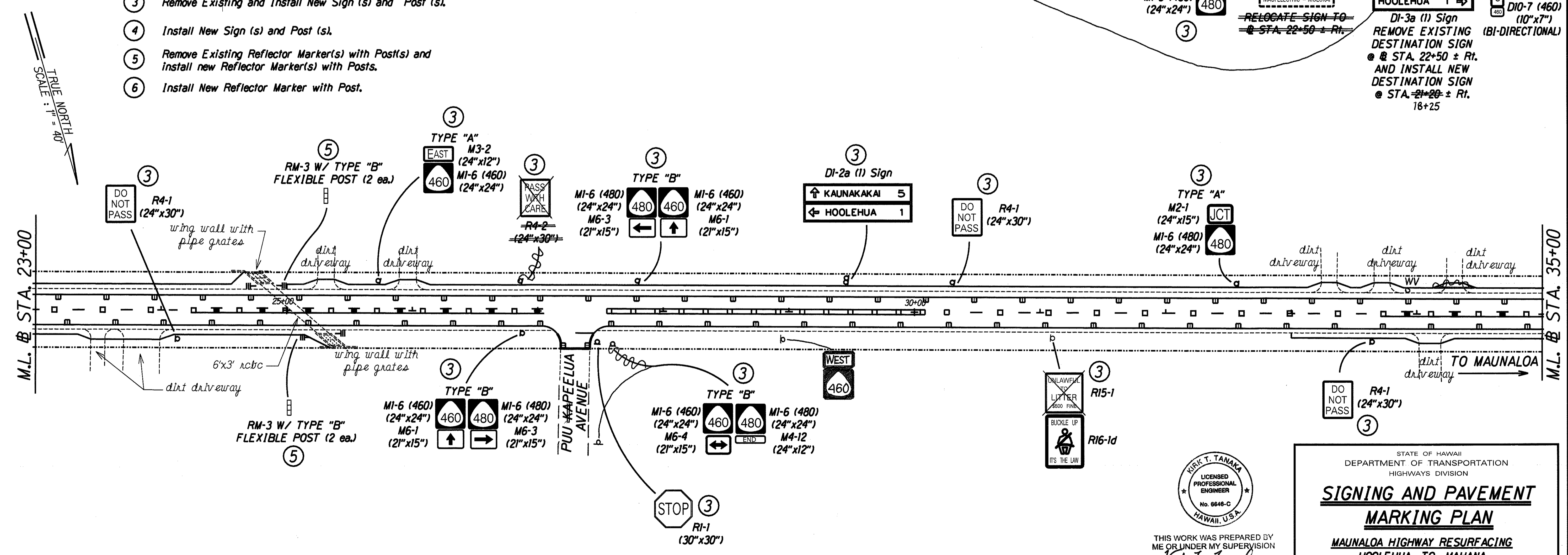

DATE: _____
 SURVEY PLOTTED BY: _____
 PLAN CHECKED BY: _____
 NOTE BOOK DESIGNED BY: _____
 3/14/97 P2/DGM
 QUANTITIES BY: _____
 CHECKED BY: _____

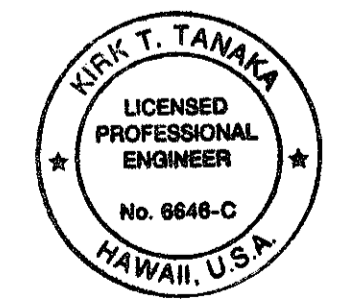

THIS WORK WAS PREPARED BY ME OR UNDER MY SUPERVISION
R. T. Tanaka
R. T. TANAKA ENGINEERS, INC.
 CIVIL ENGINEERING - LAND SURVEYING

STATE OF HAWAII
 DEPARTMENT OF TRANSPORTATION
 HIGHWAYS DIVISION

SIGNING AND PAVEMENT MARKING PLAN

MAUNALOA HIGHWAY RESURFACING
 HOOLEHUA TO MAHANA
 FEDERAL AID PROJECT NO. STP-0460 (12)
 Scale: 1" = 40' Date: JANUARY, 1997

SHEET No. 2 OF 13 SHEETS

NRH 34-A (1) PORTION

"AS-BUILT"

FED. ROAD DIST. NO.	STATE	FEDERAL AID PROJ. NO.	FISCAL YEAR	SHEET NO.	TOTAL SHEETS
HAWAII	HAW.	STP-0460 (12)	1997	25	36

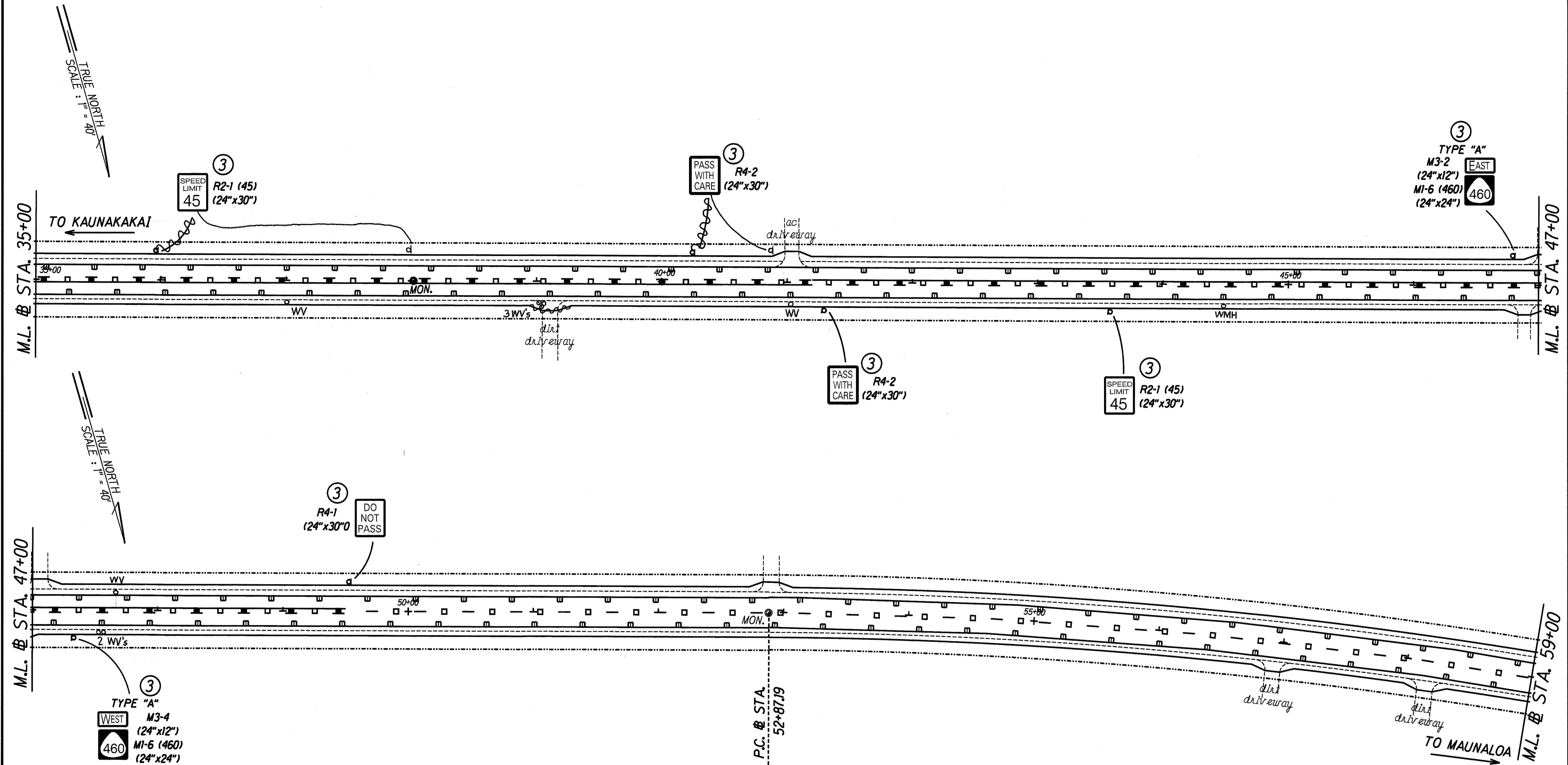

KEY TO SIGNAGE:

- | | |
|--|--|
| ① Existing Sign (s) and Post (s) to remain. | ④ Install New Sign (s) and Post (s). |
| ② Remove Existing Sign (s) and Post (s). | ⑤ Remove Existing Reflector Marker(s) with Post(s) and install new Reflector Marker(s) with Posts. |
| ③ Remove Existing and Install New Sign (s) and Post (s). | ⑥ Install New Reflector Marker with Post. |

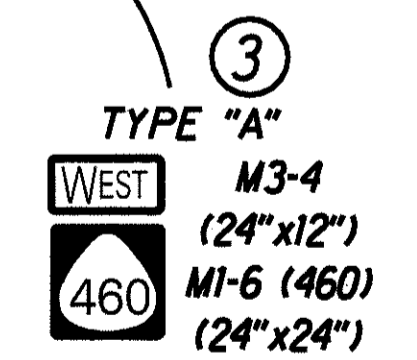

SURVEY PLOTTED BY	DATE
DESIGNED BY	
NOTED BY	
CHECKED BY	
ORIGINAL PLAN	
NOTE BOOK	
3/MAUT/P3/DEM	
N.	

NRH 34-A (1) PORTION

THIS WORK WAS PREPARED BY ME OR UNDER MY SUPERVISION
R. T. Tanaka
R. T. TANAKA ENGINEERS, INC.
 CIVIL ENGINEERING - LAND SURVEYING

STATE OF HAWAII
 DEPARTMENT OF TRANSPORTATION
 HIGHWAYS DIVISION
SIGNING AND PAVEMENT MARKING PLAN
MAUNALOA HIGHWAY RESURFACING HOOLEHUA TO MAHANA
 FEDERAL AID PROJECT NO. STP-0460 (12)
 Scale: 1" = 40' Date: JANUARY, 1997
 SHEET No. 3 OF 13 SHEETS

"AS-BUILT"

FED. ROAD DIST. NO.	STATE	FEDERAL AID PROJ. NO.	FISCAL YEAR	SHEET NO.	TOTAL SHEETS
HAWAII	HAW.	STP-0460 (12)	1997	26	36

KEY TO SIGNAGE:

- ① Existing Sign (s) and Post (s) to remain.
- ② Remove Existing Sign (s) and Post (s).
- ③ Remove Existing and Install New Sign (s) and Post (s).
- ④ Install New Sign (s) and Post (s).
- ⑤ Remove Existing Reflector Marker(s) with Post(s) and install new Reflector Marker(s) with Posts.
- ⑥ Install New Reflector Marker with Post.

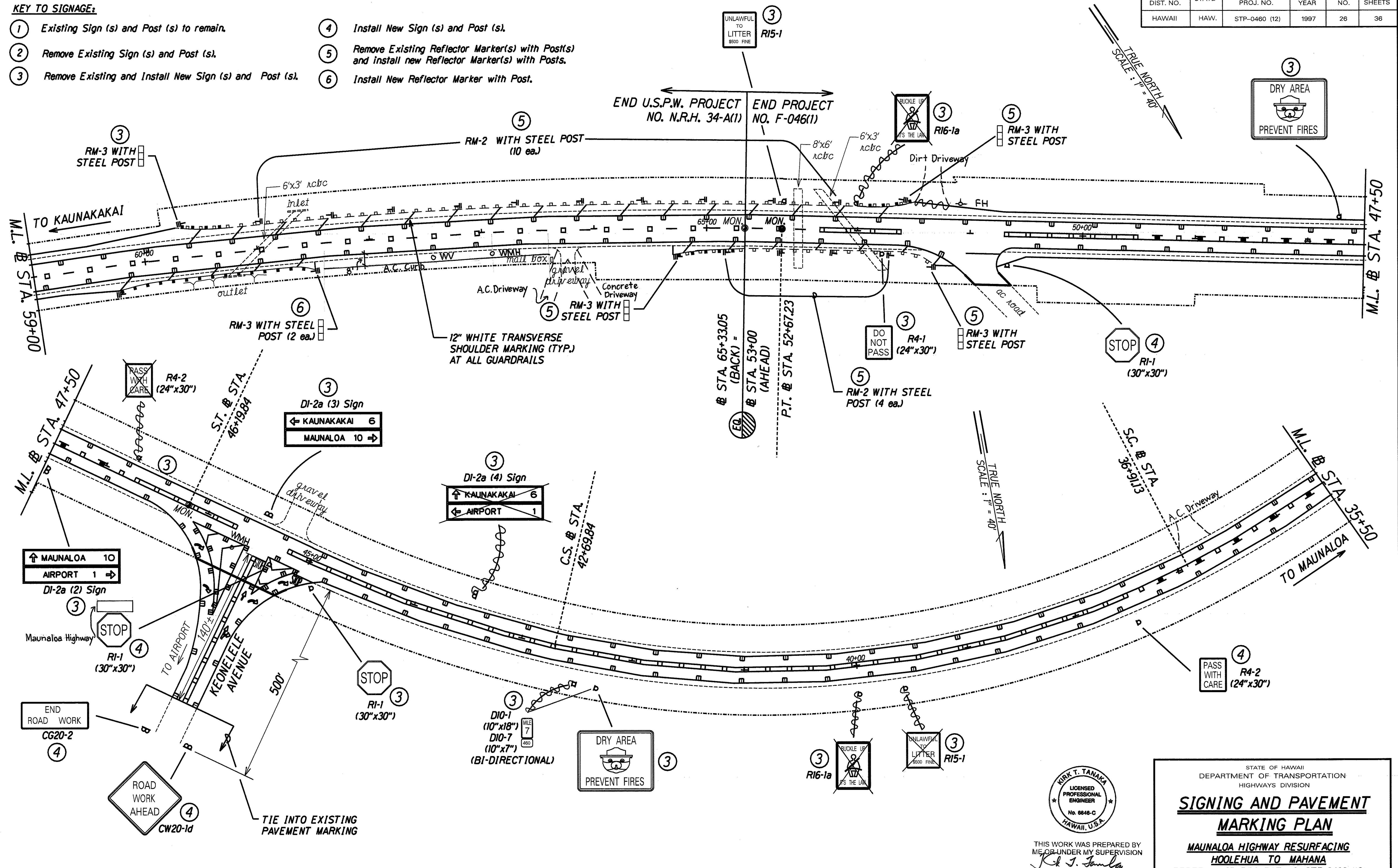

SURVEY PLOTTED BY	DATE
DRAWN BY	
NOTE BOOK DESIGNED BY	
QUANTITIES BY	
CHECKED BY	
ORIGINAL PLAN	
3/14/97	

NRH 34-A (1) / F-046 (1) PORTIONS

KIRK T. TANAKA
 LICENSED PROFESSIONAL ENGINEER
 No. 6648-C
 HAWAII, U.S.A.

THIS WORK WAS PREPARED BY ME OR UNDER MY SUPERVISION
R. T. Tanaka

R. T. TANAKA ENGINEERS, INC.
 CIVIL ENGINEERING - LAND SURVEYING

STATE OF HAWAII
 DEPARTMENT OF TRANSPORTATION
 HIGHWAYS DIVISION

SIGNING AND PAVEMENT MARKING PLAN

MAUNALOA HIGHWAY RESURFACING
 HOOLEHUA TO MAHANA
 FEDERAL AID PROJECT NO. STP-0460 (12)
 Scale: 1" = 40' Date: JANUARY, 1997

SHEET No. 4 OF 13 SHEETS

"AS-BUILT"

FED. ROAD DIST. NO.	STATE	FEDERAL AID PROJ. NO.	FISCAL YEAR	SHEET NO.	TOTAL SHEETS
HAWAII	HAW.	STP-0460 (12)	1997	27	36

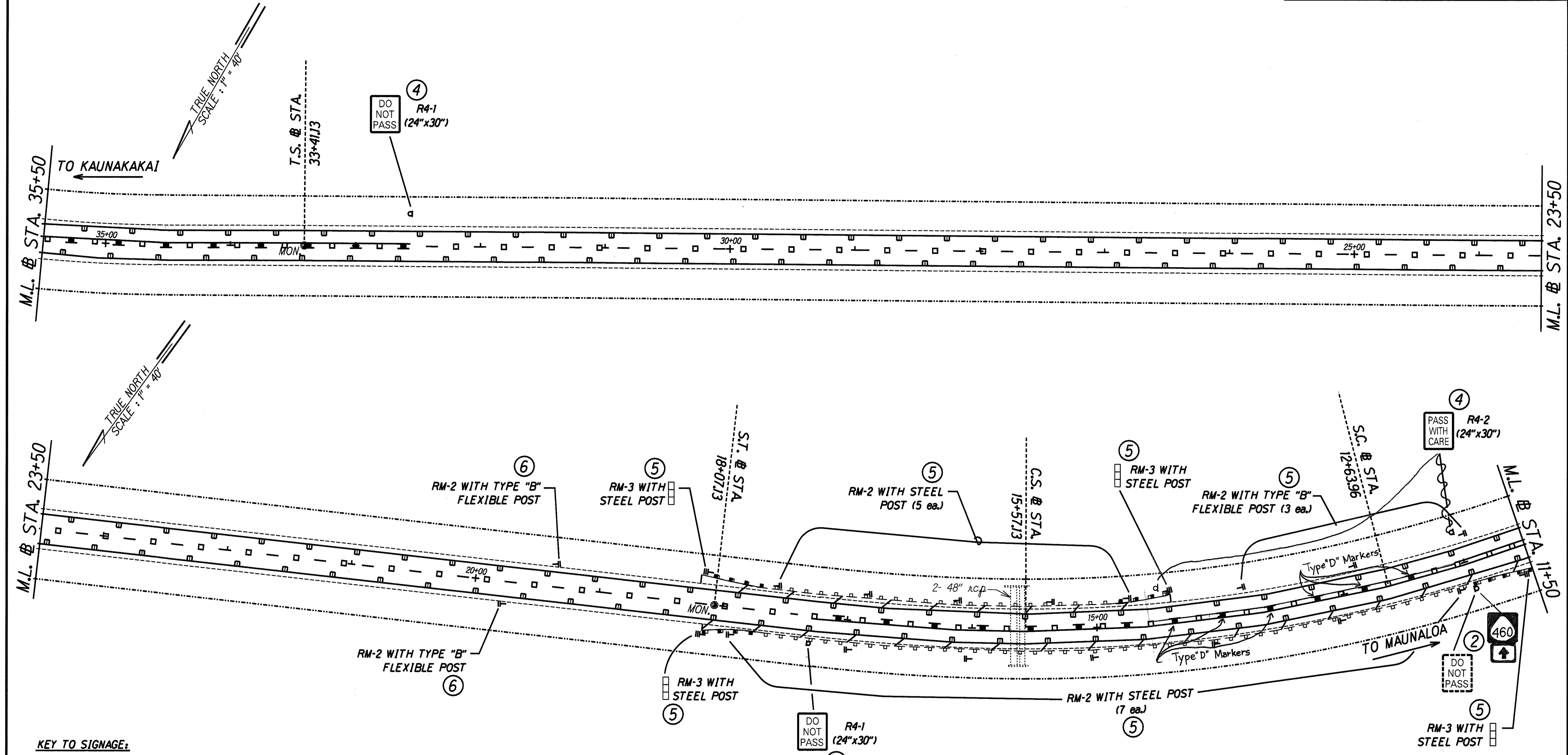

- KEY TO SIGNAGE:**
- ① Existing Sign (s) and Post (s) to remain.
 - ② Remove Existing Sign (s) and Post (s).
 - ③ Remove Existing and Install New Sign (s) and Post (s).
 - ④ Install New Sign (s) and Post (s).
 - ⑤ Remove Existing Reflector Marker(s) with Post(s) and install new Reflector Marker(s) with Posts.
 - ⑥ Install New Reflector Marker with Post.

DESIGNED BY	DATE
TRACED BY	
DESIGNED BY	
QUANTITIES BY	
CHECKED BY	

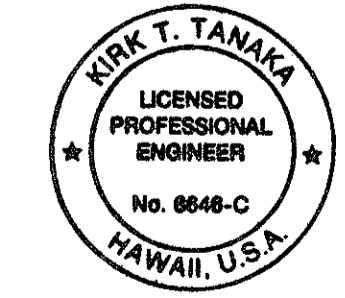

THIS WORK WAS PREPARED BY ME OR UNDER MY SUPERVISION
R. T. Tanaka
R. T. TANAKA ENGINEERS, INC.
 CIVIL ENGINEERING - LAND SURVEYING

STATE OF HAWAII
 DEPARTMENT OF TRANSPORTATION
 HIGHWAYS DIVISION

SIGNING AND PAVEMENT MARKING PLAN

**MAUNALOA HIGHWAY RESURFACING
 HOOLEHUA TO MAHANA**
 FEDERAL AID PROJECT NO. STP-0460 (12)
 Scale: 1" = 40' Date: JANUARY, 1997

F-046 (1) PORTION

"AS-BUILT"

FED. ROAD DIST. NO.	STATE	FEDERAL AID PROJ. NO.	FISCAL YEAR	SHEET NO.	TOTAL SHEETS
HAWAII	HAW.	STP-0460 (12)	1997	28	36

BEGIN PROJECT NO. F-046(1) PROJECT NO. F-34(2)

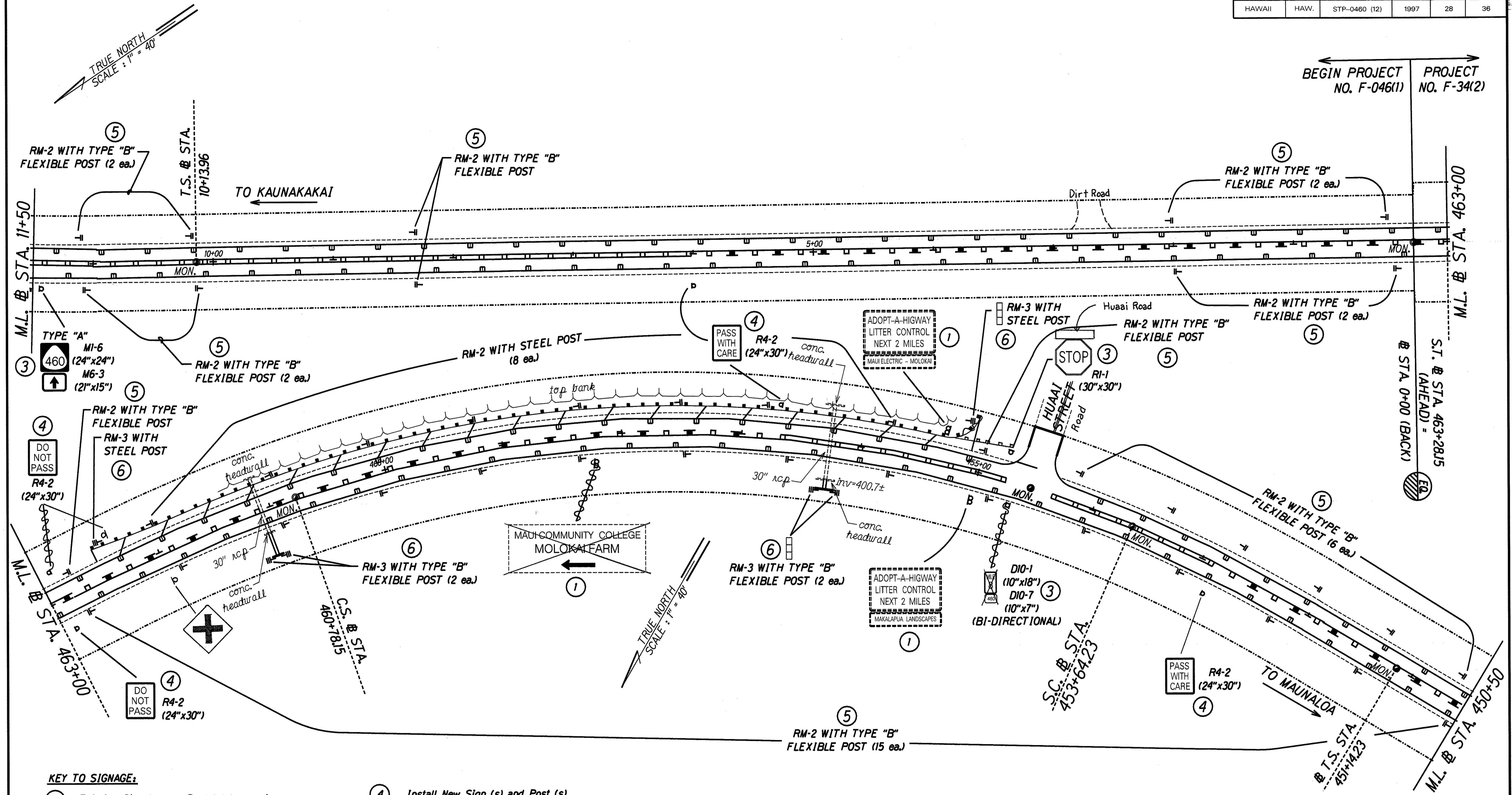

KEY TO SIGNAGE:

- | | |
|--|---|
| ① Existing Sign (s) and Post (s) to remain. | ④ Install New Sign (s) and Post (s). |
| ② Remove Existing Sign (s) and Post (s) | ⑤ Remove Existing Reflector Marker(s) with Post(s) and install new Reflector Marker(s) with Posts |
| ③ Remove Existing and Install New Sign (s) and Post (s). | ⑥ Install New Reflector Marker with Post. |

SURVEY PROVIDED BY: _____ DATE: _____
 DRAWN BY: M.L.P.
 CHECKED BY: J.A.H.
 ORIGINAL PLAN: _____
 NOTES BOOK: _____
 GUARANTEED BY: SHAWUT PUGH
 No. _____

F-046 (1) / F-34 (2) PORTIONS

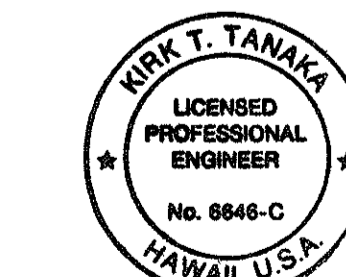

THIS WORK WAS PREPARED BY ME OR UNDER MY SUPERVISION
Kirk T. Tanaka
 R. T. TANAKA ENGINEERS, INC.
 CIVIL ENGINEERING - LAND SURVEYING

STATE OF HAWAII
 DEPARTMENT OF TRANSPORTATION
 HIGHWAYS DIVISION

SIGNING AND PAVEMENT MARKING PLAN

MAUNALOA HIGHWAY RESURFACING
 HOOLEHUA TO MAHANA
 FEDERAL AID PROJECT NO. STP-0460 (12)
 Scale: 1" = 40' Date: JANUARY, 1997
 SHEET No. 6 OF 13 SHEETS

"AS-BUILT"

FED. ROAD DIST. NO.	STATE	FEDERAL AID PROJ. NO.	FISCAL YEAR	SHEET NO.	TOTAL SHEETS
HAWAII	HAW.	STP-0460 (12)	1997	29	36

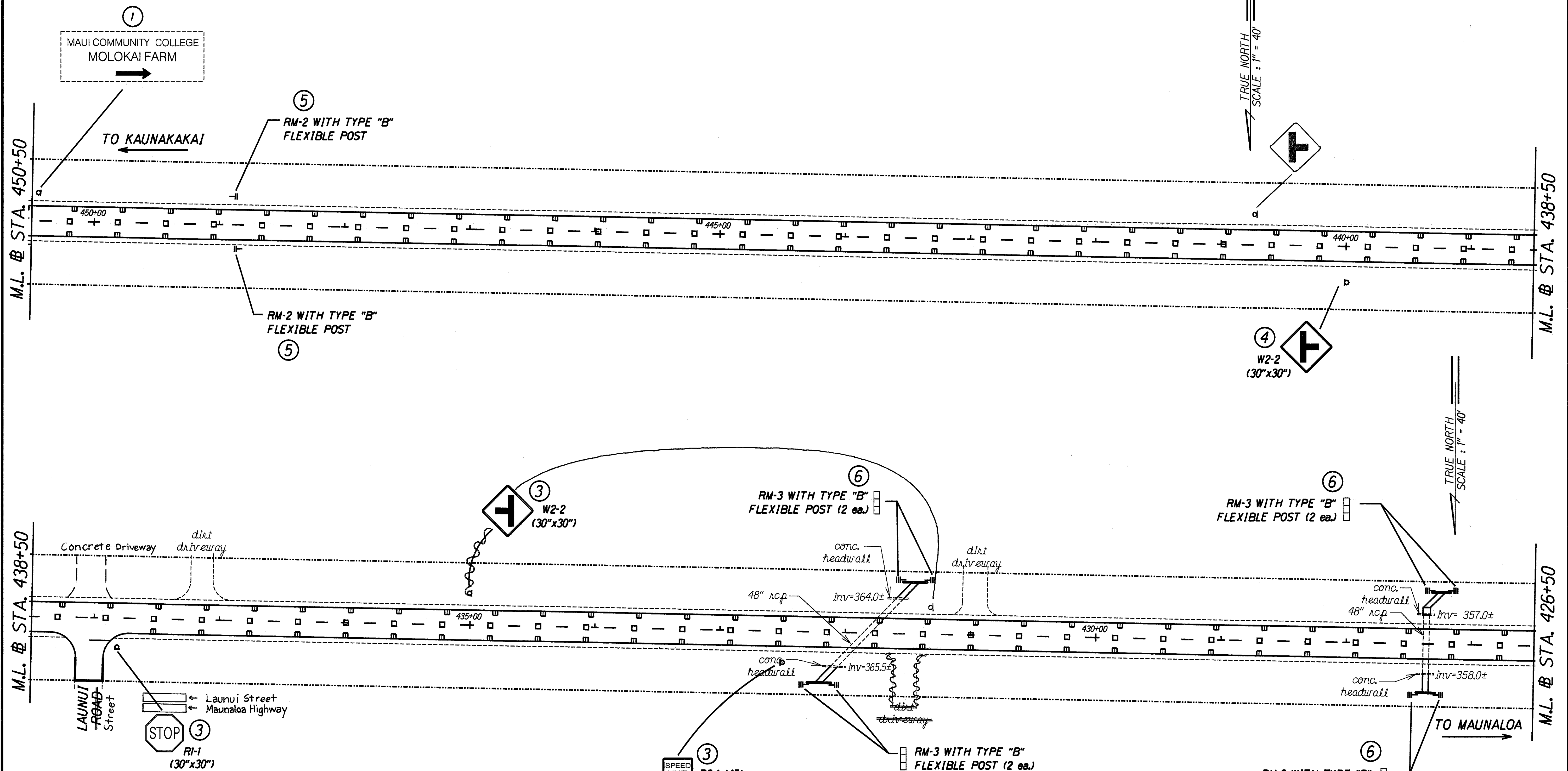

KEY TO SIGNAGE:

- | | |
|--|--|
| ① Existing Sign (s) and Post (s) to remain. | ④ Install New Sign (s) and Post (s). |
| ② Remove Existing Sign (s) and Post (s). | ⑤ Remove Existing Reflector Marker(s) with Post(s) and install new Reflector Marker(s) with Posts. |
| ③ Remove Existing and Install New Sign (s) and Post (s). | ⑥ Install New Reflector Marker with Post. |

DATE	_____
DESIGNED BY	_____
CHECKED BY	_____
QUANTITIES BY	_____
DESIGNED BY	_____
CHECKED BY	_____
QUANTITIES BY	_____
DATE	_____
DESIGNED BY	_____
CHECKED BY	_____
QUANTITIES BY	_____

F-34 (2) PORTION

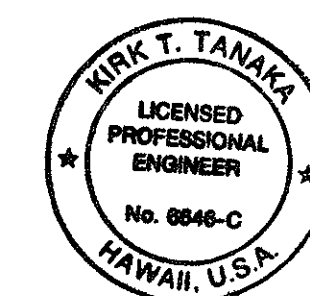

THIS WORK WAS PREPARED BY ME OR UNDER MY SUPERVISION
Kirk T. Tanaka
R. T. TANAKA ENGINEERS, INC.
 CIVIL ENGINEERING - LAND SURVEYING

STATE OF HAWAII
 DEPARTMENT OF TRANSPORTATION
 HIGHWAYS DIVISION

SIGNING AND PAVEMENT MARKING PLAN

**MAUNALOA HIGHWAY RESURFACING
 HOOLEHUA TO MAHANA**

FEDERAL AID PROJECT NO. STP-0460 (12)
 Scale: 1" = 40' Date: JANUARY, 1997

SHEET No. 7 OF 13 SHEETS

"AS-BUILT"

FED. ROAD DIST. NO.	STATE	FEDERAL AID PROJ. NO.	FISCAL YEAR	SHEET NO.	TOTAL SHEETS
HAWAII	HAW.	STP-0460 (12)	1997	30	36

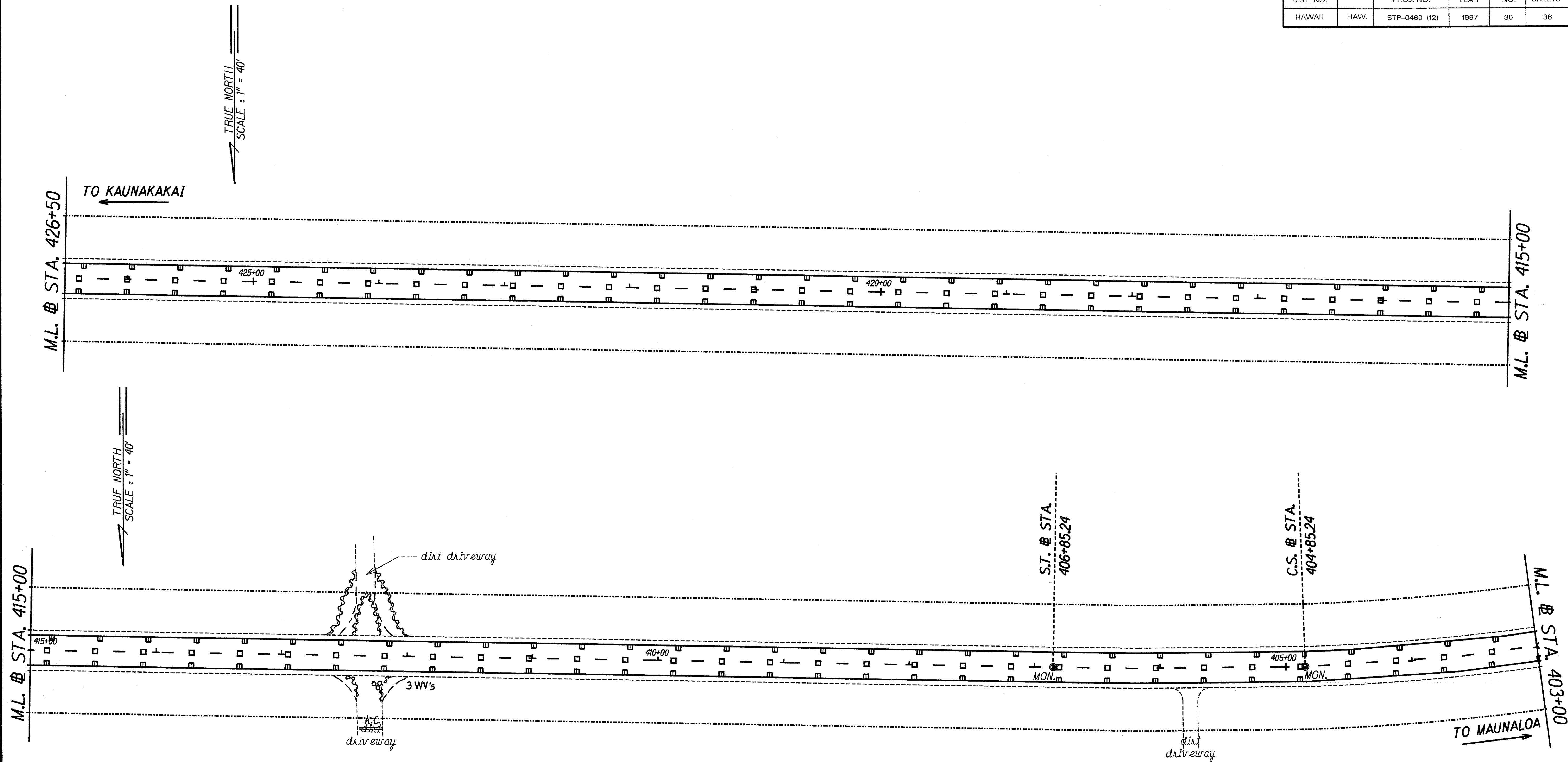

KEY TO SIGNING:

- ① Existing Sign (s) and Post (s) to remain.
- ② Remove Existing Sign (s) and Post (s).
- ③ Remove Existing and Install New Sign (s) and Post (s).
- ④ Install New Sign (s) and Post (s).
- ⑤ Remove Existing Reflector Marker(s) with Post(s) and install new Reflector Marker(s) with Posts.
- ⑥ Install New Reflector Marker with Post.

ORIGINAL PLAN	DATE
SURVEY PLOTTED BY	
DRAWN BY	
NOTED BY	
CHECKED BY	
DATE	

F-34 (2) PORTION

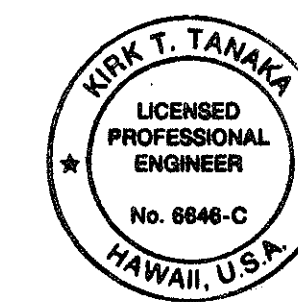

THIS WORK WAS PREPARED BY ME OR UNDER MY SUPERVISION
R. T. Tanaka
R. T. TANAKA ENGINEERS, INC.
 CIVIL ENGINEERING - LAND SURVEYING

STATE OF HAWAII
 DEPARTMENT OF TRANSPORTATION
 HIGHWAYS DIVISION

SIGNING AND PAVEMENT MARKING PLAN

MAUNALOA HIGHWAY RESURFACING
 HOOLEHUA TO MAHANA
 FEDERAL AID PROJECT NO. STP-0460 (12)
 Scale: 1" = 40' Date: JANUARY, 1997

SHEET No. 8 OF 13 SHEETS

"AS-BUILT"

FED. ROAD DIST. NO.	STATE	FEDERAL AID PROJ. NO.	FISCAL YEAR	SHEET NO.	TOTAL SHEETS
HAWAII	HAW.	STP-0460 (12)	1997	31	36

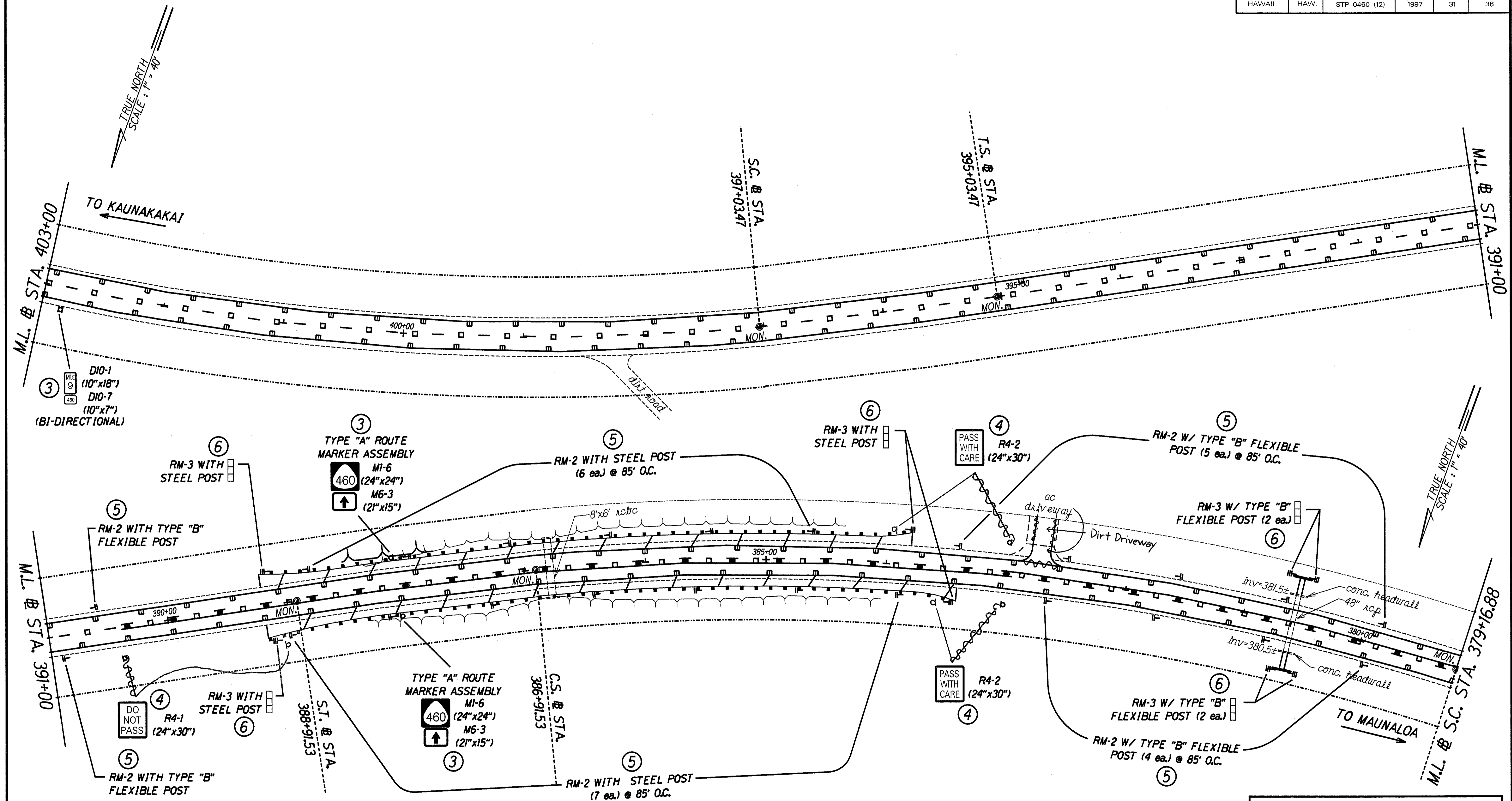

KEY TO SIGNAGE:

- | | |
|--|--|
| ① Existing Sign (s) and Post (s) to remain. | ④ Install New Sign (s) and Post (s). |
| ② Remove Existing Sign (s) and Post (s). | ⑤ Remove Existing Reflector Marker(s) with Post(s) and install new Reflector Marker(s) with Posts. |
| ③ Remove Existing and Install New Sign (s) and Post (s). | ⑥ Install New Reflector Marker with Post. |

DATE	_____
SURVEY PLOTTED BY	_____
DRAWN BY	_____
DESIGNED BY	_____
CHECKED BY	_____
ORIGINAL PLAN	_____
NOTE BOOK	_____
SHAFT PUNCH	_____

F-34 (2) POTION

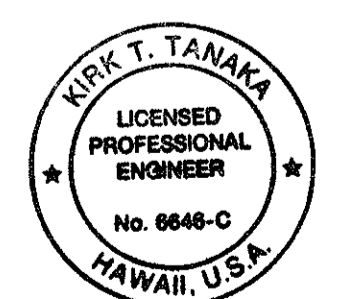

THIS WORK WAS PREPARED BY ME OR UNDER MY SUPERVISION
R. T. Tanaka
R. T. TANAKA ENGINEERS, INC.
 CIVIL ENGINEERING - LAND SURVEYING

STATE OF HAWAII
 DEPARTMENT OF TRANSPORTATION
 HIGHWAYS DIVISION

SIGNING AND PAVEMENT MARKING PLAN

MAUNALOA HIGHWAY RESURFACING
 HOOLEHUA TO MAHANA
 FEDERAL AID PROJECT NO. STP-0460 (12)
 Scale: 1" = 40' Date: JANUARY, 1997

SHEET No. 9 OF 13 SHEETS

"AS-BUILT"

FED. ROAD DIST. NO.	STATE	FEDERAL AID PROJ. NO.	FISCAL YEAR	SHEET NO.	TOTAL SHEETS
HAWAII	HAW.	STP-0460 (12)	1997	32	36

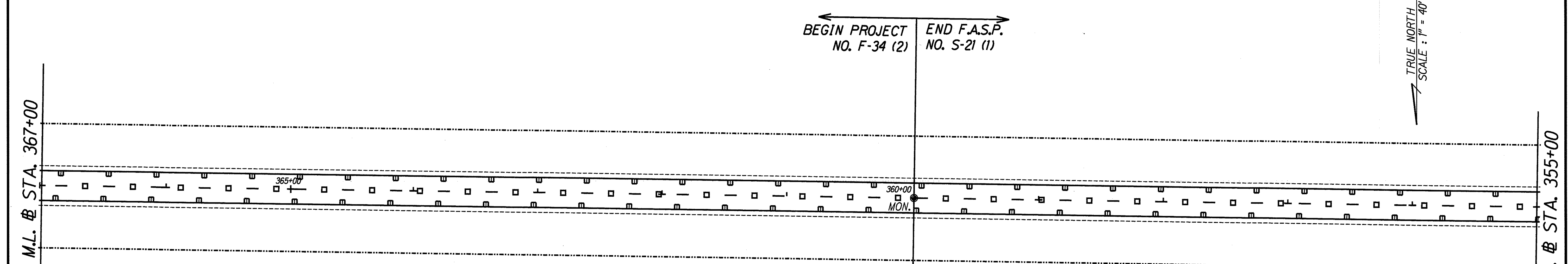
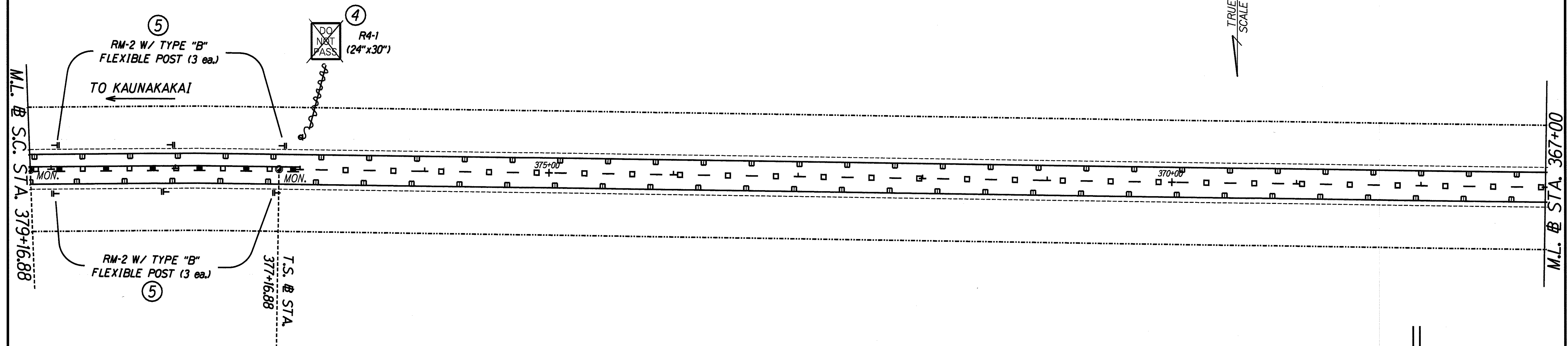

KEY TO SIGNAGE:

- ① Existing Sign (s) and Post (s) to remain.
- ② Remove Existing Sign (s) and Post (s).
- ③ Remove Existing and Install New Sign (s) and Post (s).
- ④ Install New Sign (s) and Post (s).
- ⑤ Remove Existing Reflector Marker(s) with Post(s) and install new Reflector Marker(s) with Posts.
- ⑥ Install New Reflector Marker with Post.

F-34 (2) / S-21 (1) PORTIONS

DATE	
SURVEY PLOTTED BY	
DRAWN BY	
TRACED BY	
NOTED BY	
QUANTIFIED BY	
CHECKED BY	
ORIGINAL PLAN	
NO. BOOK	
NO. SHEET	

@ STA. 360+00
(AHEAD)
@ STA. 360+02.20
(BACK)

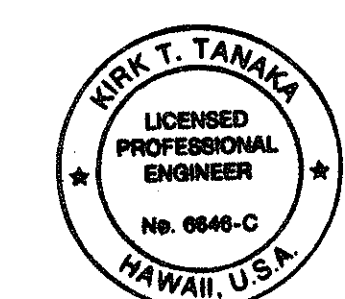

THIS WORK WAS PREPARED BY ME OR UNDER MY SUPERVISION
J. J. Jambala

R. T. TANAKA ENGINEERS, INC.
CIVIL ENGINEERING - LAND SURVEYING

STATE OF HAWAII
DEPARTMENT OF TRANSPORTATION
HIGHWAYS DIVISION

SIGNING AND PAVEMENT MARKING PLAN

MAUNALOA HIGHWAY RESURFACING
HOOLEHUA TO MAHANA
FEDERAL AID PROJECT NO. STP-0460 (12)

Scale: 1" = 40' Date: JANUARY, 1997

SHEET No. 10 OF 13 SHEETS

"AS-BUILT"

FED. ROAD DIST. NO.	STATE	FEDERAL AID PROJ. NO.	FISCAL YEAR	SHEET NO.	TOTAL SHEETS
HAWAII	HAW.	STP-0460 (12)	1997	33	36

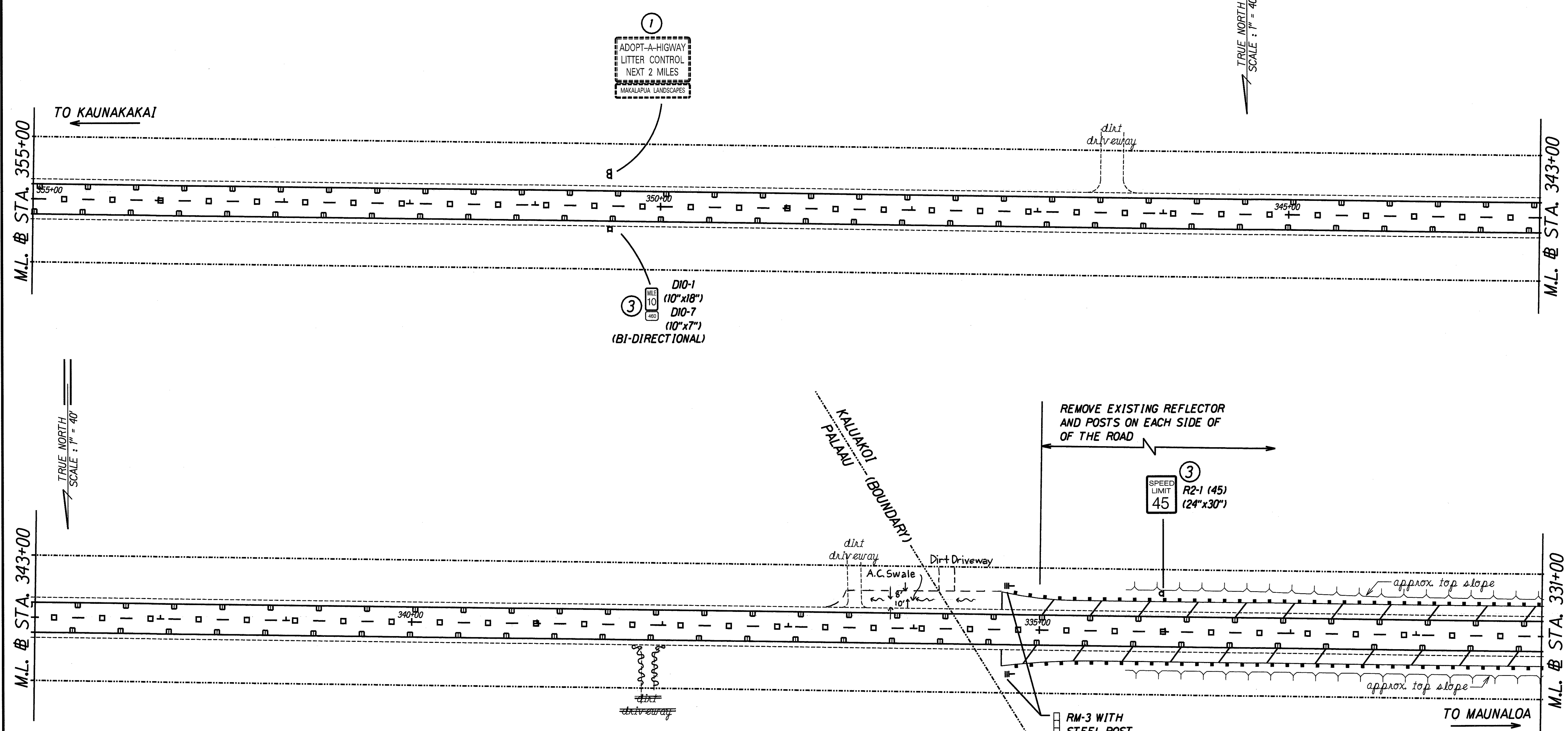

KEY TO SIGNAGE:

- | | |
|--|--|
| ① Existing Sign (s) and Post (s) to remain. | ④ Install New Sign (s) and Post (s). |
| ② Remove Existing Sign (s) and Post (s). | ⑤ Remove Existing Reflector Marker(s) with Post(s) and install new Reflector Marker(s) with Posts. |
| ③ Remove Existing and Install New Sign (s) and Post (s). | ⑥ Install New Reflector Marker with Post. |

SURVEY PLOTTED BY: _____ DATE: _____
 DRAWN BY: _____
 DESIGNED BY: _____
 QUANTITIES BY: _____
 CHECKED BY: _____
 ORIGINAL PLAN: _____
 NOTE BOOK: _____
 SHEET: _____

S-21 (1) PORTION

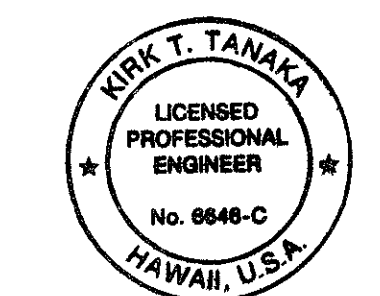

THIS WORK WAS PREPARED BY ME OR UNDER MY SUPERVISION
R. T. Tanaka
 R. T. TANAKA ENGINEERS, INC.
 CIVIL ENGINEERING - LAND SURVEYING

STATE OF HAWAII
 DEPARTMENT OF TRANSPORTATION
 HIGHWAYS DIVISION

SIGNING AND PAVEMENT MARKING PLAN

**MAUNALOA HIGHWAY RESURFACING
 HOOLEHUA TO MAHANA**

FEDERAL AID PROJECT NO. STP-0460 (12)
 Scale: 1" = 40' Date: JANUARY, 1997

SHEET No. 11 OF 13 SHEETS

"AS-BUILT"

FED. ROAD DIST. NO.	STATE	FEDERAL AID PROJ. NO.	FISCAL YEAR	SHEET NO.	TOTAL SHEETS
HAWAII	HAW.	460A-01-97M	1997	34	36

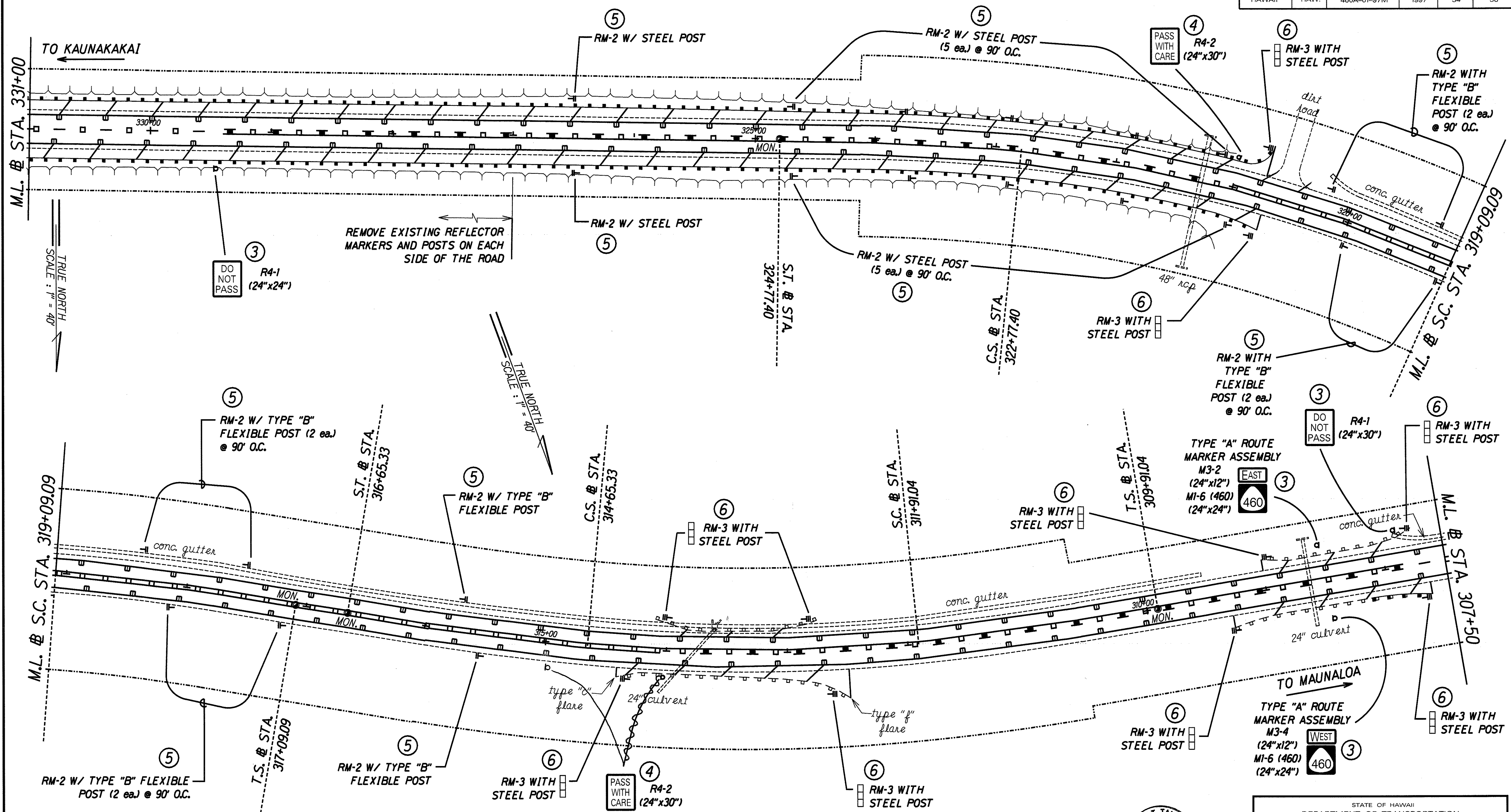

KEY TO SIGNAGE:

- | | |
|--|--|
| ① Existing Sign (s) and Post (s) to remain. | ④ Install New Sign (s) and Post (s). |
| ② Remove Existing Sign (s) and Post (s). | ⑤ Remove Existing Reflector Marker(s) with Post(s) and install new Reflector Marker(s) with Posts. |
| ③ Remove Existing and Install New Sign (s) and Post (s). | ⑥ Install New Reflector Marker with Post. |

DATE: _____
 SURVEY PLOTTED BY: _____
 DRAWN BY: _____
 DESIGNED BY: _____
 CHECKED BY: _____
 ORIGINAL PLAN: _____
 NOTE BOOK: _____
 QUANTITIES BY: _____
 SCALE: _____

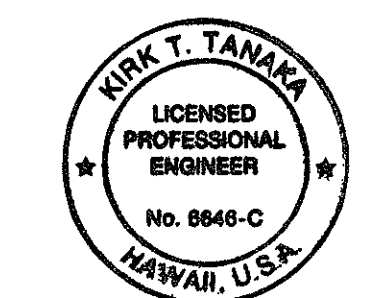

THIS WORK WAS PREPARED BY ME OR UNDER MY SUPERVISION
Mark T. Tanaka
 R. T. TANAKA ENGINEERS, INC.
 CIVIL ENGINEERING - LAND SURVEYING

STATE OF HAWAII
 DEPARTMENT OF TRANSPORTATION
 HIGHWAYS DIVISION

SIGNING AND PAVEMENT MARKING PLAN

MAUNALOA HIGHWAY RESURFACING
 HOOLEHUA TO MAHANA
 FEDERAL AID PROJECT NO. STP-0460 (12)
 Scale: 1" = 40' Date: JANUARY, 1997

SHEET No. 12 OF 13 SHEETS

S-21 (1) PORTION

FED. ROAD DIST. NO.	STATE	FEDERAL AID PROJ. NO.	FISCAL YEAR	SHEET NO.	TOTAL SHEETS
HAWAII	HAW.	STP-0460 (12)	1997	35	36

TRUE NORTH
SCALE: 1" = 40'

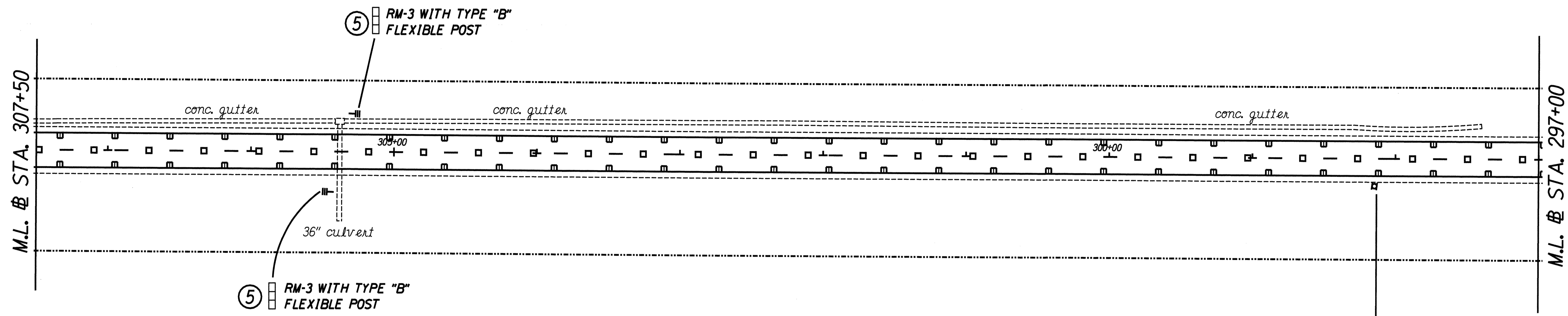

TRUE NORTH
SCALE: 1" = 40'

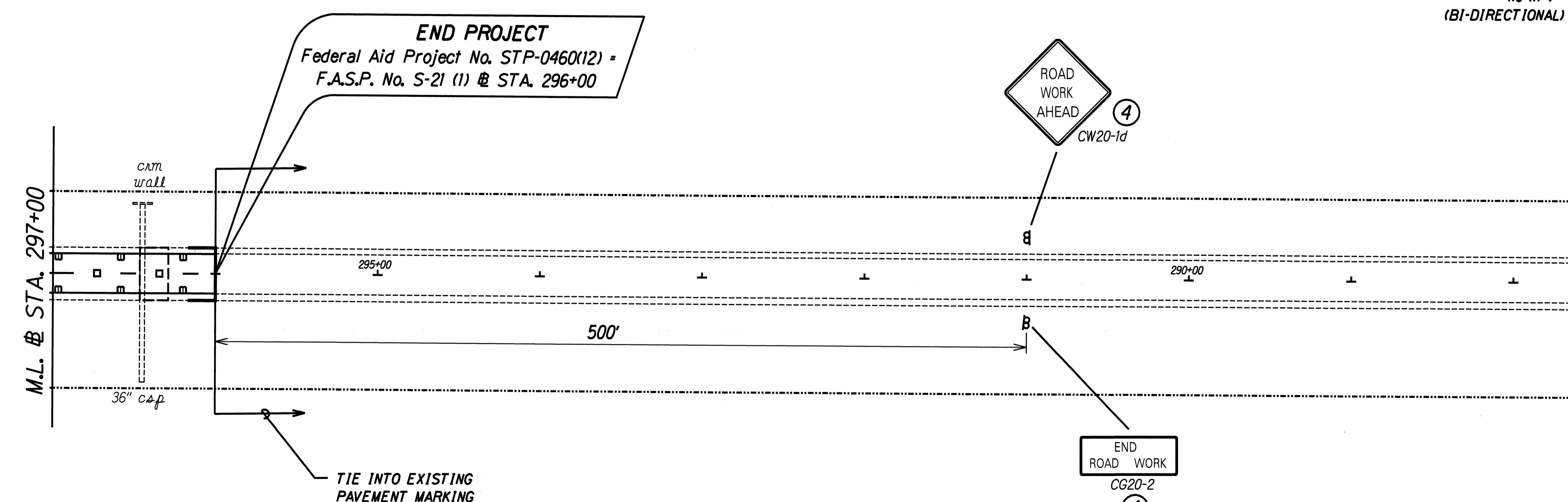

KEY TO SIGNAGE:

- | | |
|--|--|
| ① Existing Sign (s) and Post (s) to remain. | ④ Install New Sign (s) and Post (s). |
| ② Remove Existing Sign (s) and Post (s). | ⑤ Remove Existing Reflector Marker(s) with Post(s) and install new Reflector Marker(s) with Posts. |
| ③ Remove Existing and Install New Sign (s) and Post (s). | ⑥ Install New Reflector Marker with Post. |

DATE	_____
SURVEY PLOTTED BY	_____
DRAWN BY	_____
TRACED BY	_____
DESIGNED BY	_____
QUANTITIES BY	_____
CHECKED BY	_____
ORIGINAL PLAN	_____
NOTE BOOK	_____
SMOUT/FELSON	_____

S-21 (1) PORTION

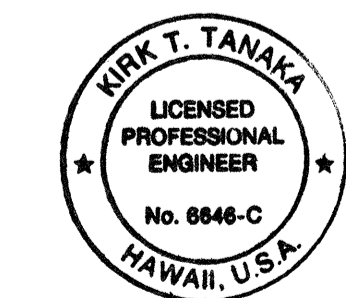

THIS WORK WAS PREPARED BY ME OR UNDER MY SUPERVISION
R. T. Tanaka
R. T. TANAKA ENGINEERS, INC.
CIVIL ENGINEERING - LAND SURVEYING

STATE OF HAWAII
DEPARTMENT OF TRANSPORTATION
HIGHWAYS DIVISION

SIGNING AND PAVEMENT MARKING PLAN

**MAUNALOHA HIGHWAY RESURFACING
HOOLEHUA TO MAHANA**

FEDERAL AID PROJECT NO. STP-0460 (12)
Scale: 1" = 40' Date: JANUARY, 1997

SHEET No. 13 OF 13 SHEETS