FED. ROAD DIST. NO.	STATE	FED. AID PROJ. NO.	FISCAL YEAR	SHEET NO.	TOTAL SHEETS
HAWAII	HAW.	ER-12(4)	2003	24	76

LEGEND:

Storage Facility Limits

NOTE:

Contractor to restore storage facility parcel to conditions existing prior to construction. A restoration plan shall be submitted by the Contractor to the Engineer for review and approval.

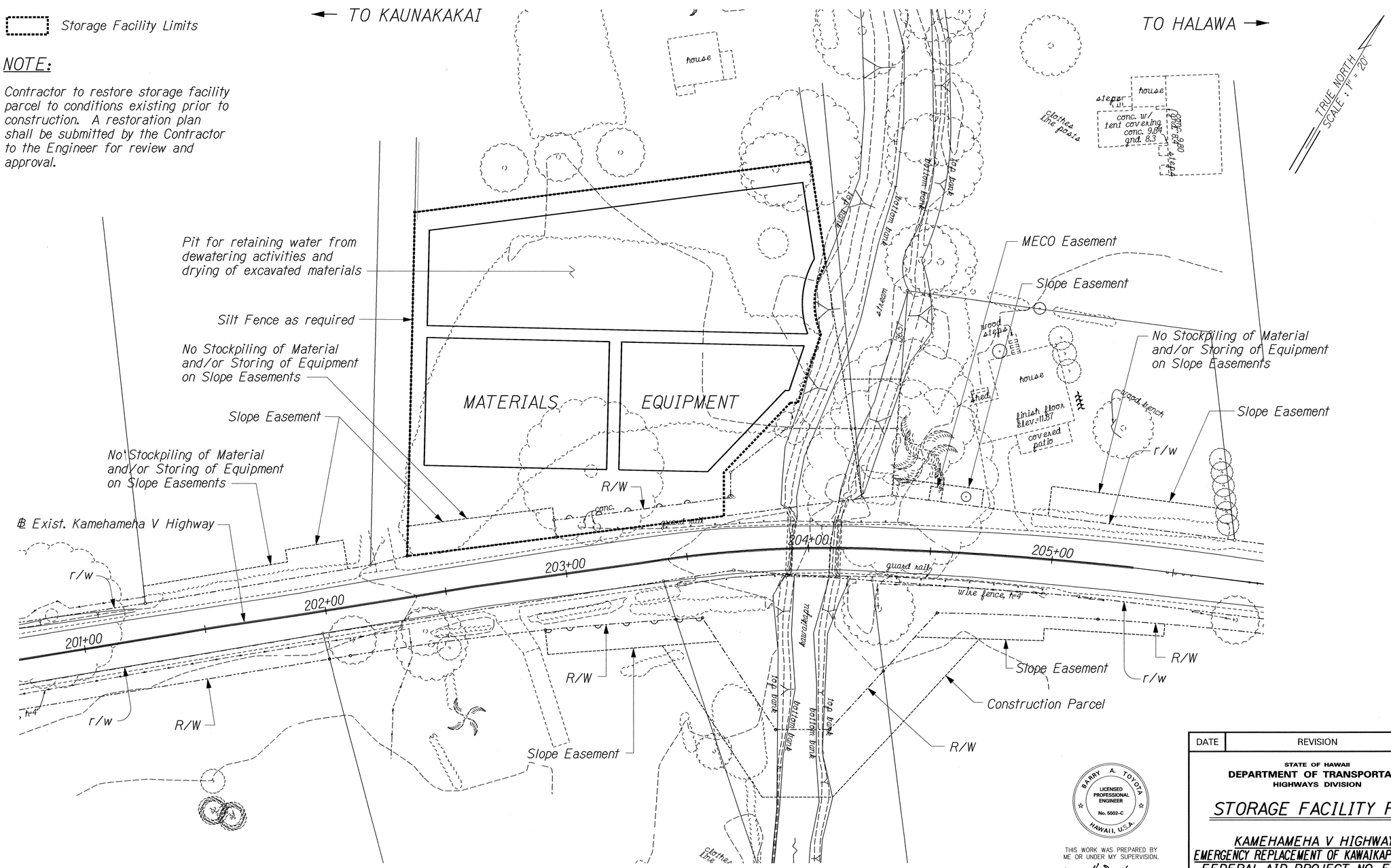

ORIGINAL PLAN	SURVEY PLOTTED BY	DATE
	SURVEY BY	
	TRACED BY	
NOTE BOOK	DESIGNED BY	
	QUANTITIES BY	
No.	CHECKED BY	

BARRY A. TOYOTA
LICENSED PROFESSIONAL ENGINEER
No. 5502-C
HAWAII, U.S.A.

THIS WORK WAS PREPARED BY ME OR UNDER MY SUPERVISION.

SIGNATURE

April 30, 2004
Expiration Date of the License

DATE	REVISION

STATE OF HAWAII
DEPARTMENT OF TRANSPORTATION
HIGHWAYS DIVISION

STORAGE FACILITY PLAN

KAMEHAMEHA V HIGHWAY
EMERGENCY REPLACEMENT OF KAWAIKAPU BRIDGE
FEDERAL AID PROJECT NO. ER-12(4)

Scale: As Shown — Date: November 25, 2002

SHEET No. C21 **OF** 46 **SHEETS**