

FED. ROAD DIST. NO.	STATE	FED. AID PROJ. NO.	FISCAL YEAR	SHEET NO.	TOTAL SHEETS
HAWAII	HAW.	ER-12(4)	2003	34	76

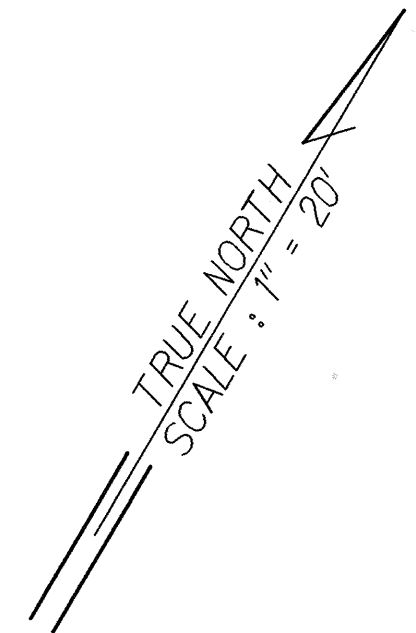
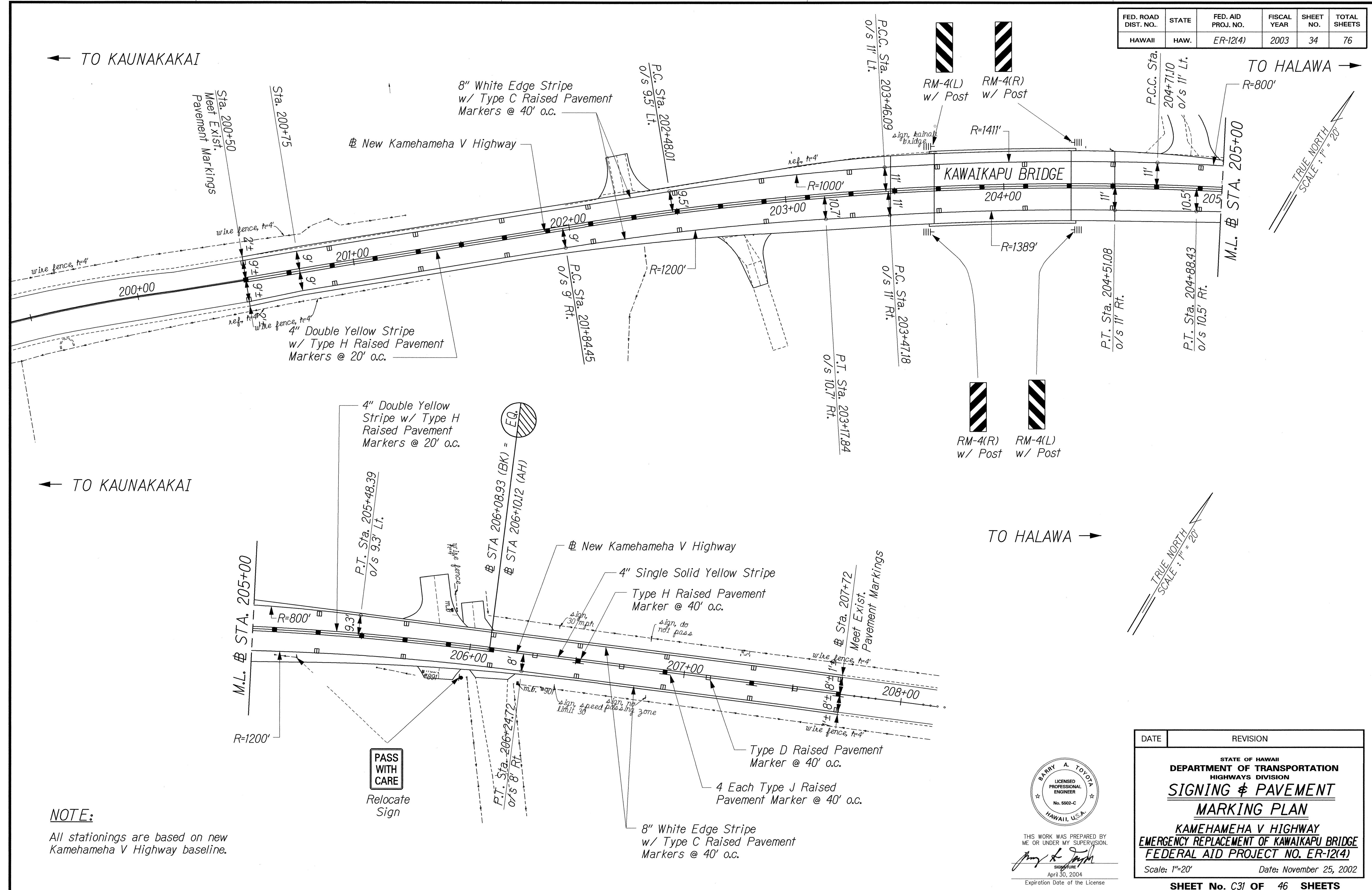

← TO KAUNAKAKAI

TO HALAWA →

← TO KAUNAKAKAI

TO HALAWA →

SURVEY PLOTTED BY	DATE
DRAWN BY	
TRACED BY	
QUANTITIES BY	
CHECKED BY	

NOTE:
All stationings are based on new Kamehameha V Highway baseline.

THIS WORK WAS PREPARED BY ME OR UNDER MY SUPERVISION.
 Signature: Barry A. Toyota
 Date: April 30, 2004
 Expiration Date of the License

DATE	REVISION
STATE OF HAWAII DEPARTMENT OF TRANSPORTATION HIGHWAYS DIVISION SIGNING & PAVEMENT MARKING PLAN KAMEHAMEHA V HIGHWAY EMERGENCY REPLACEMENT OF KAWAIKAPU BRIDGE FEDERAL AID PROJECT NO. ER-12(4) Scale: 1"=20' Date: November 25, 2002	
SHEET No. C31 OF 46 SHEETS	