

FED. ROAD DIST. NO.	STATE	PROJ. NO.	FISCAL YEAR	SHEET NO.	TOTAL SHEETS
HAWAII	HAW.	450B-01-03M	2003	10	39

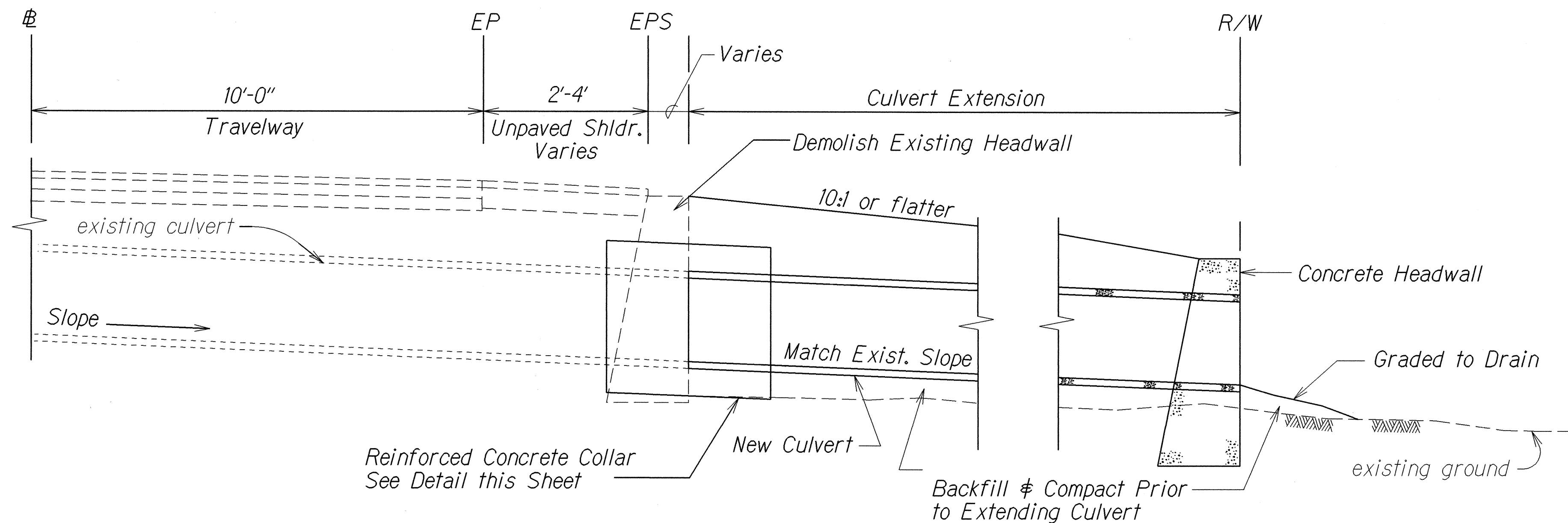

DETAIL - TYPICAL CULVERT EXTENSION DETAIL
Scale: 1/2"=1'

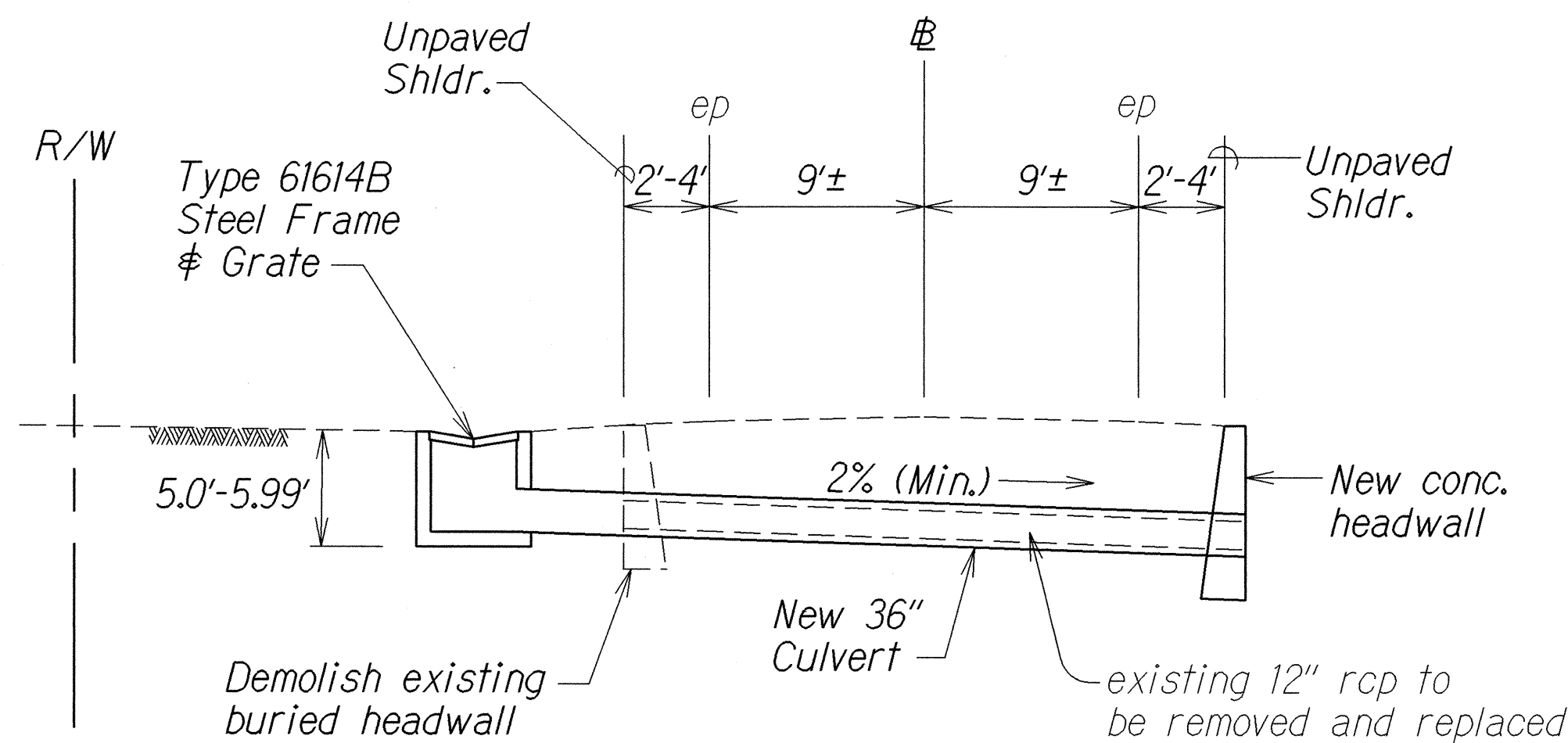
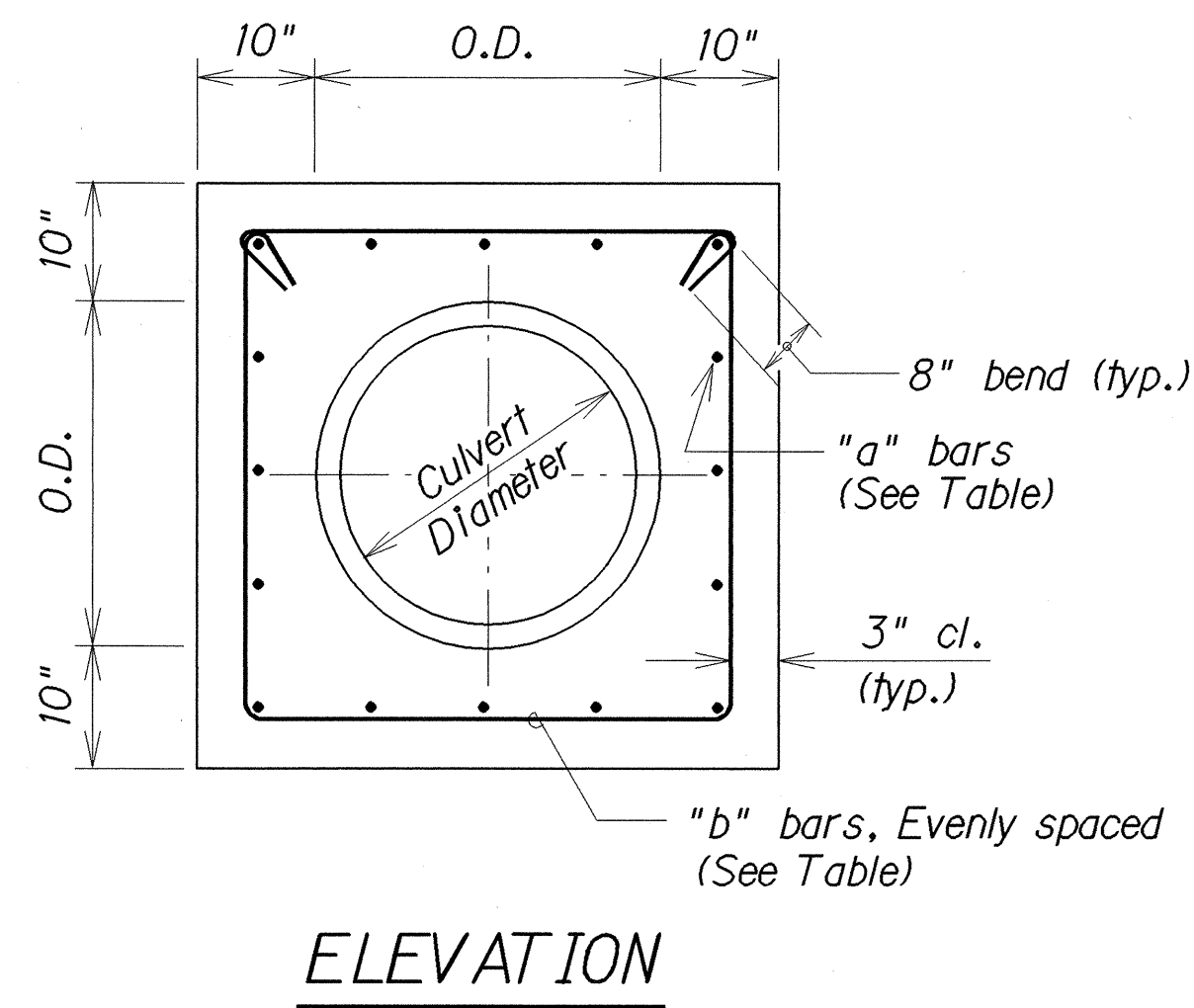

PROFILE - NEW 36" RCP
(# STA. 393+00±)
Not To Scale

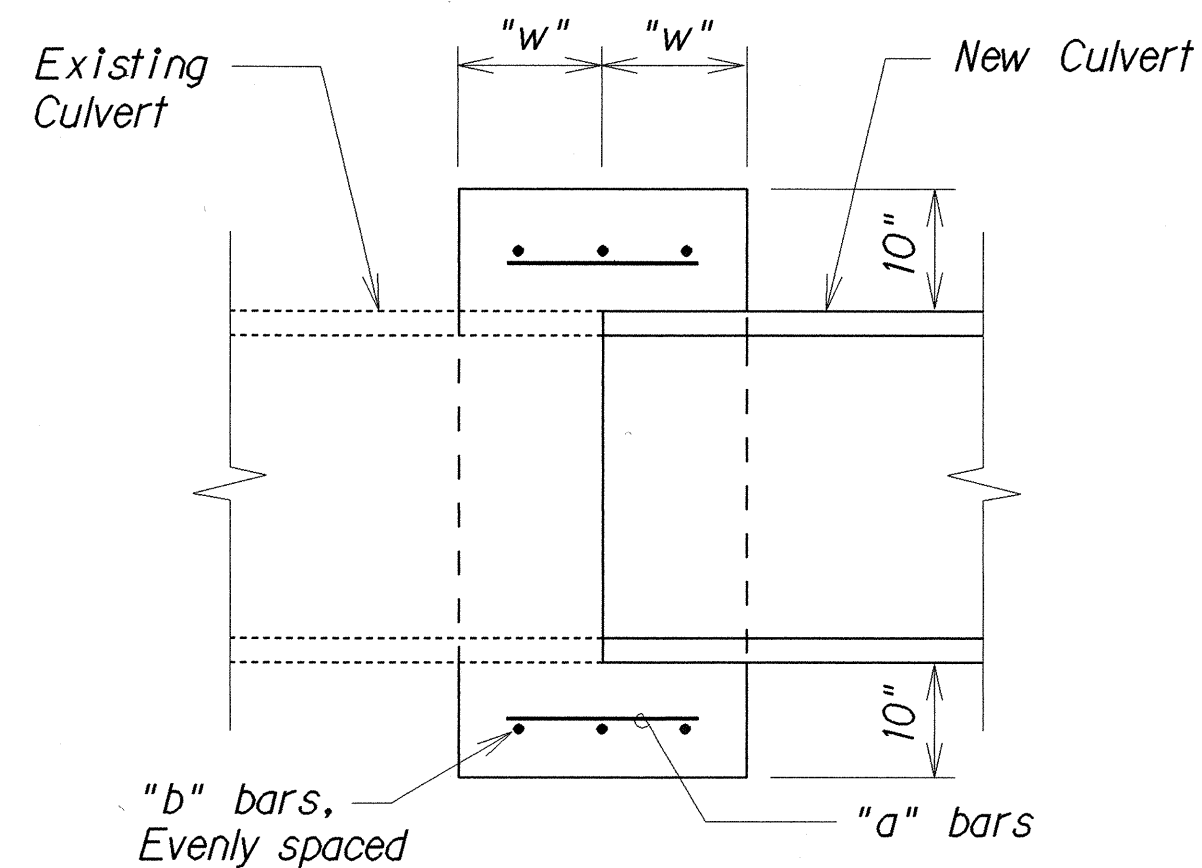

Culvert Diameter	"a" bars	"b" bars	"w"
18" to 30"	#4 @ 9"	3- #4	12"
36" to 48"	#5 @ 9"	4- #4	15"

Note: Reinforcing Steel for Concrete Collar shall conform to the requirements of ASTM 615-Grade 60.

SECTION

TYPICAL DETAILS OF REINFORCED CONCRETE COLLAR

MISCELLANEOUS DRAINAGE NOTES:

- Existing drainage system will be functional at all times during construction. Contractor is to furnish materials, equipment, labor, tools and incidentals necessary to accomplish maintenance of flow, the cost of which shall be incidental to the various contract items.
- Demolishing and/or removing a portion or the entire existing structure shall not be paid for separately, but shall considered incidental to the various contract items.
- Culverts within the graded drop inlets shall be cut flush with the inside face of the wall. Above work shall be considered incidental to the various contract items.
- Contractor shall verify the locations of all culverts in the field. Any culvert damaged during construction shall be repaired or replaced by the Contractor at his expense.
- Concrete for graded drop inlets and other structures shall be Class "A".
- Inlet and Outlet conditions shall be cleaned and graded to permit free flow of run-off or as directed by the Engineer. Cleaning and grading shall be to the satisfaction of the Engineer. Above work shall be considered incidental to the various contract items.
- The Contractor shall provide bedding materials for culvert, Class "C" bedding. Payment for this work will not be paid for separately but will be considered incidental to the various contract items.
- Reinforcing Steel for Concrete Structures will not be paid for separately but shall be considered incidental to various contract items.
- Location and elevations of new structures must be laid out in the field for the Engineer's approval.
- Chamfer all exposed edges 1".
- Quantities are approximate only. Contractor shall conduct an independent survey of worksites to verify and validate pay quantities.
- Reinforced concrete collar will not be paid for separately but shall be considered incidental to installation of culverts.

ORIGINAL PLAN	DATE
SURVEY PLOTTED BY	12/02
DRAWN BY	
DESIGNED BY	
CHECKED BY	
NOTED BY	
APPROVED BY	

STATE OF HAWAII
DEPARTMENT OF TRANSPORTATION
HIGHWAYS DIVISION

DRAINAGE DETAILS
KAMEHAMEHA V HIGHWAY RESURFACING
Pukoo to Waialua
Project No. 450B-01-03M
Scale: As Shown
Date: December, 2002

SHEET No. 1 OF 1 SHEETS