FED. ROAD DIST. NO.	STATE	FED. AID PROJ. NO.	FISCAL YEAR	SHEET NO.	TOTAL SHEETS
HAWAII	HAW.	S.2(2)	1947	1	15

INDEX TO DRAWINGS	
SHEET NO.	DESCRIPTION
1.	Title Sheet
2.	Typical Road Sections
3-4.	Plan & Profile
5-8	Standard Details
9-10	Culvert Details
11-15	Cross Sections

All changes made during construction have been shown in red on these tracings and checked by

H. Nayashi
Resident Engineer
Date: 4/16/49

TERRITORY OF HAWAII
TERRITORIAL HIGHWAY DEPARTMENT
HONOLULU, T. H.

PLANS OF

EAST MOLOKAI ROAD
KIPAPA SECTION

FEDERAL AID SECONDARY PROJ. NO. S. 2 (2)

ISLAND OF MOLOKAI

SCALE

PLAN		1 IN. = 100 FT.
PROFILE	HOR.	1 IN. = 100 FT.
	VER.	1 IN. = 10 FT.
CROSS SECTION		1 IN. = 10 FT.

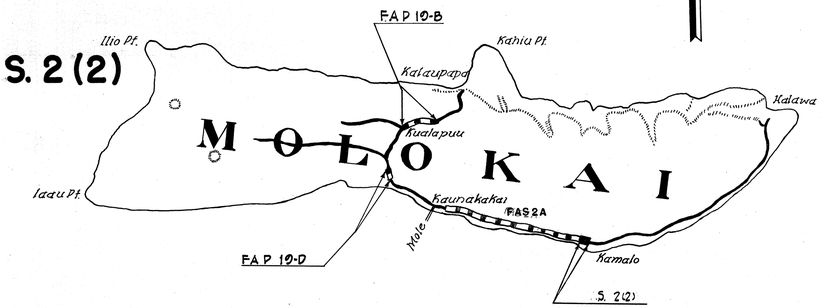

Fed. Aid Projects previously constructed or under construction.

CONVENTIONAL SIGNS

Center line
Boundary line
Fences
Existing Road
Circular Culvert
Box Culvert
Telephone Pole
Electric Power Pole
Water Main — W2 — W2 — W2 —
Storm Drain — SD12 — SD12 — SD12 —
Concrete Drop Intake
Standard Catch Basin
Standard Manhole
Sewer Manhole — SS — SS —
Telephone Manhole
Fire Hydrant
Rail Road
Trees

LAYOUT OF PROJECT

GROSS LENGTH ..... 0.753 MILE
NET LENGTH ROADWAY ..... 0.753 "

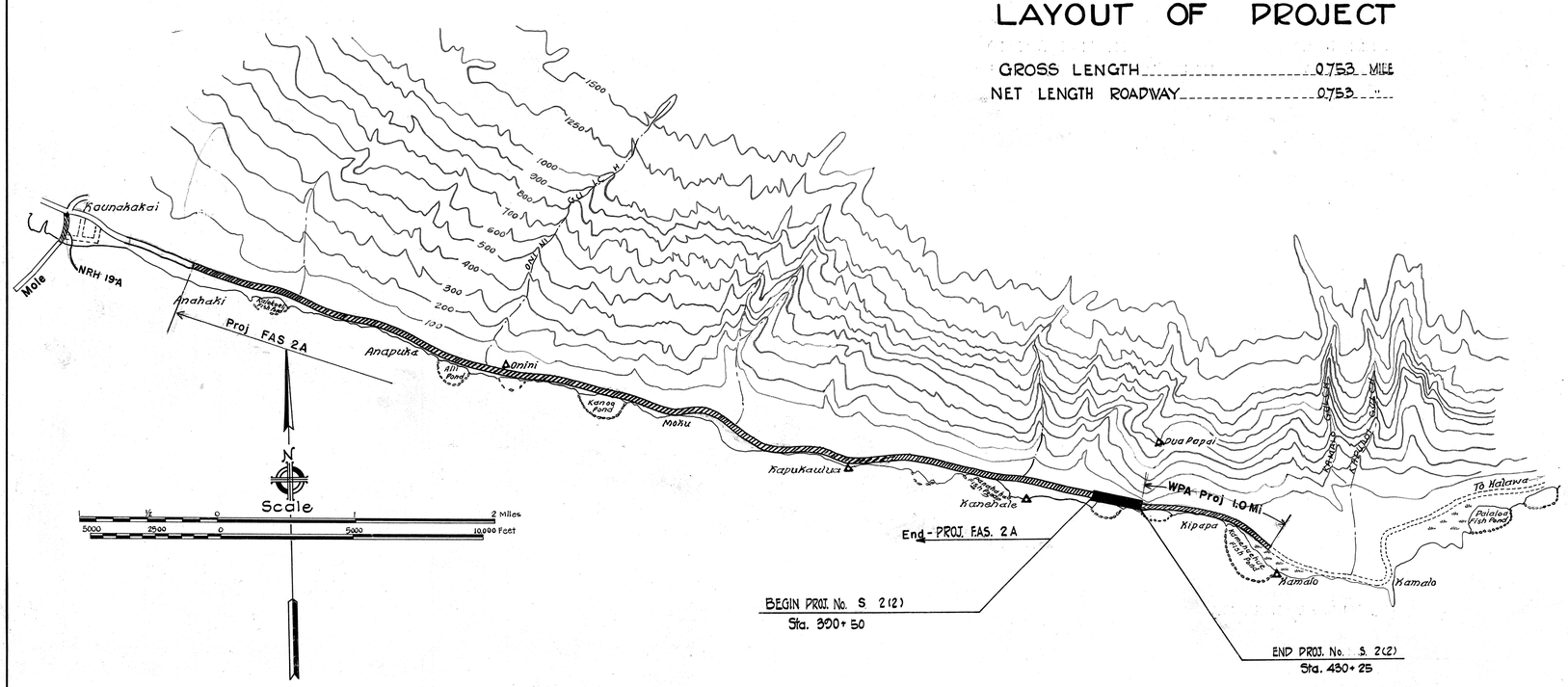

APPROVED DATE Feb. 15, 1947

B.F. Rush
TERRITORIAL HIGHWAY ENGINEER

RECOMMENDED FOR APPROVAL DATE .....

[redacted]

DISTRICT ENGINEER
PUBLIC ROAD ADMINISTRATION
FEDERAL WORKS AGENCY

APPROVED DATE .....

[redacted]

DIVISION ENGINEER
PUBLIC ROADS ADMINISTRATION
FEDERAL WORKS AGENCY

5254.1

K & E CO., N.Y.
"IMPERIAL" TRACING CLOTH
PRINTED ON