

KAHALULU HARBOR

EXISTING PARTIAL PIER 1 PLAN

SCALE: 3/16" = 1'-0"

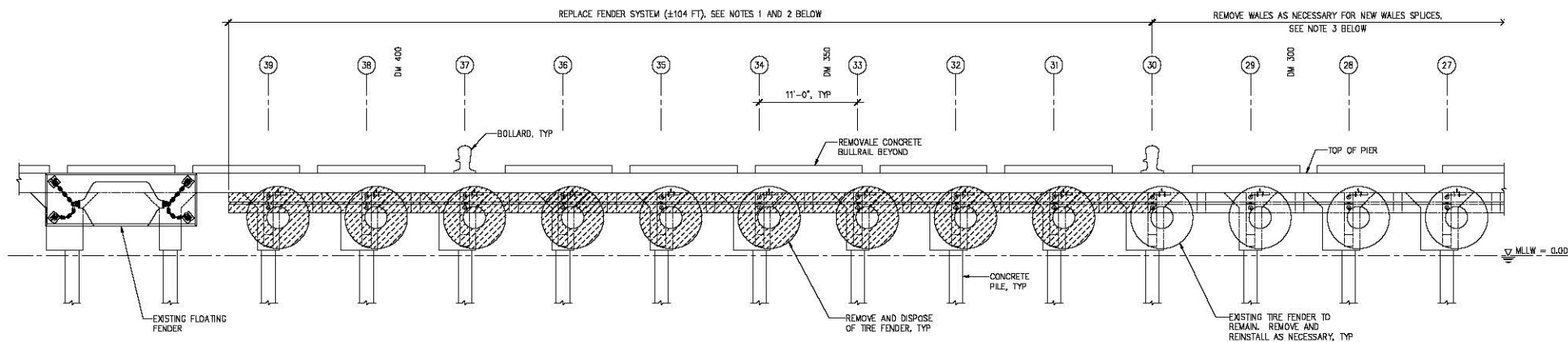

NOTES:

1. REMOVE AND DISPOSE OF ALL TIMBER MEMBERS INCLUDING WALES, CHAFING STRIPS, RUBBING BLOCKS AND BLOCKING.
2. REMOVE AND DISPOSE OF ALL FENDER HARDWARE INCLUDING CHAINS, SHACKLES, EYE BOLTS UNLESS NOTED OTHERWISE.
3. WALE SPLICES ARE STAGGERED ALONG THE LENGTH OF THE PIER. DEMOLISH WALES SHOWN ON SHEET S-3 BEYOND BENT 3D TO APPROXIMATE NEW SPLICE LOCATIONS.
4. CONTRACTOR SHALL FIELD VERIFY WALE LENGTHS AND EXISTING DAMAGE PRIOR TO ORDERING MATERIALS.
5. FENDER CHAINS AND SHACKLES NOT SHOWN FOR CLARITY.

EXISTING PARTIAL PIER 1 ELEVATION

SCALE: 3/16" = 1'-0"

| | | | | | |
|---|--|--------------------|----------------|----------------|----------|
| | 5/23/23 | | ADDENDUM NO. 1 | | WKE |
| | DATE | DESCRIPTION | | BY | APPROVED |
| | STATE OF HAWAII DEPARTMENT OF TRANSPORTATION HARBORS DIVISION | | | | |
| | JOB TITLE FENDER REPAIRS AT PIER 1, 2 AND TUG PIER KAHALULU HARBOR, MAUI, HAWAII | | | | |
| SHEET TITLE EXISTING PARTIAL PIER 1 PLAN AND ELEVATION | | | | | |
| DESIGNED BY: GO | | DRAWN BY: DL | | CHECKED BY: GM | |
| DATE: 04/2023 | | JOB NUMBER: S30215 | | SHEET: S-2 | |
| SCALE: AS SHOWN | | | | 4 of 13 SHEETS | |