

MATCHLINE, SEE DWG NO C-202

LEGEND:

- COLD MILL AC PAVEMENT (3" DEPTH) (02101)
- COLD MILL AC PAVEMENT (4" DEPTH) (02101)
- MARKING TO BE OBLITERATED (02620)
- BORING LOCATION
- B-XX BORING LOG NUMBER
- AIRFIELD SIGNAGE
- EDGE LIGHT

NOTES:

- CONTRACTOR SHALL LOCATE AND PROTECT ALL UTILITIES, STRUCTURES, AND PAVED AREAS TO REMAIN. SAWCUTTING SHALL BE CAREFULLY CONTROLLED TO PREVENT DAMAGE TO ADJACENT PAVEMENT, THE UNDERLAYING MATERIAL, OR EXISTING STRUCTURES TO REMAIN IN PLACE. ANY DAMAGE TO UTILITIES AND PAVED AREAS SHALL BE RESTORED / REPAIRED TO PRE-CONSTRUCTION CONDITIONS AT THE CONTRACTOR'S EXPENSE.
- CONTRACTOR SHALL SAW CUT PAVEMENT ALONG MILLING WORK LIMITS.
- FOLLOWING MILL OPERATION, RPR SHALL DETERMINE IF MILL DEPTH IS SUFFICIENT AND CONDITION OF MILLED SURFACE IS SATISFACTORY. CONTRACTOR SHALL MILL ADDITIONAL DEPTH AS DIRECTED BY RPR.
- CLEANUP OF WASTE MATERIAL SHALL BE CONTINUOUS DURING THE SAWCUTTING OPERATION AND ALL OTHER DEMOLITION ACTIVITIES. CLEANUP SHALL USE A VACUUM SWEEPER.
- ASPHALT MILLINGS SHALL BE HAULED OFF SITE.
- REFER TO PHASING PLANS FOR HAUL ROUTES AND STAGING AREAS.
- CONTRACTOR AND RPR SHALL INSPECT EXISTING CRACKS WITHIN ASPHALT PAVEMENT AREAS NOT AFFECTED BY PAVING WORK. EXISTING CRACKS TO BE SAWCUT TO TOLERANCES NOTED IN SECTION 02101.

50' 0 50' 100'
SCALE: 1" = 50'-0"

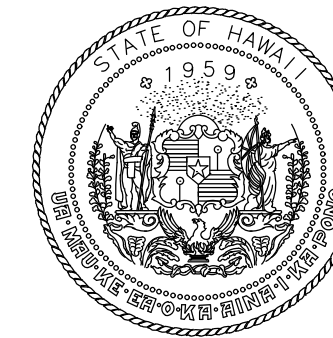

Airports Division
DEPARTMENT OF TRANSPORTATION
STATE OF HAWAII



I HEREBY CERTIFY THAT THIS
WORK WAS PREPARED BY ME
OR UNDER MY SUPERVISION

Signature: Shannon Rachel Holm
4/30/24
Expiration Date

DSGN.	DRWN.	CHKD.	APPD.
TR	NM	AC	SH

KEY PLAN / NOTES:

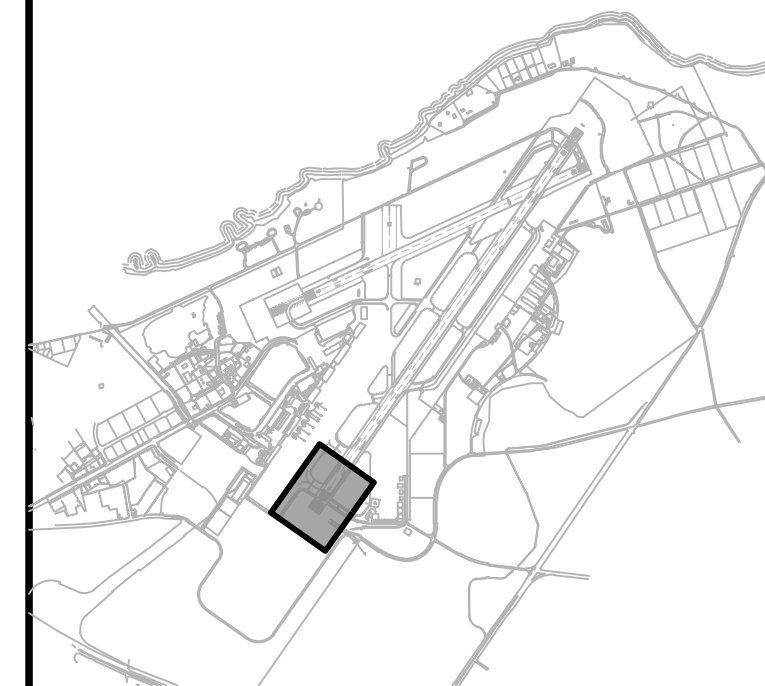

NO.	DATE	REVISIONS

CONSTRUCTION
DOCUMENTS

NOVEMBER 2022
DATE

PROJECT TITLE :

RESURFACE RUNWAY 2-20

AT
KAHULUI AIRPORT
KAHULUI, MAUI, HAWAII

PROJECT NO.:

AM1022-21R

SHEET TITLE:

CIVIL DEMOLITION
PLAN 1

DATE :	DWG. NO.
11/2022	C-201
SHEET :	
19 OF 46 SHEETS	

C:\USERS\JBENTON\ORON ENGINEERS & ASSOCIATES\ESR\MT C OGG 2-20 REHAB - DOCUMENTS\02.0 INTERIM ENGINEERING\05 DRAWING\AM1022-20-OGG-DEMOC-INTRM.DWG

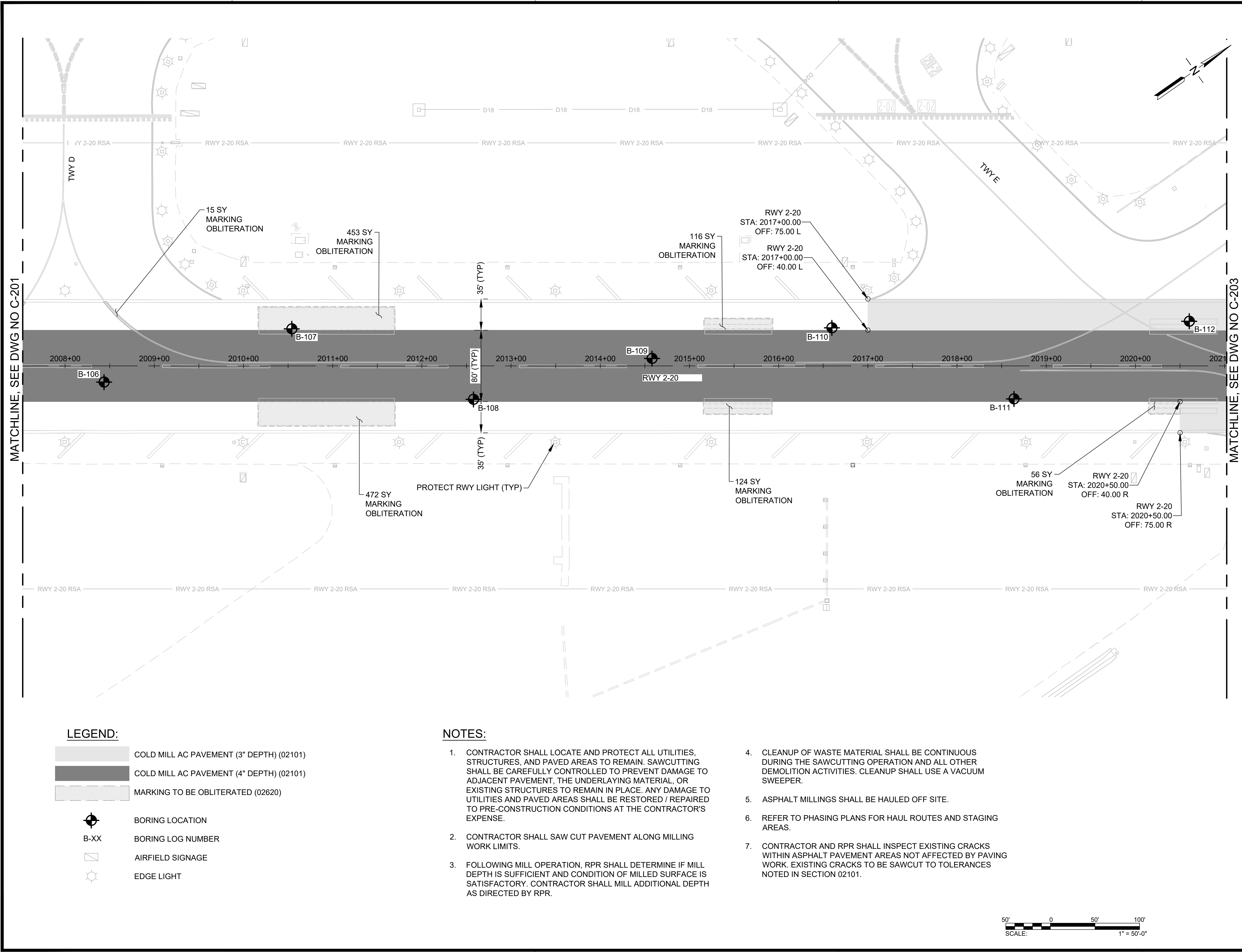

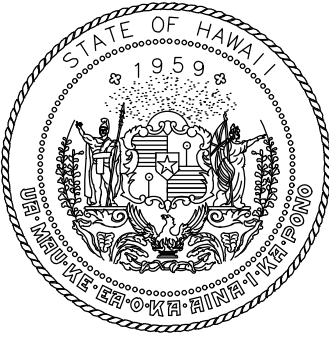

Airports Division
DEPARTMENT OF TRANSPORTATION
STATE OF HAWAII

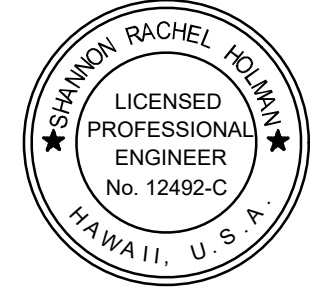

I HEREBY CERTIFY THAT THIS WORK WAS PREPARED BY ME OR UNDER MY SUPERVISION

Signature: *Shannon Rachel Holman* 4/30/24
Expiration Date

DSGN.	DRWN.	CHKD.	APPD.
TR	NM	AC	SH

KEY PLAN / NOTES:

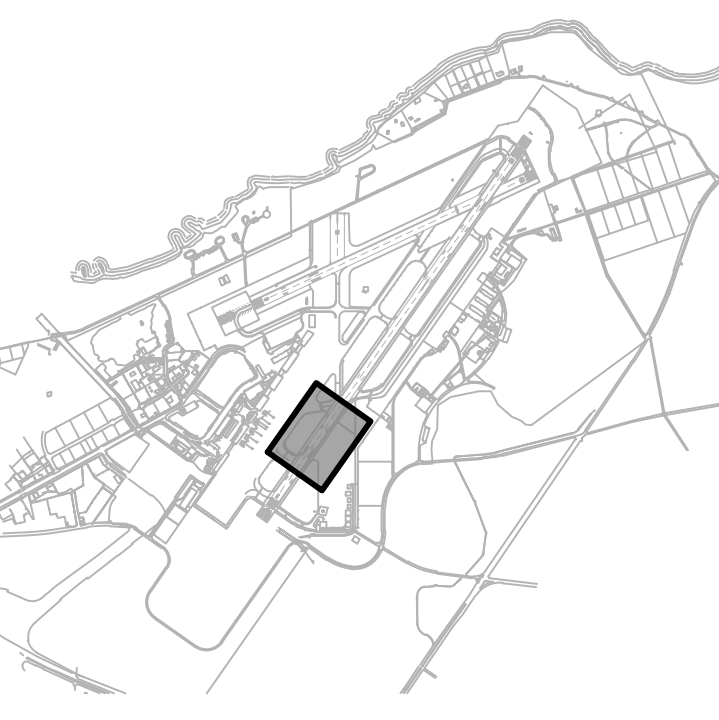

NO.	DATE	REVISIONS
CONSTRUCTION DOCUMENTS NOVEMBER 2022 DATE		
PROJECT TITLE : RESURFACE RUNWAY 2-20		
AT KAHULUI AIRPORT KAHULUI, MAUI, HAWAII		
PROJECT NO.: AM1022-21R		
SHEET TITLE: CIVIL DEMOLITION PLAN 2		
DATE : 11/2022		DWG. NO. C-202
SHEET : 20 OF 46 SHEETS		

C:\USERS\JBENTON\ORON ENGINEERS & ASSOCIATES\SRMTC OGG 2-20 REHAB - DOCUMENTS\02.00 INTERIM ENGINEERING\05. DRAWING\AM1022-20-OGG-DEMOC-INTRM.DWG

MATCHLINE, SEE DWG NO C-202

MATCHLINE, SEE DWG NO C-204

LEGEND:

- COLD MILL AC PAVEMENT (3" DEPTH) (02101)
- COLD MILL AC PAVEMENT (4" DEPTH) (02101)
- MARKING TO BE OBLITERATED (02620)



BORING LOCATION

B-XX

BORING LOG NUMBER



AIRFIELD SIGNAGE



EDGE LIGHT

NOTES:

- CONTRACTOR SHALL LOCATE AND PROTECT ALL UTILITIES, STRUCTURES, AND PAVED AREAS TO REMAIN. SAWCUTTING SHALL BE CAREFULLY CONTROLLED TO PREVENT DAMAGE TO ADJACENT PAVEMENT, THE UNDERLAYING MATERIAL, OR EXISTING STRUCTURES TO REMAIN IN PLACE. ANY DAMAGE TO UTILITIES AND PAVED AREAS SHALL BE RESTORED / REPAIRED TO PRE-CONSTRUCTION CONDITIONS AT THE CONTRACTOR'S EXPENSE.
- CONTRACTOR SHALL SAW CUT PAVEMENT ALONG MILLING WORK LIMITS.
- FOLLOWING MILL OPERATION, RPR SHALL DETERMINE IF MILL DEPTH IS SUFFICIENT AND CONDITION OF MILLED SURFACE IS SATISFACTORY. CONTRACTOR SHALL MILL ADDITIONAL DEPTH AS DIRECTED BY RPR.
- CLEANUP OF WASTE MATERIAL SHALL BE CONTINUOUS DURING THE SAWCUTTING OPERATION AND ALL OTHER DEMOLITION ACTIVITIES. CLEANUP SHALL USE A VACUUM SWEEPER.
- ASPHALT MILLINGS SHALL BE HAULED OFF SITE.
- REFER TO PHASING PLANS FOR HAUL ROUTES AND STAGING AREAS.
- CONTRACTOR AND RPR SHALL INSPECT EXISTING CRACKS WITHIN ASPHALT PAVEMENT AREAS NOT AFFECTED BY PAVING WORK. EXISTING CRACKS TO BE SAWCUT TO TOLERANCES NOTED IN SECTION 02101.

50' 0 50' 100'
SCALE: 1" = 50'-0"

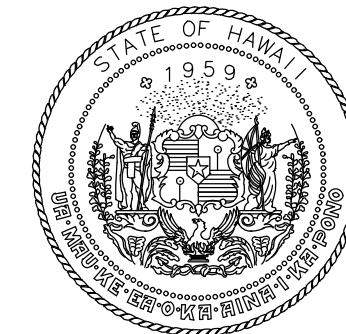

Airports Division
DEPARTMENT OF TRANSPORTATION
STATE OF HAWAII



I HEREBY CERTIFY THAT THIS
WORK WAS PREPARED BY ME
OR UNDER MY SUPERVISION

Signature: Shannon Rachel Holman
Expiration Date: 4/30/24

DSGN.	DRWN.	CHKD.	APPD.
TR	NM	AC	SH

KEY PLAN / NOTES:

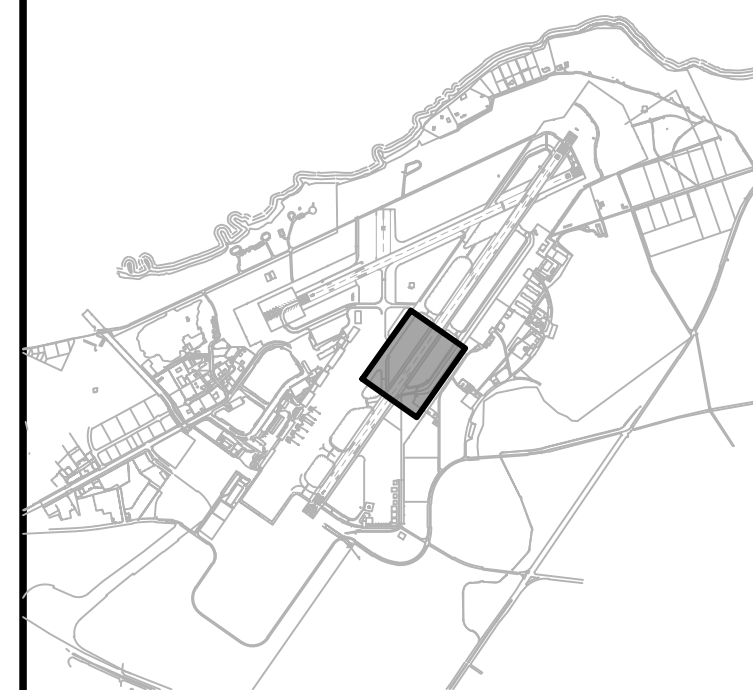

NO.	DATE	REVISIONS
-----	------	-----------

CONSTRUCTION
DOCUMENTS
NOVEMBER 2022
DATE

PROJECT TITLE :

RESURFACE RUNWAY 2-20

AT
KAHULUI AIRPORT
KAHULUI, MAUI, HAWAII

PROJECT NO.:

AM1022-21R

SHEET TITLE:

CIVIL DEMOLITION
PLAN 3

DATE :	DWG. NO.
11/2022	C-203
SHEET :	
21 OF 46 SHEETS	

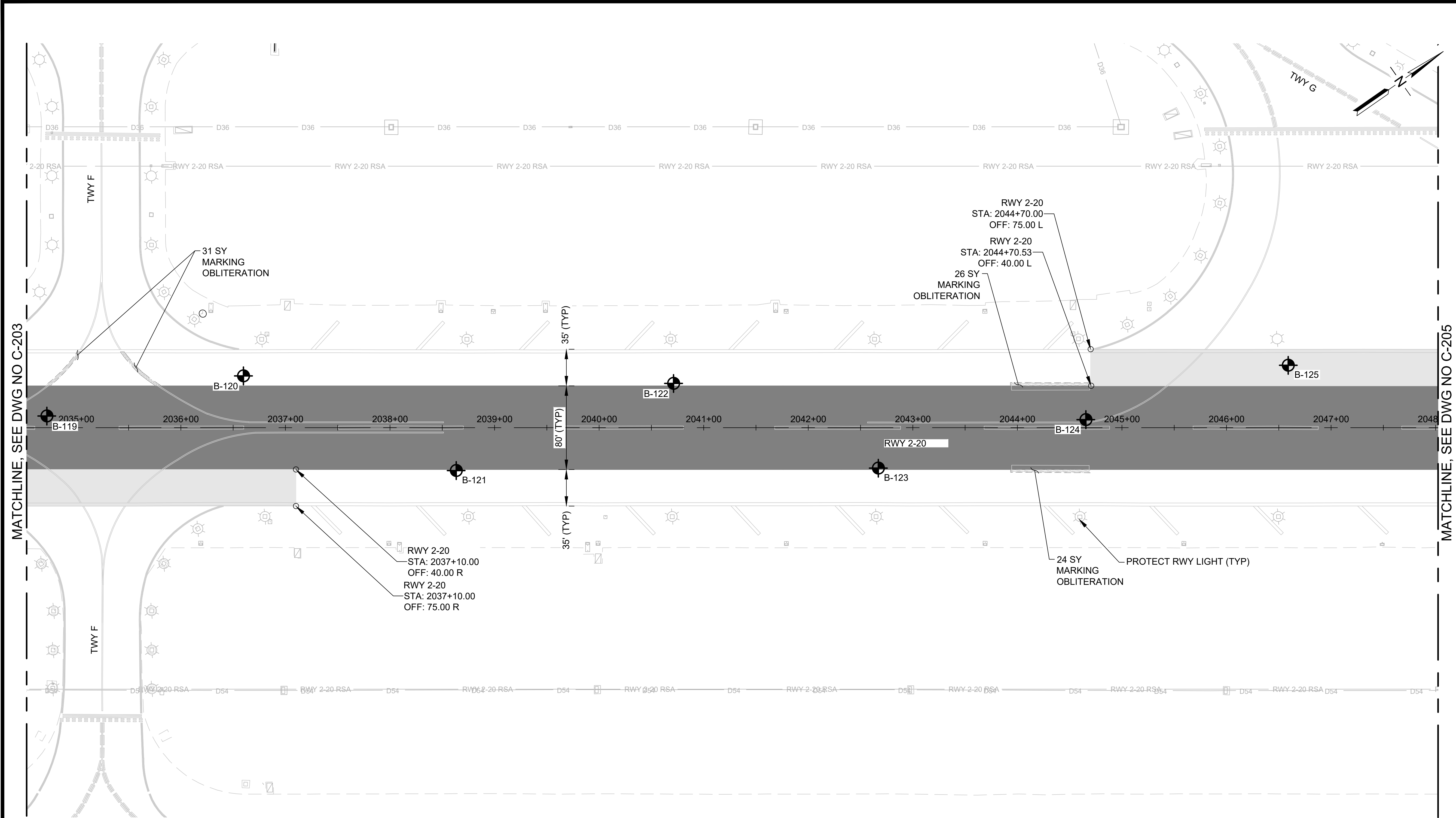

LEGEND:

- COLD MILL AC PAVEMENT (3" DEPTH) (02101)
- COLD MILL AC PAVEMENT (4" DEPTH) (02101)
- MARKING TO BE OBLITERATED (02620)
- BORING LOCATION
- BORING LOG NUMBER
- AIRFIELD SIGNAGE
- EDGE LIGHT

NOTES:

- CONTRACTOR SHALL LOCATE AND PROTECT ALL UTILITIES, STRUCTURES, AND PAVED AREAS TO REMAIN. SAWCUTTING SHALL BE CAREFULLY CONTROLLED TO PREVENT DAMAGE TO ADJACENT PAVEMENT, THE UNDERLAYING MATERIAL, OR EXISTING STRUCTURES TO REMAIN IN PLACE. ANY DAMAGE TO UTILITIES AND PAVED AREAS SHALL BE RESTORED / REPAIRED TO PRE-CONSTRUCTION CONDITIONS AT THE CONTRACTOR'S EXPENSE.
- CONTRACTOR SHALL SAW CUT PAVEMENT ALONG MILLING WORK LIMITS.
- FOLLOWING MILL OPERATION, RPR SHALL DETERMINE IF MILL DEPTH IS SUFFICIENT AND CONDITION OF MILLED SURFACE IS SATISFACTORY. CONTRACTOR SHALL MILL ADDITIONAL DEPTH AS DIRECTED BY RPR.
- CLEANUP OF WASTE MATERIAL SHALL BE CONTINUOUS DURING THE SAWCUTTING OPERATION AND ALL OTHER DEMOLITION ACTIVITIES. CLEANUP SHALL USE A VACUUM SWEEPER.
- ASPHALT MILLINGS SHALL BE HAULED OFF SITE.
- REFER TO PHASING PLANS FOR HAUL ROUTES AND STAGING AREAS.
- CONTRACTOR AND RPR SHALL INSPECT EXISTING CRACKS WITHIN ASPHALT PAVEMENT AREAS NOT AFFECTED BY PAVING WORK. EXISTING CRACKS TO BE SAWCUT TO TOLERANCES NOTED IN SECTION 02101.

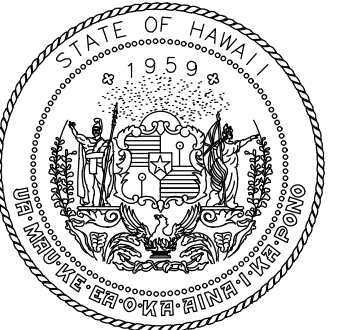

Airports Division
DEPARTMENT OF TRANSPORTATION
STATE OF HAWAII

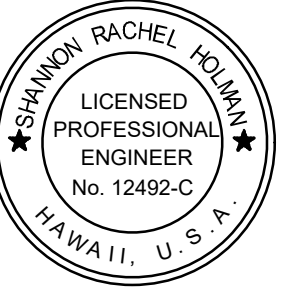

I HEREBY CERTIFY THAT THIS WORK WAS PREPARED BY ME OR UNDER MY SUPERVISION

Signature: *Shannon Rachel Holman*
4/30/24
Expiration Date

DSGN.	DRWN.	CHKD.	APPD.
TR	NM	AC	SH

KEY PLAN / NOTES:

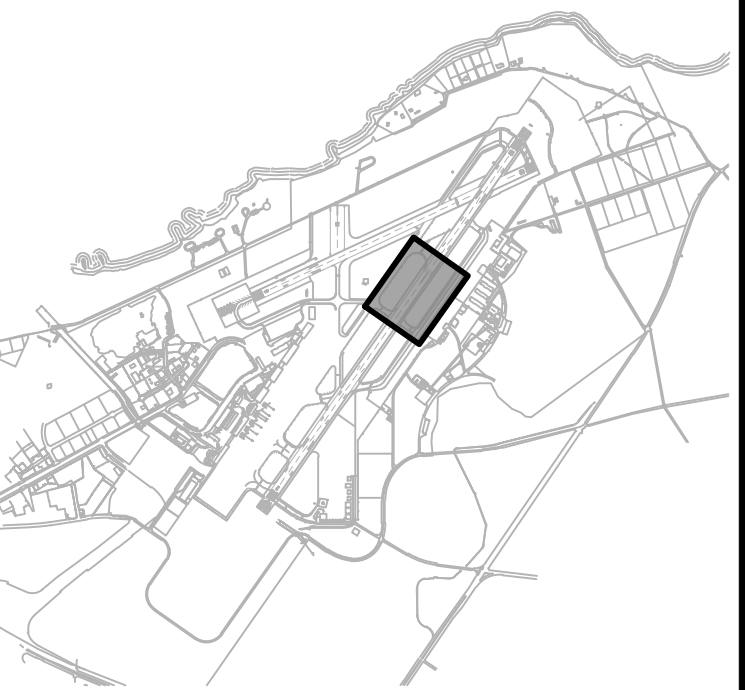

NO.	DATE	REVISIONS
-----	------	-----------

CONSTRUCTION DOCUMENTS

NOVEMBER 2022
DATE

PROJECT TITLE :

RESURFACE RUNWAY 2-20

AT
KAHULUI AIRPORT
KAHULUI, MAUI, HAWAII

PROJECT NO.:

AM1022-21R

SHEET TITLE:

**CIVIL DEMOLITION
PLAN 4**

DATE :	DWG. NO.
11/2022	C-204
SHEET :	
22 OF 46 SHEETS	

C:\USERS\JEBENT\WORK\ENGINEERS & ASSOCIATES\SRMTC_OGG_2-20_REHAB - DOCUMENTS\02.0 INTERIM ENGINEERING\05 DRAWING\AM1022-20_OGG-DEMOC-INTRM.DWG

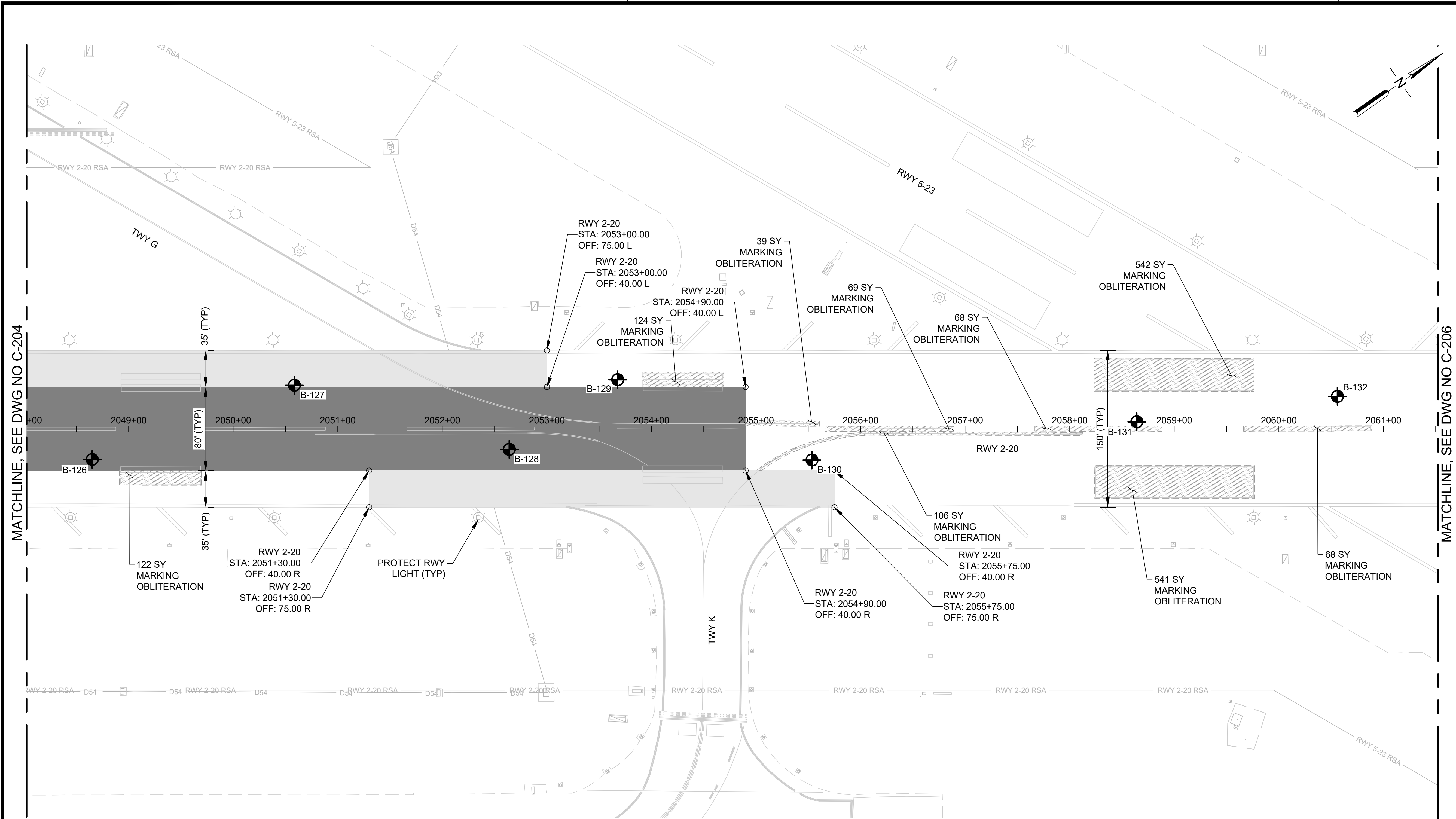

LEGEND:

- COLD MILL AC PAVEMENT (3" DEPTH) (02101)
- COLD MILL AC PAVEMENT (4" DEPTH) (02101)
- MARKING TO BE OBLITERATED (02620)
- BORING LOCATION
- BORING LOG NUMBER
- AIRFIELD SIGNAGE
- EDGE LIGHT

NOTES:

- CONTRACTOR SHALL LOCATE AND PROTECT ALL UTILITIES, STRUCTURES, AND PAVED AREAS TO REMAIN. SAWCUTTING SHALL BE CAREFULLY CONTROLLED TO PREVENT DAMAGE TO ADJACENT PAVEMENT, THE UNDERLAYING MATERIAL, OR EXISTING STRUCTURES TO REMAIN IN PLACE. ANY DAMAGE TO UTILITIES AND PAVED AREAS SHALL BE RESTORED / REPAIRED TO PRE-CONSTRUCTION CONDITIONS AT THE CONTRACTOR'S EXPENSE.
- CONTRACTOR SHALL SAW CUT PAVEMENT ALONG MILLING WORK LIMITS.
- FOLLOWING MILL OPERATION, RPR SHALL DETERMINE IF MILL DEPTH IS SUFFICIENT AND CONDITION OF MILLED SURFACE IS SATISFACTORY. CONTRACTOR SHALL MILL ADDITIONAL DEPTH AS DIRECTED BY RPR.
- CLEANUP OF WASTE MATERIAL SHALL BE CONTINUOUS DURING THE SAWCUTTING OPERATION AND ALL OTHER DEMOLITION ACTIVITIES. CLEANUP SHALL USE A VACUUM SWEEPER.
- ASPHALT MILLINGS SHALL BE HAULED OFF SITE.
- REFER TO PHASING PLANS FOR HAUL ROUTES AND STAGING AREAS.
- CONTRACTOR AND RPR SHALL INSPECT EXISTING CRACKS WITHIN ASPHALT PAVEMENT AREAS NOT AFFECTED BY PAVING WORK. EXISTING CRACKS TO BE SAWCUT TO TOLERANCES NOTED IN SECTION 02101.

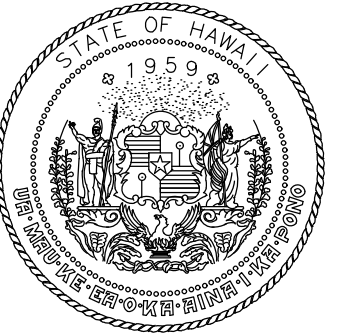

Airports Division
DEPARTMENT OF TRANSPORTATION
STATE OF HAWAII



I HEREBY CERTIFY THAT THIS
WORK WAS PREPARED BY ME
OR UNDER MY SUPERVISION

Signature: 4/30/24
Expiration Date

DSGN.	DRWN.	CHKD.	APPD.
TR	NM	AC	SH

KEY PLAN / NOTES:



NO.	DATE	REVISIONS
-----	------	-----------

**CONSTRUCTION
DOCUMENTS**

NOVEMBER 2022
DATE

PROJECT TITLE :

RESURFACE RUNWAY 2-20

AT
KAHULUI AIRPORT
KAHULUI, MAUI, HAWAII

PROJECT NO.:

AM1022-21R

SHEET TITLE:

**CIVIL DEMOLITION
PLAN 5**

DATE :	DWG. NO. C-205
11/2022	
SHEET :	
23 OF 46 SHEETS	

MATCHLINE, SEE DWG NO C-205

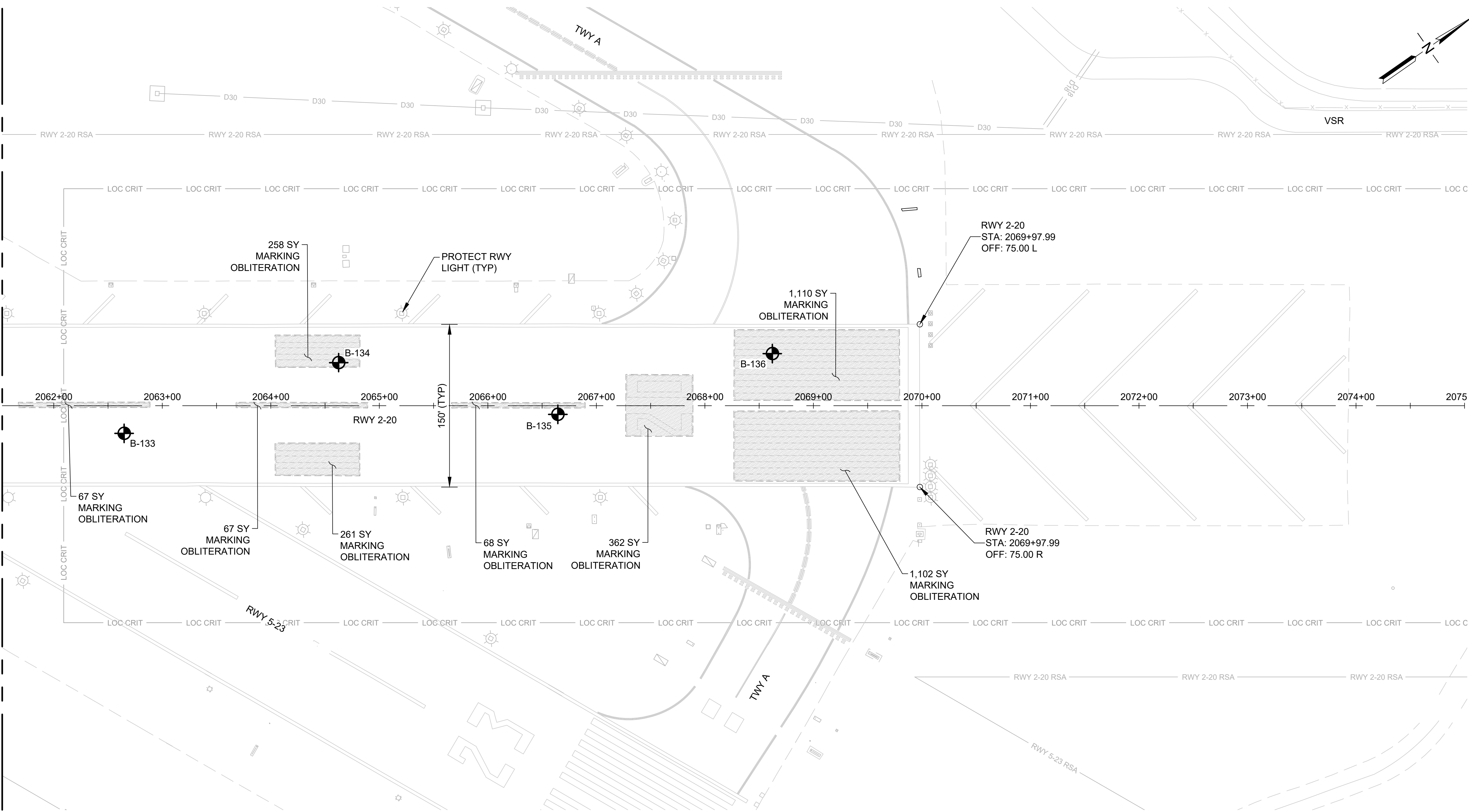

LEGEND:

- COLD MILL AC PAVEMENT (3" DEPTH) (02101)
- COLD MILL AC PAVEMENT (4" DEPTH) (02101)
- MARKING TO BE OBLITERATED (02620)



BORING LOCATION

B-XX

BORING LOG NUMBER



AIRFIELD SIGNAGE



EDGE LIGHT

NOTES:

- CONTRACTOR SHALL LOCATE AND PROTECT ALL UTILITIES, STRUCTURES, AND PAVED AREAS TO REMAIN. SAWCUTTING SHALL BE CAREFULLY CONTROLLED TO PREVENT DAMAGE TO ADJACENT PAVEMENT, THE UNDERLAYING MATERIAL, OR EXISTING STRUCTURES TO REMAIN IN PLACE. ANY DAMAGE TO UTILITIES AND PAVED AREAS SHALL BE RESTORED / REPAIRED TO PRE-CONSTRUCTION CONDITIONS AT THE CONTRACTOR'S EXPENSE.
- CONTRACTOR SHALL SAW CUT PAVEMENT ALONG MILLING WORK LIMITS.
- FOLLOWING MILL OPERATION, RPR SHALL DETERMINE IF MILL DEPTH IS SUFFICIENT AND CONDITION OF MILLED SURFACE IS SATISFACTORY. CONTRACTOR SHALL MILL ADDITIONAL DEPTH AS DIRECTED BY RPR.
- CLEANUP OF WASTE MATERIAL SHALL BE CONTINUOUS DURING THE SAWCUTTING OPERATION AND ALL OTHER DEMOLITION ACTIVITIES. CLEANUP SHALL USE A VACUUM SWEEPER.
- ASPHALT MILLINGS SHALL BE HAULED OFF SITE.
- REFER TO PHASING PLANS FOR HAUL ROUTES AND STAGING AREAS.
- CONTRACTOR AND RPR SHALL INSPECT EXISTING CRACKS WITHIN ASPHALT PAVEMENT AREAS NOT AFFECTED BY PAVING WORK. EXISTING CRACKS TO BE SAWCUT TO TOLERANCES NOTED IN SECTION 02101.

50' 0 50' 100'
SCALE: 1" = 50'-0"

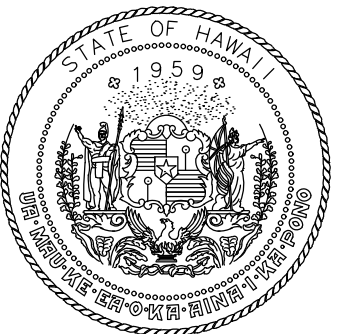

Airports Division
DEPARTMENT OF TRANSPORTATION
STATE OF HAWAII

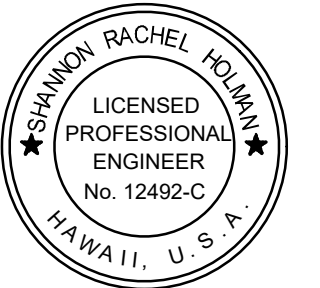

I HEREBY CERTIFY THAT THIS
WORK WAS PREPARED BY ME
OR UNDER MY SUPERVISION

Signature: Shannon Rachel Holman
Expiration Date: 4/30/24

DSGN.	DRWN.	CHKD.	APPD.
TR	NM	AC	SH

KEY PLAN / NOTES:

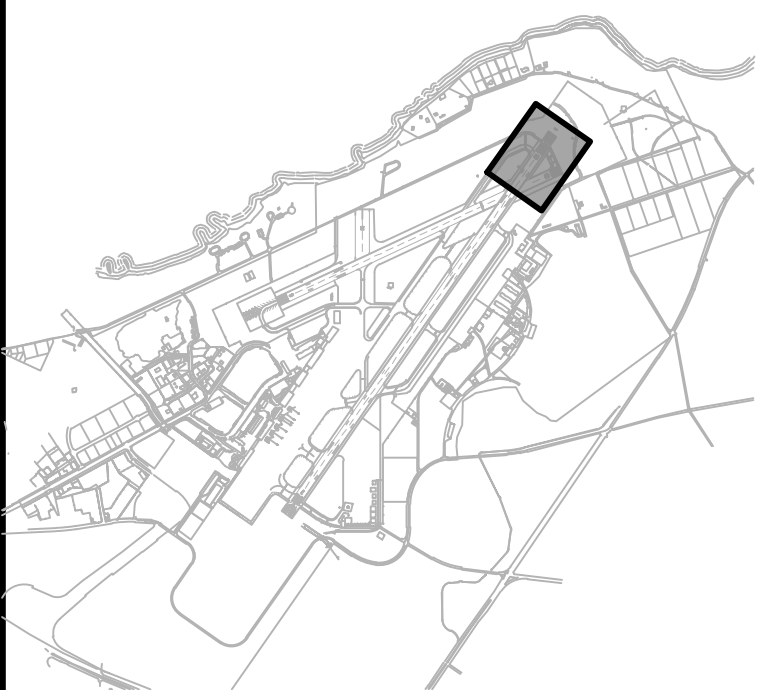

NO.	DATE	REVISIONS
-----	------	-----------

**CONSTRUCTION
DOCUMENTS**

NOVEMBER 2022
DATE

PROJECT TITLE :

RESURFACE RUNWAY 2-20

AT
KAHULUI AIRPORT
KAHULUI, MAUI, HAWAII

PROJECT NO.:

AM1022-21R

SHEET TITLE:

**CIVIL DEMOLITION
PLAN 6**

DATE :	DWG. NO.
11/2022	C-206
SHEET :	
24 OF 46 SHEETS	