

FED. ROAD DIST. NO.	STATE	PROJ. NO.	FISCAL YEAR	SHEET NO.	TOTAL SHEETS
HAWAII	HAW.	440A-01-03M	2003	5	8

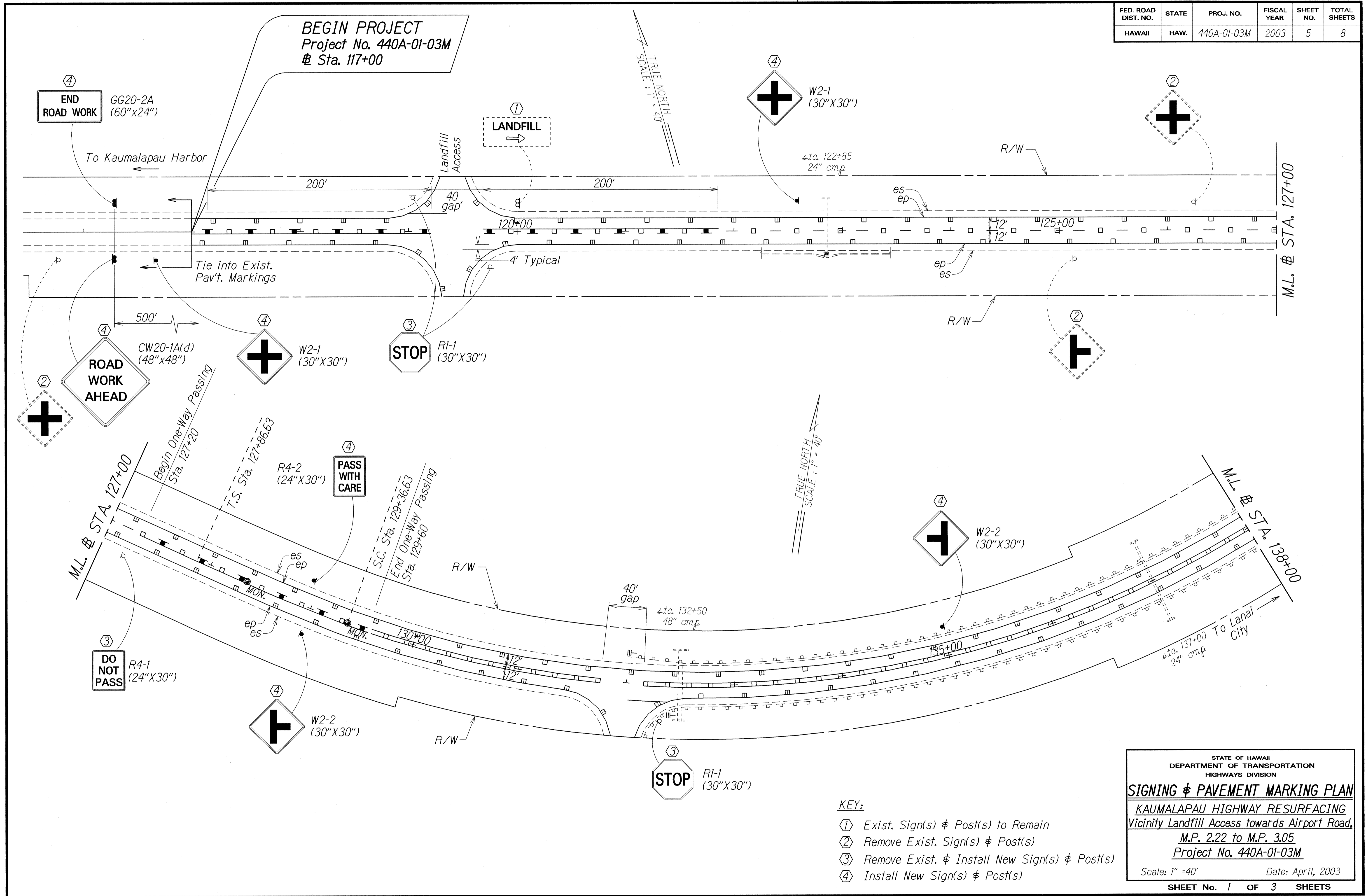

DATE: Mar. 2003

SURVEY PLOTTED BY: [Blank]

DRAWN BY: [Blank]

DESIGNED BY: [Blank]

QUANTITIES BY: [Blank]

ENGINEER BY: [Blank]

NOTED: [Blank]

APPROVED BY: [Blank]

- KEY:**
- ① Exist. Sign(s) & Post(s) to Remain
 - ② Remove Exist. Sign(s) & Post(s)
 - ③ Remove Exist. & Install New Sign(s) & Post(s)
 - ④ Install New Sign(s) & Post(s)

STATE OF HAWAII
DEPARTMENT OF TRANSPORTATION
HIGHWAYS DIVISION

SIGNING & PAVEMENT MARKING PLAN

KAUNALAPAU HIGHWAY RESURFACING
Vicinity Landfill Access towards Airport Road,
M.P. 2.22 to M.P. 3.05
Project No. 440A-01-03M

Scale: 1" = 40' Date: April, 2003

SHEET No. 1 OF 3 SHEETS

FED. ROAD DIST. NO.	STATE	PROJ. NO.	FISCAL YEAR	SHEET NO.	TOTAL SHEETS
HAWAII	HAW.	440A-01-03M	2003	6	8

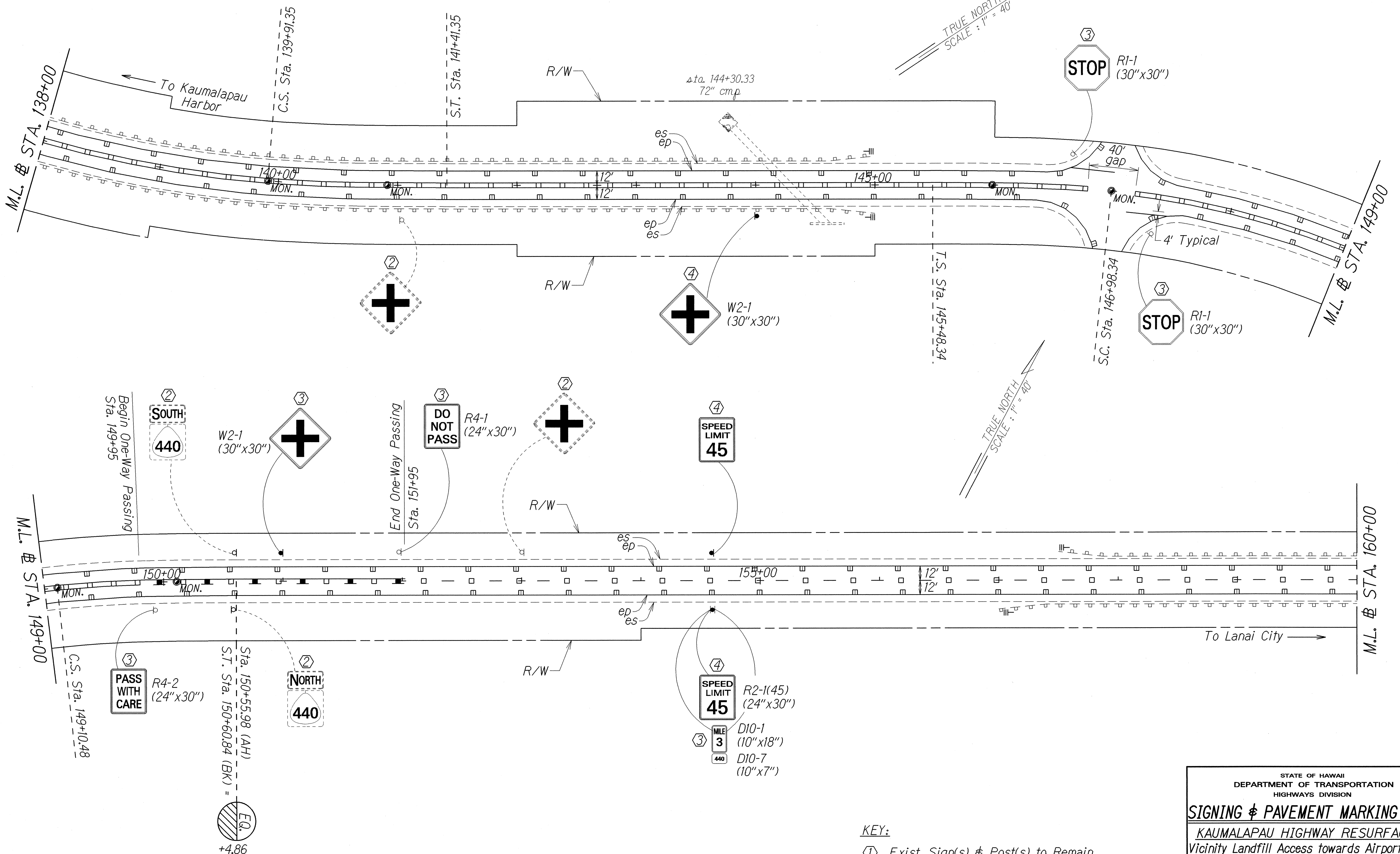

DESIGNED BY	DATE
DRAWN BY	Mar. 2003
NOTED BY	
QUANTITIES BY	
CHECKED BY	

- KEY:**
- ① Exist. Sign(s) & Post(s) to Remain
 - ② Remove Exist. Sign(s) & Post(s)
 - ③ Remove Exist. & Install New Sign(s) & Post(s)
 - ④ Install New Sign(s) & Post(s)

STATE OF HAWAII
DEPARTMENT OF TRANSPORTATION
HIGHWAYS DIVISION

SIGNING & PAVEMENT MARKING PLAN

KAUNALAPAU HIGHWAY RESURFACING
Vicinity Landfill Access towards Airport Road,
M.P. 2.22 to M.P. 3.05
Project No. 440A-01-03M

Scale: 1" = 40' Date: April, 2003

SHEET No. 2 OF 3 SHEETS

FED. ROAD DIST. NO.	STATE	PROJ. NO.	FISCAL YEAR	SHEET NO.	TOTAL SHEETS
HAWAII	HAW.	440A-01-03M	2003	7	8

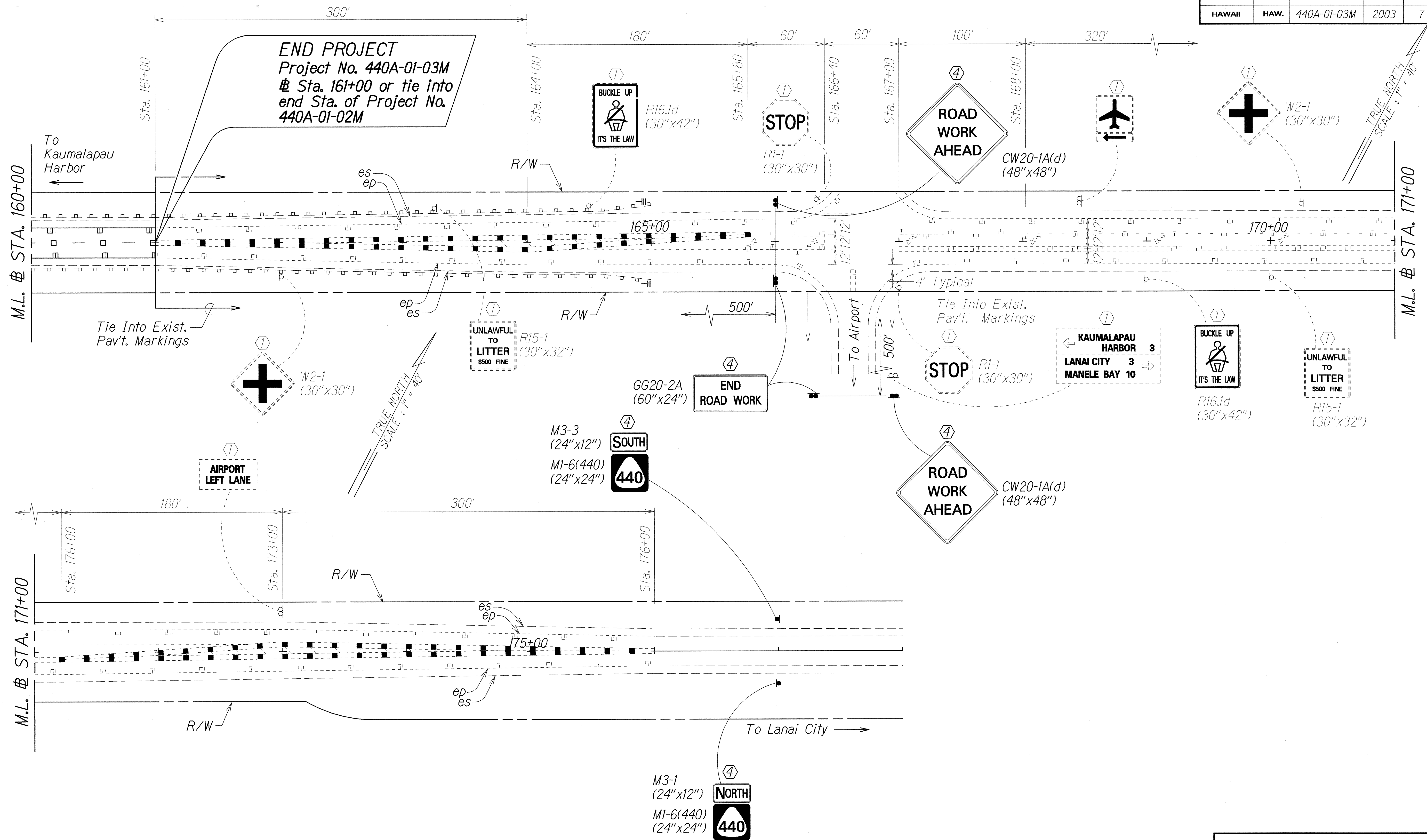

SURVEY LOCATED BY: _____ DATE: _____
 DRAWN BY: _____
 DESIGNED BY: _____
 QUANTITIES BY: _____
 CHECKED BY: _____

- KEY:**
- ① Exist. Sign(s) & Post(s) to Remain
 - ② Remove Exist. Sign(s) & Post(s)
 - ③ Remove Exist. & Install New Sign(s) & Post(s)
 - ④ Install New Sign(s) & Post(s)

STATE OF HAWAII
 DEPARTMENT OF TRANSPORTATION
 HIGHWAYS DIVISION

SIGNING & PAVEMENT MARKING PLAN

KAUMALAPAU HIGHWAY RESURFACING
 Vicinity Landfill Access towards Airport Road,
 M.P. 2.22 to M.P. 3.05
 Project No. 440A-01-03M

Scale: 1" = 40' Date: April, 2003

SHEET No. 3 OF 3 SHEETS