

DEMOLITION NOTES

- SEE SHEET T-1, GENERAL NOTES, FOR ADDITIONAL NOTES & REQUIREMENTS CONCERNING DEMOLITION.
- PERFORM ALL DEMOLITION SO THAT EXISTING CONSTRUCTION THAT WILL REMAIN IS UNDAMAGED.
- EXTENT OF REMOVAL AS INDICATED IS APPROXIMATE. VERIFY THE EXTENT OF REMOVAL WORK TO PROPERLY ACCOMMODATE THE METHOD OF REQUIRED NEW CONSTRUCTION. ADDITIONAL REMOVAL & PATCHING REQUIRED TO ACCOMMODATE NEW CONSTRUCTION SHALL BE INCIDENTAL TO NEW WORK. WITHOUT ADDITIONAL COMPENSATION BEING PROVIDED.
- ALL DIMENSIONS SHOWN ARE APPROXIMATE & SHALL BE FIELD VERIFIED BY THE CONTRACTOR.
- PROPERLY PREPARE ALL SURFACES THAT ARE TO BE RE-PAINTED AS NEEDED TO MEET PRODUCT & MANUFACTURER'S REQUIREMENTS & RECOMMENDATIONS FOR A COMPLETE, SOUND, & TIGHT JOB. ALLOW FOR CONSTRUCTION TOLERANCES IN ORDER TO MEET THE MINIMUM & MAXIMUM REQUIREMENTS AS SPECIFIED & INDICATED IN THE DRAWINGS & SPECIFICATIONS.
- SEE ELECTRICAL & MECHANICAL DRAWINGS FOR ADDITIONAL DEMOLITION REQUIREMENTS.
- CONTRACTOR SHALL BE RESPONSIBLE FOR REPAIRING ANY DAMAGE TO ANY EXISTING INFRASTRUCTURE THAT IS INTENDED TO REMAIN.
- THE CONTRACTOR SHALL PROVIDE TEMPORARY BARRICADES AROUND WORK AREAS DURING CONSTRUCTION.

FED. ROAD DIST. NO.	STATE	PROJ. NO.	FISCAL YEAR	SHEET NO.	TOTAL SHEETS
HAWAII	HAW.	HWY-M-03-22M	2022	5	15

DEMOLITION LEGEND

- INDICATES EXISTING TO REMAIN
- - - INDICATES EXISTING TO BE DEMOLISHED/REMOVED/ALTERED

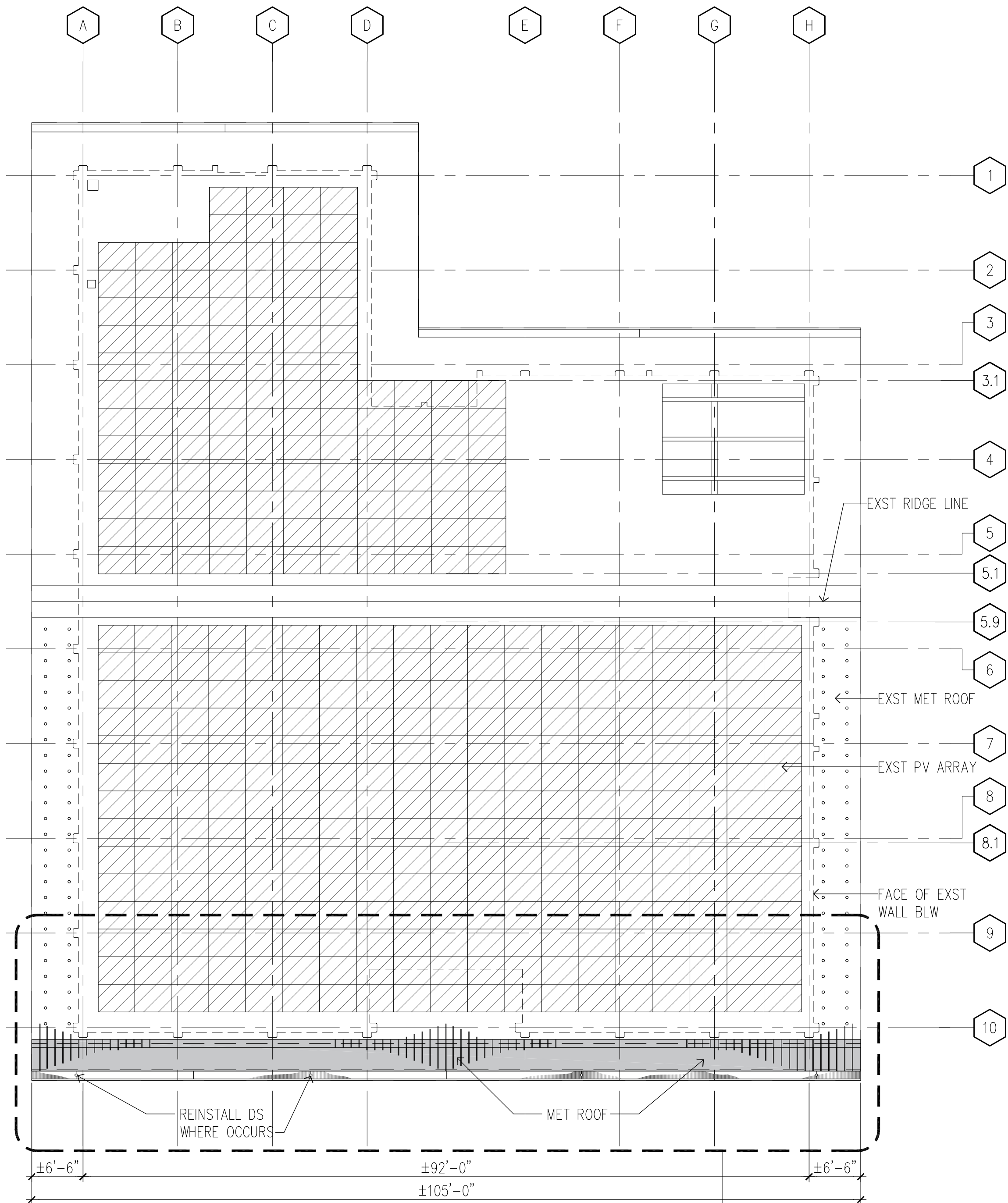

1 OVERALL ROOF PLAN
SCALE: 3/32" = 1'-0"

2 ENLARGED DEMOLITION ROOF PLAN

3 ENLARGED ROOF PLAN

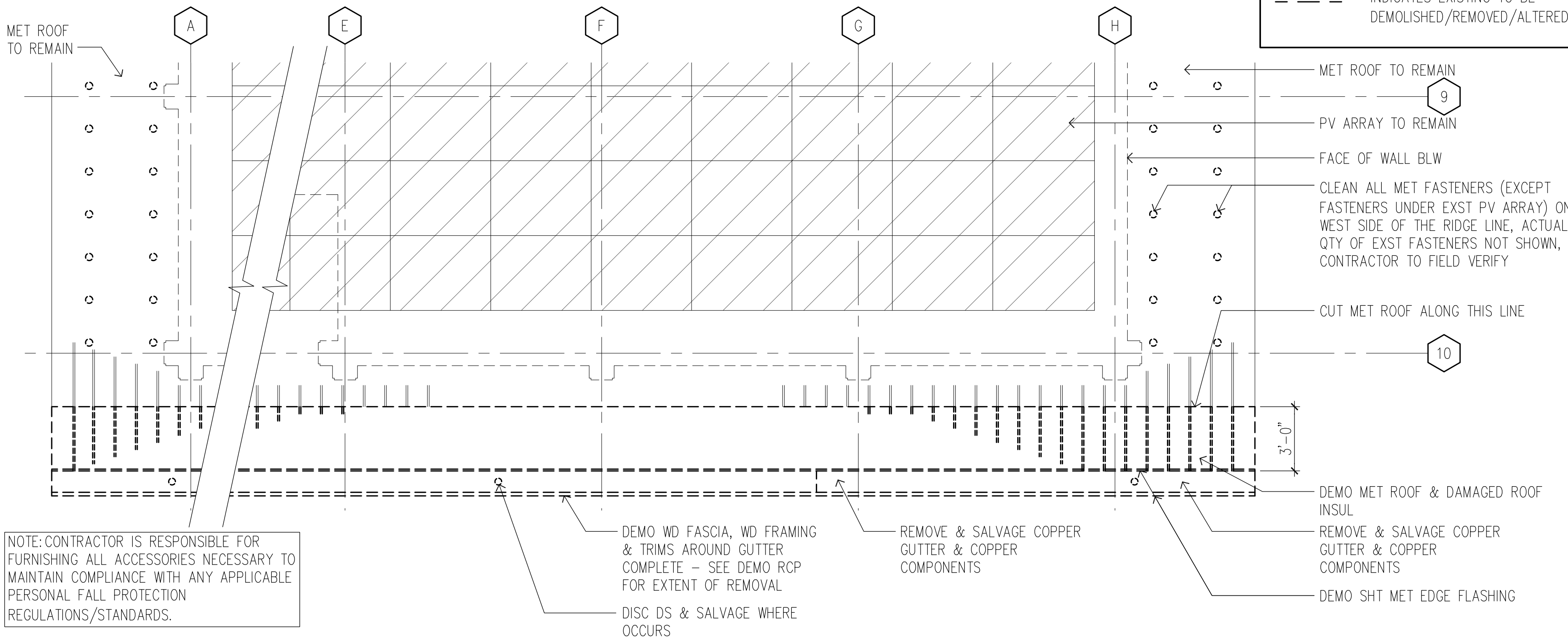
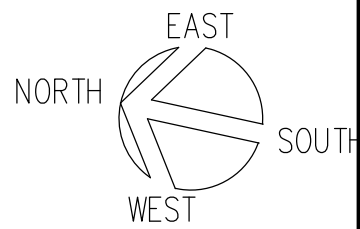
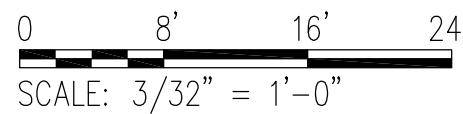

2 ENLARGED DEMO ROOF PLAN
SCALE: 1/4" = 1'-0"

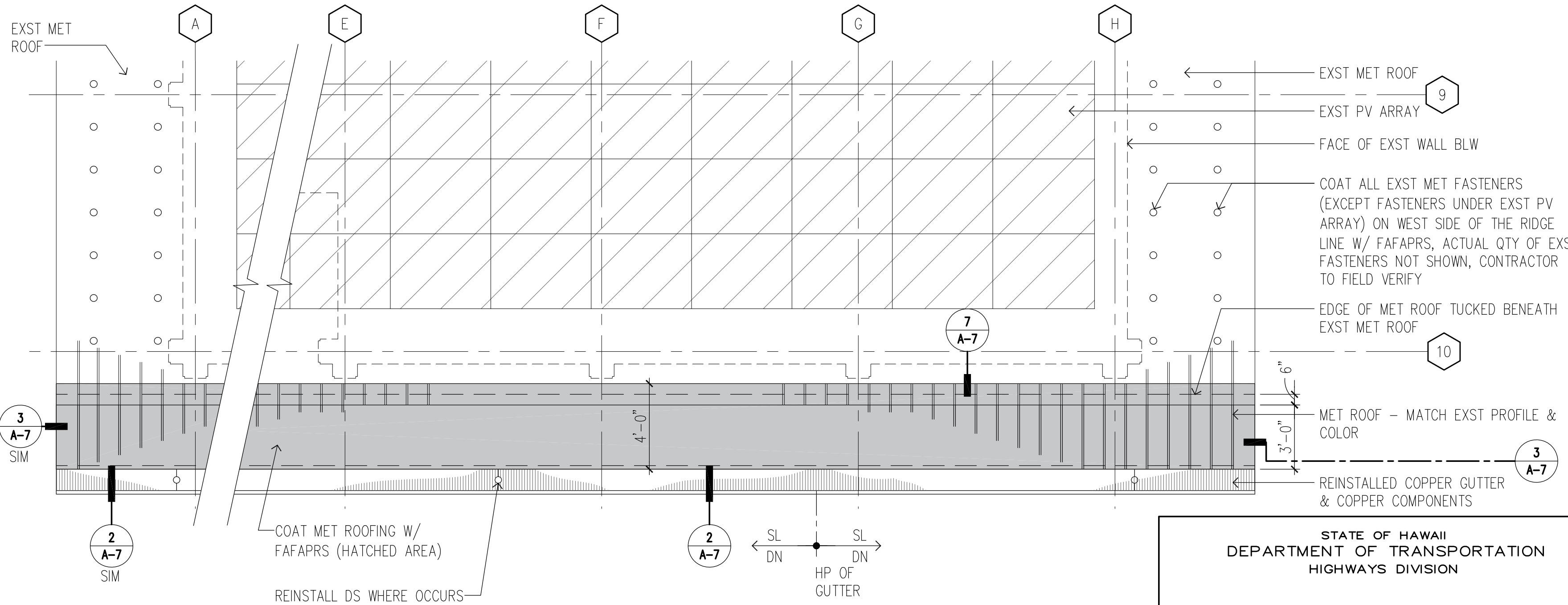
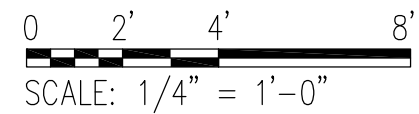

3 ENLARGED ROOF PLAN
SCALE: 1/4" = 1'-0"

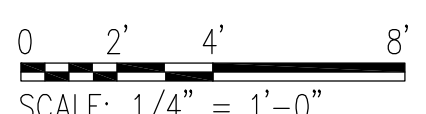

REPAIR LEGEND

- INDICATES EXISTING
- INDICATES NEW WORK

STATE OF HAWAII
DEPARTMENT OF TRANSPORTATION
HIGHWAYS DIVISION

ROOF PLANS

MAUI DISTRICT ADMINISTRATION
BUILDING ROOF REPAIR
PROJECT NO. HWY-M-03-22M

SCALE: AS SHOWN Date: 08/31/2021
SHEET NO. A-4 OF 15 SHEETS