

1. SEE SHEET T-1, GENERAL NOTES, FOR ADDITIONAL NOTES & REQUIREMENTS CONCERNING DEMOLITION.
2. PERFORM ALL DEMOLITION SO THAT EXISTING CONSTRUCTION THAT WILL REMAIN IS UNDAMAGED.
3. EXTENT OF REMOVAL AS INDICATED IS APPROXIMATE. VERIFY THE EXTENT OF REMOVAL WORK TO PROPERLY ACCOMMODATE THE METHOD OF REQUIRED NEW CONSTRUCTION. ADDITIONAL REMOVAL & PATCHING REQUIRED TO ACCOMMODATE NEW CONSTRUCTION SHALL BE INCIDENTAL TO NEW WORK. WITHOUT ADDITIONAL COMPENSATION BEING PROVIDED.
4. ALL DIMENSIONS SHOWN ARE APPROXIMATE & SHALL BE FIELD VERIFIED BY THE CONTRACTOR.
5. PROPERLY PREPARE ALL SURFACES THAT ARE TO BE RE-PAINTED AS NEEDED TO MEET PRODUCT & MANUFACTURER'S REQUIREMENTS & RECOMMENDATIONS FOR A COMPLETE, SOUND, & TIGHT JOB. ALLOW FOR CONSTRUCTION TOLERANCES IN ORDER TO MEET THE MINIMUM & MAXIMUM REQUIREMENTS AS SPECIFIED & INDICATED IN THE DRAWINGS & SPECIFICATIONS.
6. SEE ELECTRICAL & MECHANICAL DRAWINGS FOR ADDITIONAL DEMOLITION REQUIREMENTS.
7. CONTRACTOR SHALL BE RESPONSIBLE FOR REPAIRING ANY DAMAGE TO ANY EXISTING INFRASTRUCTURE THAT IS INTENDED TO REMAIN.
8. THE CONTRACTOR SHALL PROVIDE TEMPORARY BARRICADES AROUND WORK AREAS DURING CONSTRUCTION.

_____ INDICATES EXISTING TO REMAIN
 - - - - - INDICATES EXISTING TO BE
 DEMOLISHED/REMOVED/ALTERED

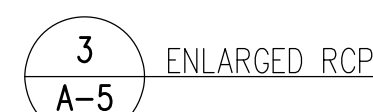

0 8' 16' 24'
SCALE: $\frac{3}{32}'' = 1'-0''$

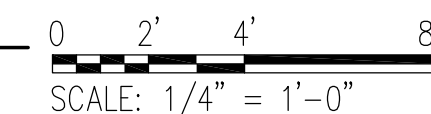
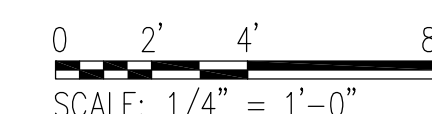
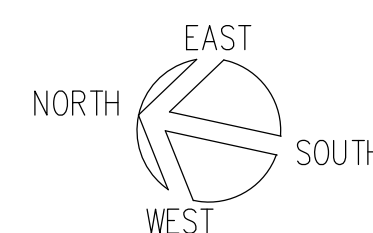

INDICATES EXISTING

INDICATES NEW WORK

MAUI DISTRICT ADMINISTRATION
BUILDING ROOF REPAIR
PROJECT NO. HWY-M-03-22M

SCALE: AS SHOWN Date: 08/31/2021

SHEET NO. A-5 OF 15 SHEETS