FED. ROAD DIST. NO.	STATE	PROJ. NO.	FISCAL YEAR	SHEET NO.	TOTAL SHEETS
HAWAII	HAW.	HWY-M-03-21, PHASE 2	2022	43	46

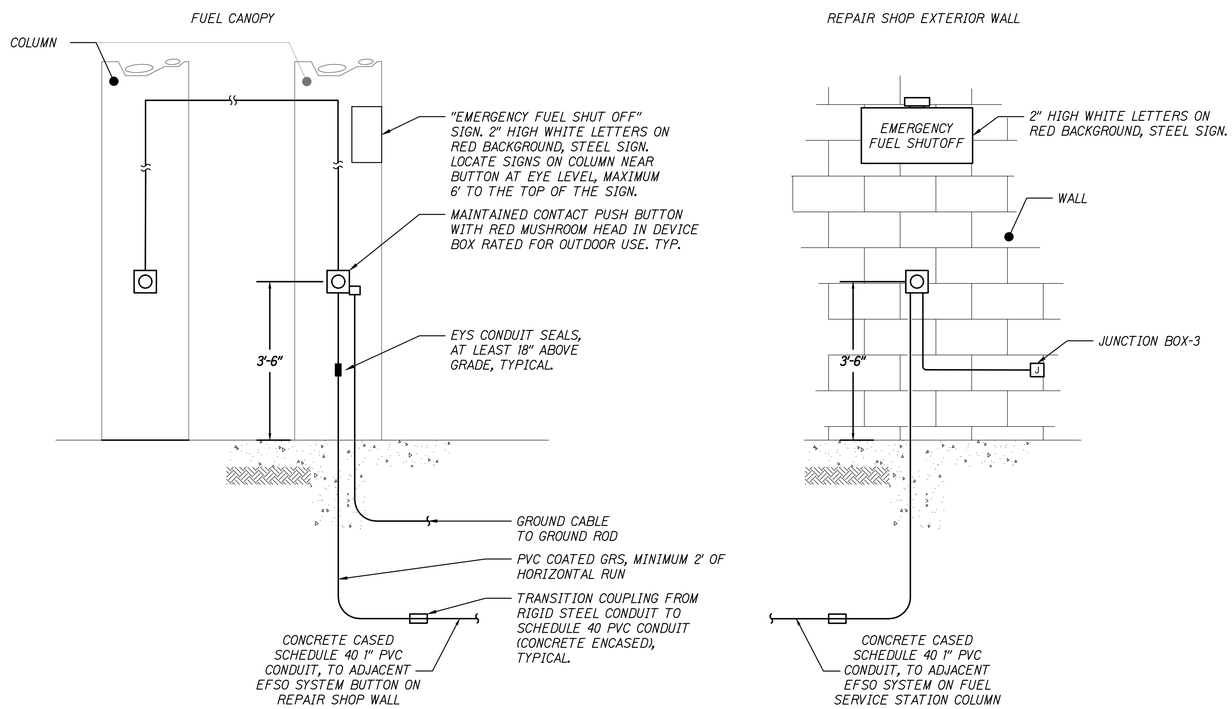

EMERGENCY FUEL SHUT OFF EFSO PUSHBUTTON DETAIL

1
E104 E503

SCALE: NOT TO SCALE

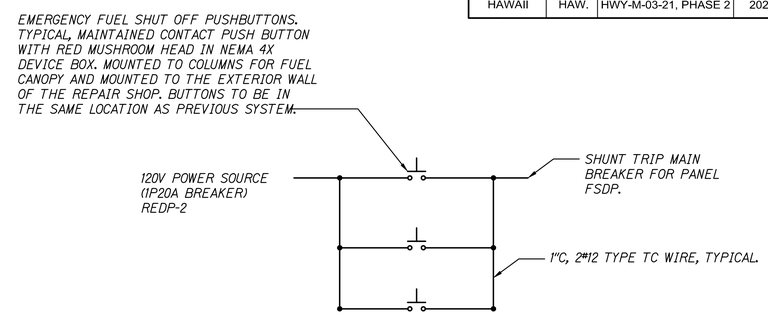

EMERGENCY FUEL SHUT OFF CONTROL DIAGRAM

2
E503 E503

SCALE: NOT TO SCALE

GARRET A. MASUDA
LICENSED PROFESSIONAL ENGINEER
No. 9756-E
HAWAII, U.S.A.

4/30/24
EXP. DATE

This work was prepared by me or under my supervision.

STATE OF HAWAII
DEPARTMENT OF TRANSPORTATION
HIGHWAYS DIVISION

EM FUEL SHUT OFF SYSTEM & CONTROL DIAGRAM

MAUI DISTRICT BASEYARD OFFICE EXPANSION & RENOVATION, PART 2
Project No. HWY-M-03-21, Phase 2

Scale: AS SHOWN Date: JULY 2022

SHEET No. E503 OF 14 SHEETS

22055_E-503.DWG 7/19/2022 5:53:07 PM