

FED. ROAD DIST. NO.	STATE	PROJ. NO.	FISCAL YEAR	SHEET NO.	TOTAL SHEETS
HAWAII	HAW.	HWY-M-09-02M	2002	36	39

### ELECTRICAL NOTES

- Contractor To Verify All Existing Conditions And Dimensions In The Field Prior To Commencement of New Work.
- Provide A Separate Insulated Green Ground Conductor Sized In Accordance With NEC Table 250-95, In All Feeder And Branch Circuit Raceways.
- Verify Ratings Of All Electrically Operated Or Controlled Equipment Provided By The Owner And/Or By Other Trades. Coordinate Ratings Of Overcurrent Equipment, Devices, Conduit Disconnect Switches, And Wiring To Match The Actual Equipment Supplied, At No Additional Cost To The State.

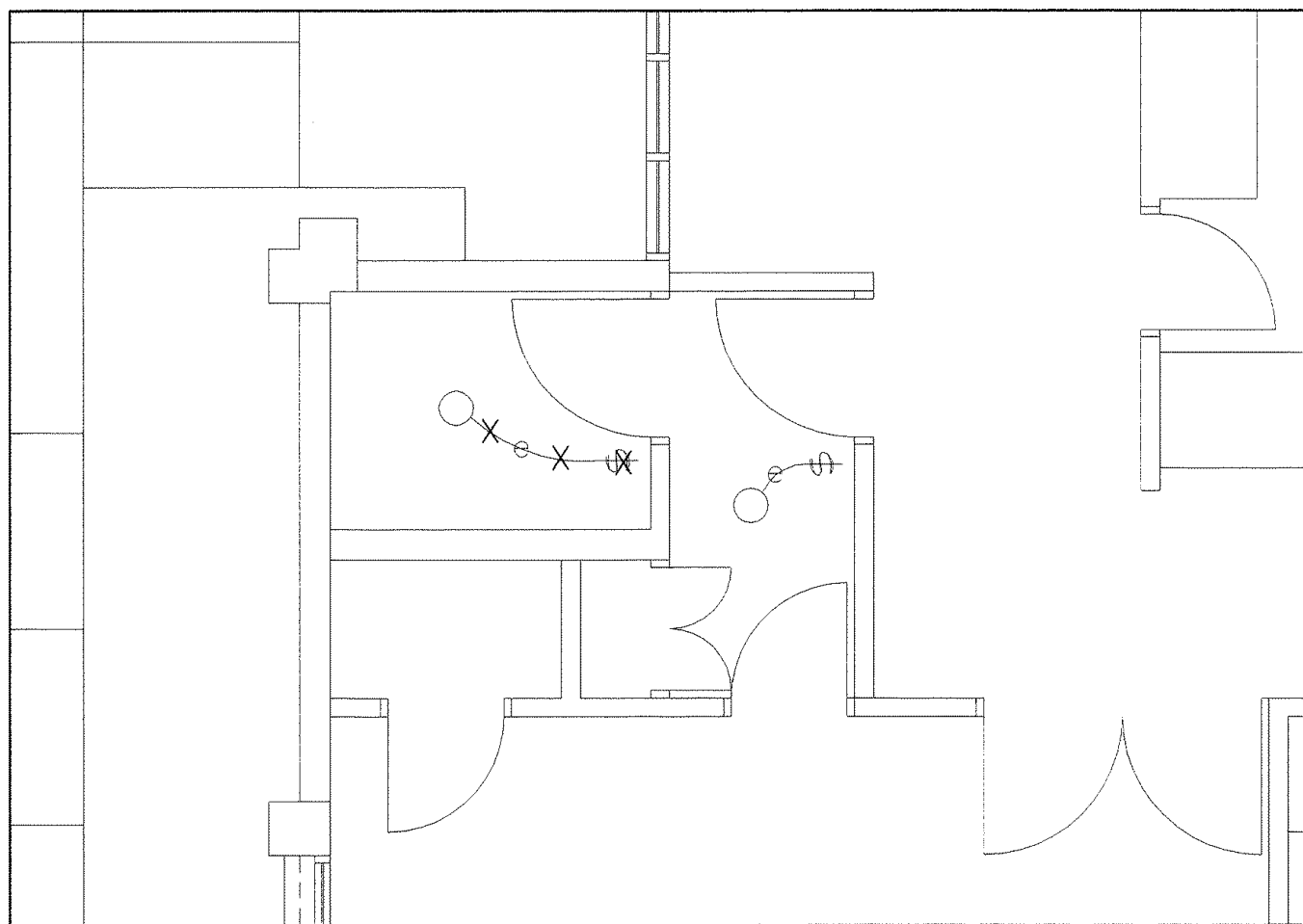

DEMOLITION PLAN  
SCALE: 1/4" = 1'-0"

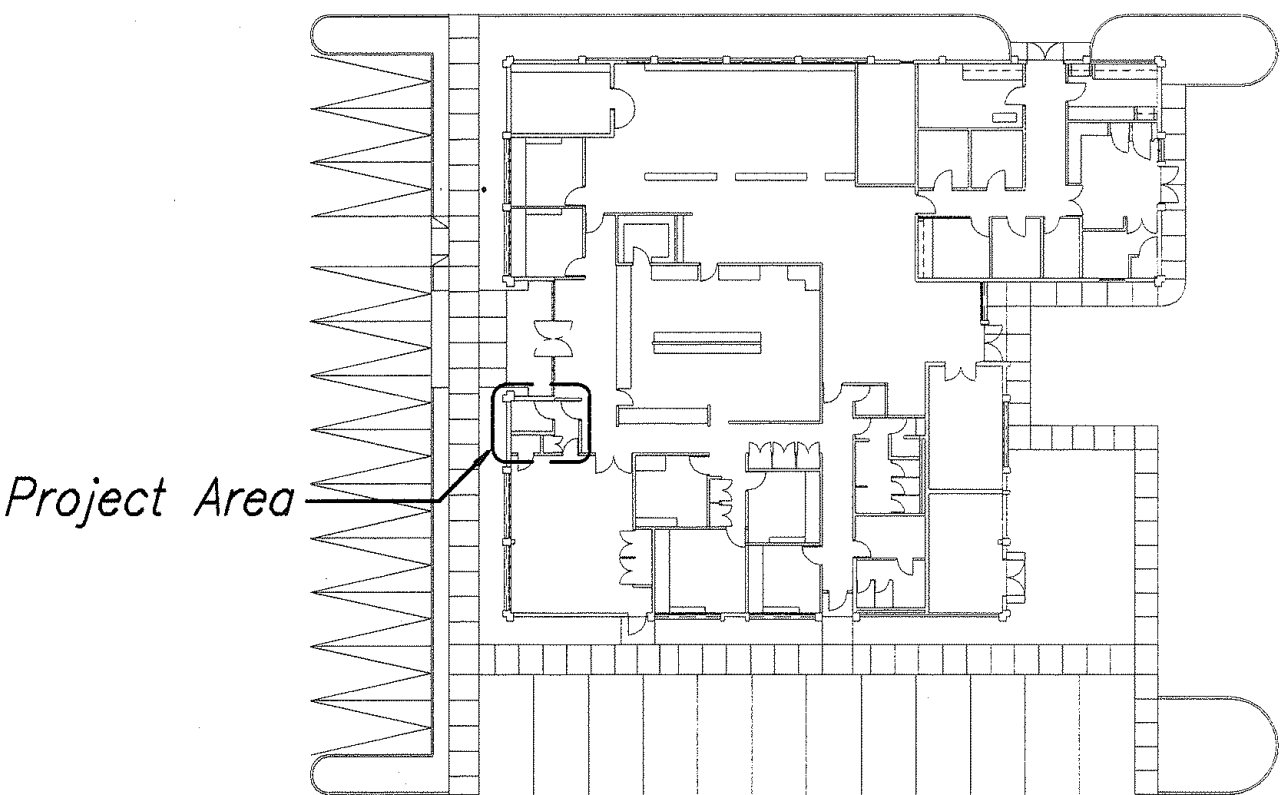

DISTRICT OFFICE PLAN  
SCALE: 1/8" = 1'-0"



### ELECTRICAL SYMBOLS

- Light Fixture
- Junction Box, Large
- Existing Junction Box
- Existing Duplex Receptacle
- New Duplex Receptacle
- Existing Motor
- Existing Motor Controller
- Existing Panel
- Explosion Proof
- Wiring In Raceway, Concealed
- Existing Wiring To Remain
- "X" Indicates Demolition Work
- Existing Light Switch
- New Light Switch

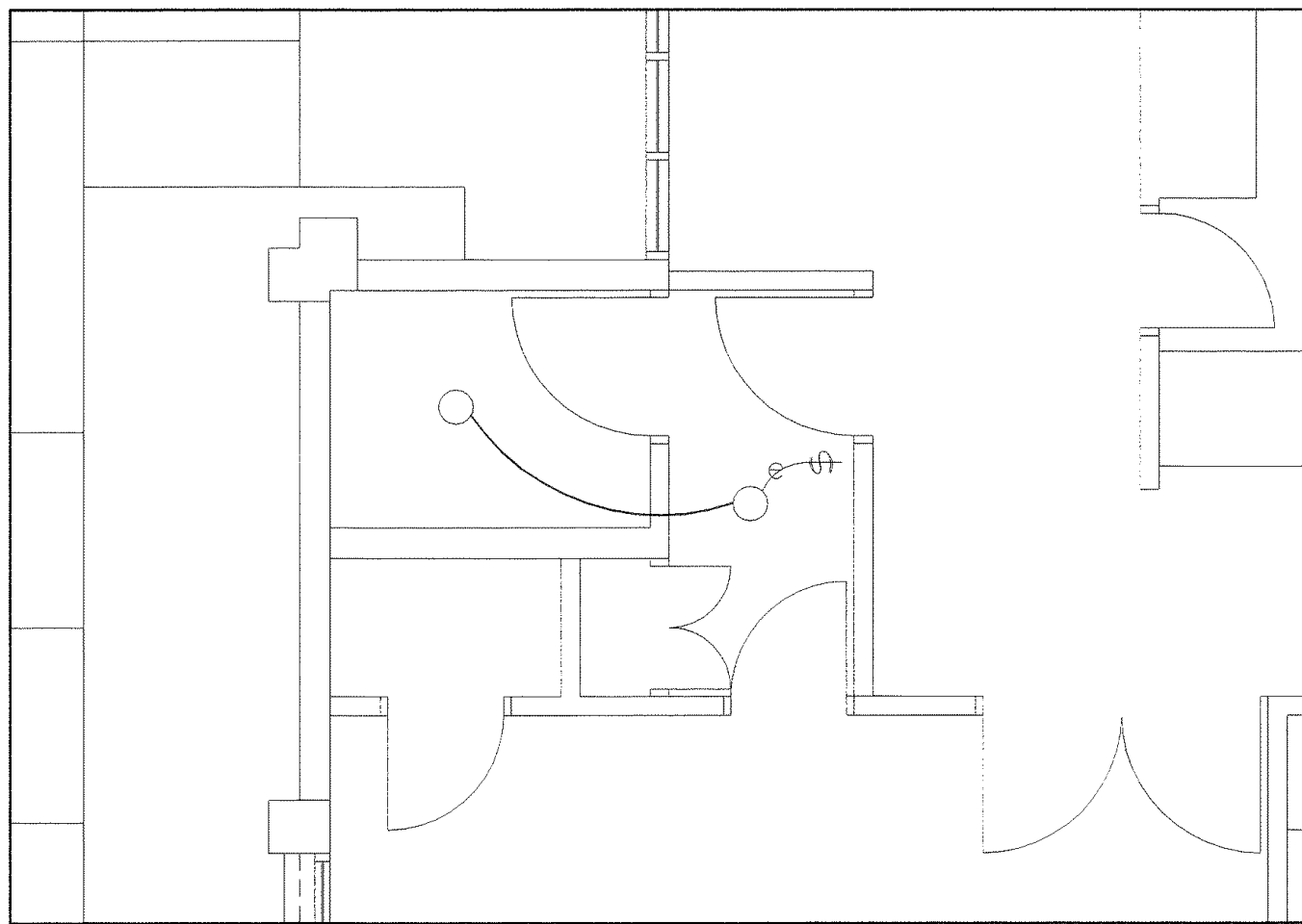

ELECTRICAL NEW WORK PLAN  
SCALE: 1/4" = 1'-0"

SURVEY PLOTTED BY	DATE
DRAWN BY	
TRACED BY	
NOTED BY	
CHECKED BY	
ORIGINAL PLAN	
NOTE BOOK	
NO.	

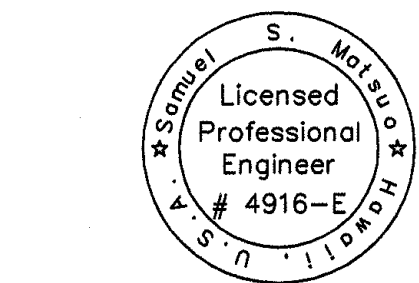

Samuel S. Mateu  
THIS WORK WAS PREPARED BY  
ME OR UNDER MY SUPERVISION

STATE OF HAWAII  
DEPARTMENT OF TRANSPORTATION  
HIGHWAYS DIVISION  
**MAUI DISTRICT OFFICE  
BUILDING – DISTRICT  
OFFICE LIGHTING PLAN**

MAUI DISTRICT BASEYARD, PHASE 2  
Project No. HWY-M-09-02M

Scale: AS SHOWN Date: FEB. 2002

SHEET No. E1.01 OF 4 SHEETS

Architectural section drawing of a building facade. The drawing shows a vertical cross-section with various interior spaces and structural elements. A specific area is highlighted with a thick black border and labeled "Project Area" with an arrow. This area is located between levels 5 and 6. Above the project area, there is a section labeled "existing panel 'D'" with an arrow pointing to it. The drawing includes a vertical axis on the right side with levels 1 through 8 marked. At the top, there are two circular markers labeled (A) and (B). The project area itself contains a staircase and some structural details.

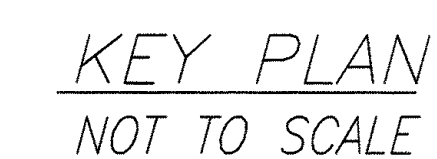
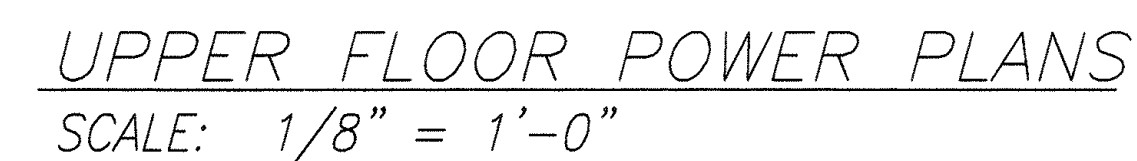
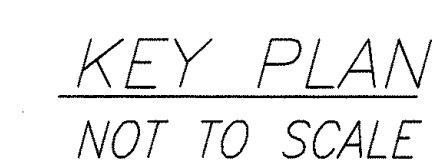
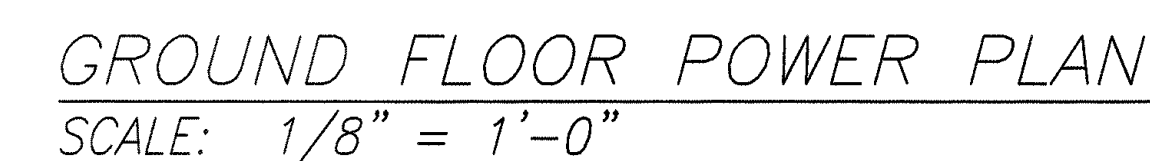

A Matsuo 3-27-02  
THIS WORK WAS PREPARED BY  
ME OR UNDER MY SUPERVISION

37

FED. ROAD DIST. NO.	STATE	PROJ. NO.	FISCAL YEAR	SHEET NO.	TOTAL SHEETS
HAWAII	HAW.	HWY-M-09-02M	2002	29	29

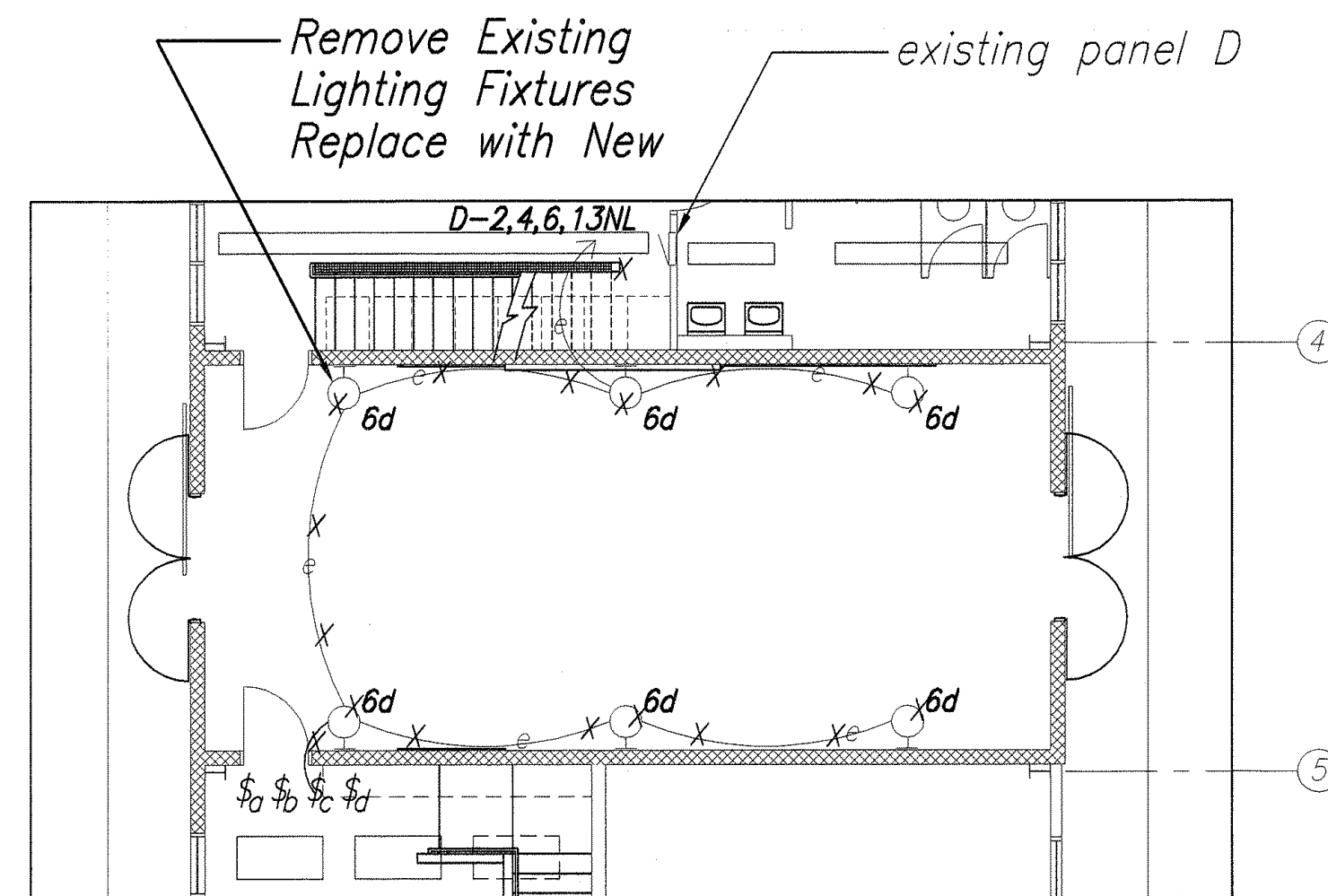

GROUND FLOOR DEMOLITION PLAN  
SCALE: 1/8" = 1'-0"

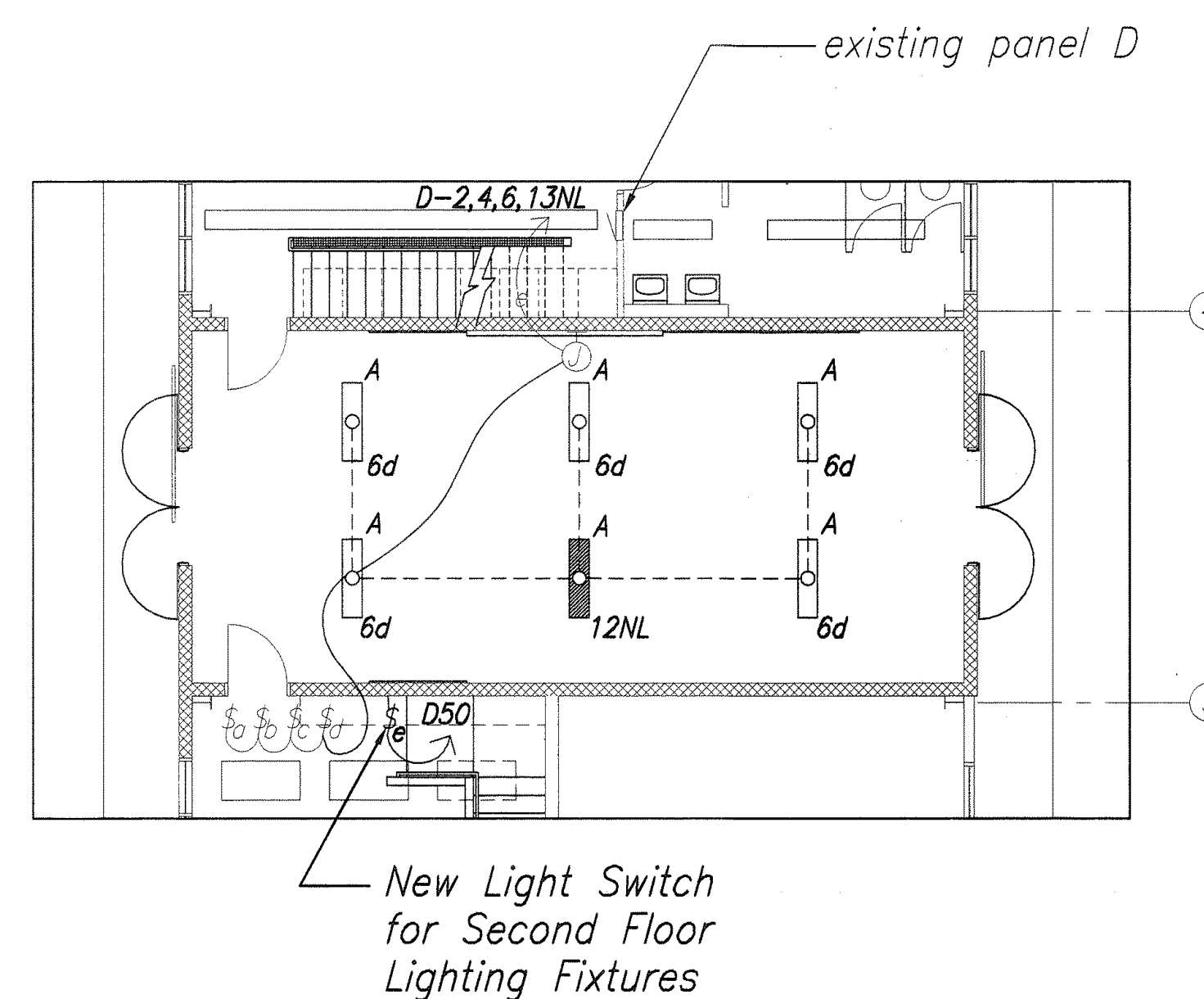

GROUND FLOOR ELECTRICAL PLAN  
SCALE: 1/8" = 1'-0"

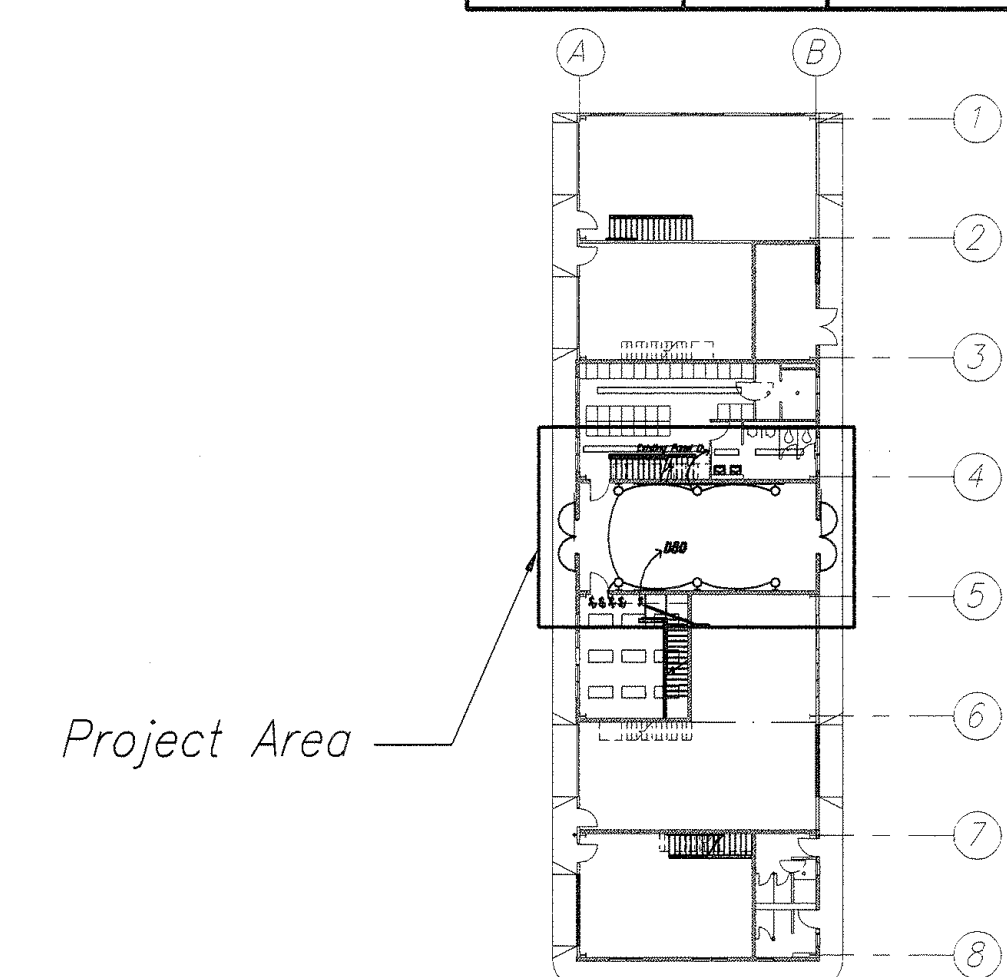

KEY PLAN  
NOT TO SCALE

## FIXTURE SCHEDULE

TYPE	LAMPS	DESCRIPTION
A	2-F32T8CW	4' Wraparound, Acrylic Prismatic Lens, Die-Formed 16-Gauge Cold Rolled Steel Housing, Phos. Treated Baked White Enamel Finish, HPF Class P Energy Saving Electronic Ballast, Provide Pendant Mounting for Light Fixtures @ +10'-0".
B	3-F32T8CW	4' Wraparound, Acrylic Prismatic Lens, Die-Formed 16-Gauge Cold Rolled Steel Housing, Phos. Treated Baked White Enamel Finish, HPF Class P Energy Saving Electronic Ballast.

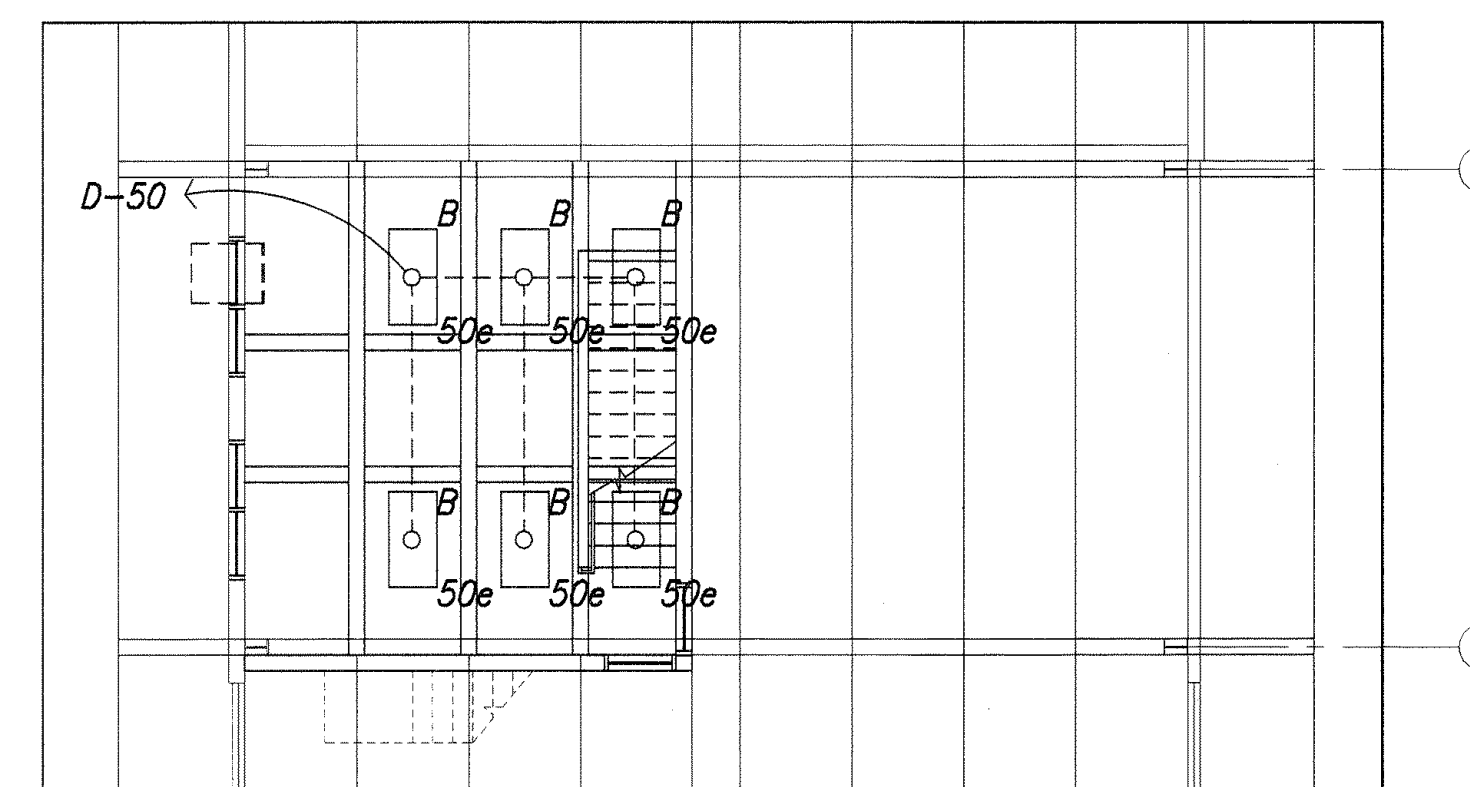

SECOND FLOOR ELECTRICAL PLAN  
SCALE: 1/8" = 1'-0"

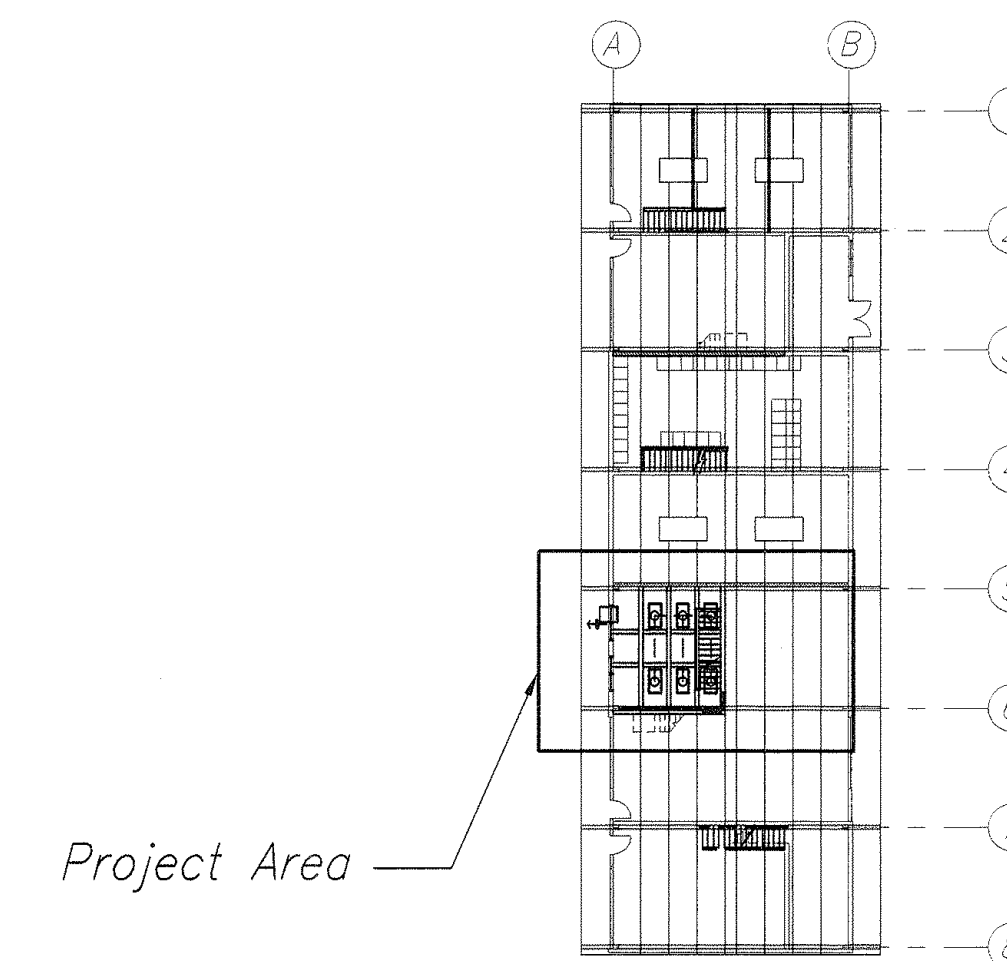

KEY PLAN  
NOT TO SCALE

DATE	_____
DESIGNED BY	_____
DRAWN BY	_____
CHECKED BY	_____
NO.	_____



*D. Matus* 3-27-02  
THIS WORK WAS PREPARED BY  
ME OR UNDER MY SUPERVISION

STATE OF HAWAII  
DEPARTMENT OF TRANSPORTATION  
HIGHWAYS DIVISION

**MAINTENANCE OFFICE &  
SHOP BLDG.-GROUND &  
UPPER LIGHTING PLANS**

MAUI DISTRICT BASEYARD, PHASE 2  
Project No. HWY-M-09-02M

Scale: AS SHOWN Date: FEB. 2002

SHEET No. E2.02 OF 4 SHEETS



FED. ROAD DIST. NO.	STATE	PROJ. NO.	FISCAL YEAR	SHEET NO.	TOTAL SHEETS
HAWAII	HAW.	HWY-M-09-02M	2002	39	39

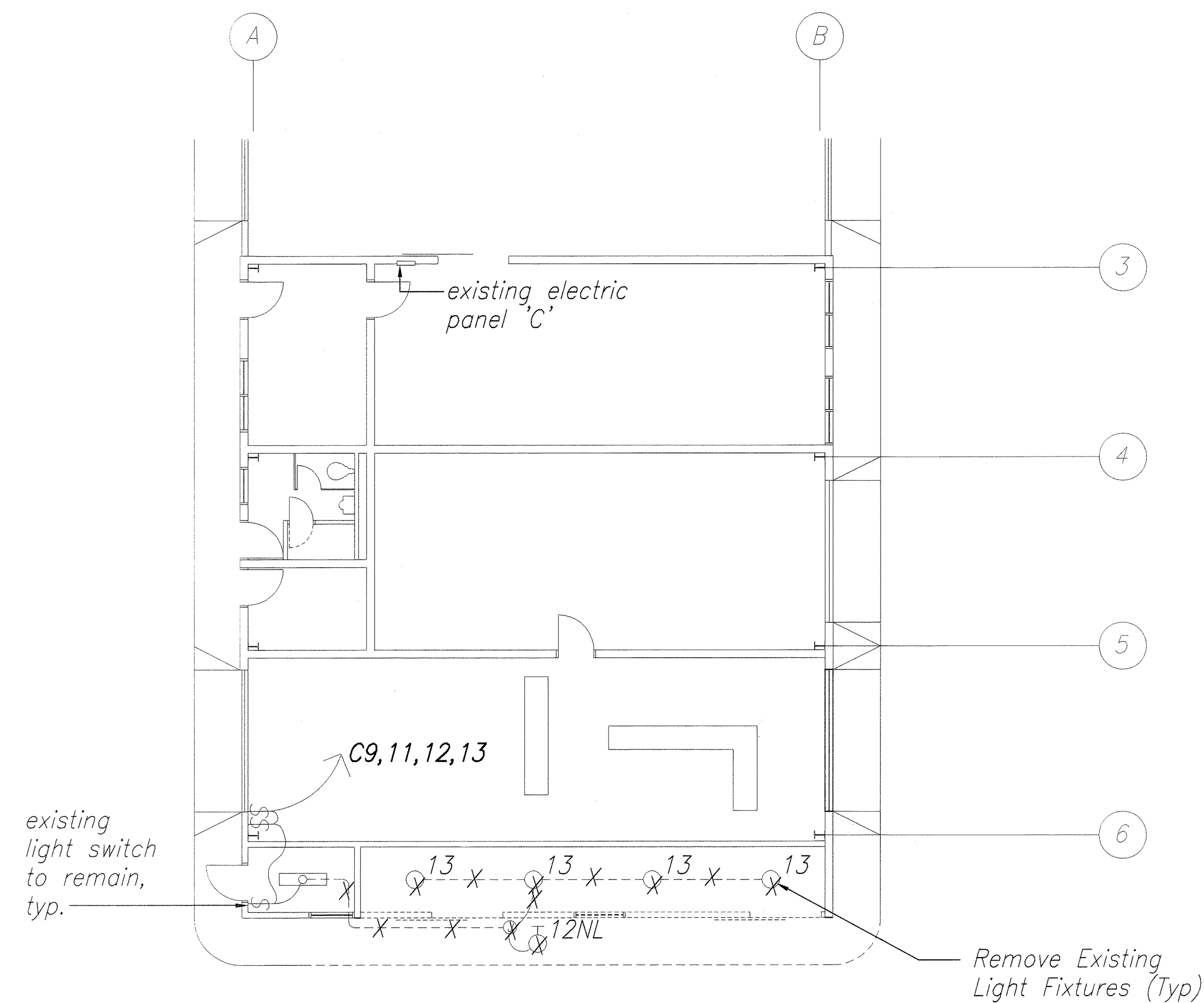

REPAIR SHOP BUILDING DEMOLITION PLAN  
SCALE: 1/8" = 1'-0"

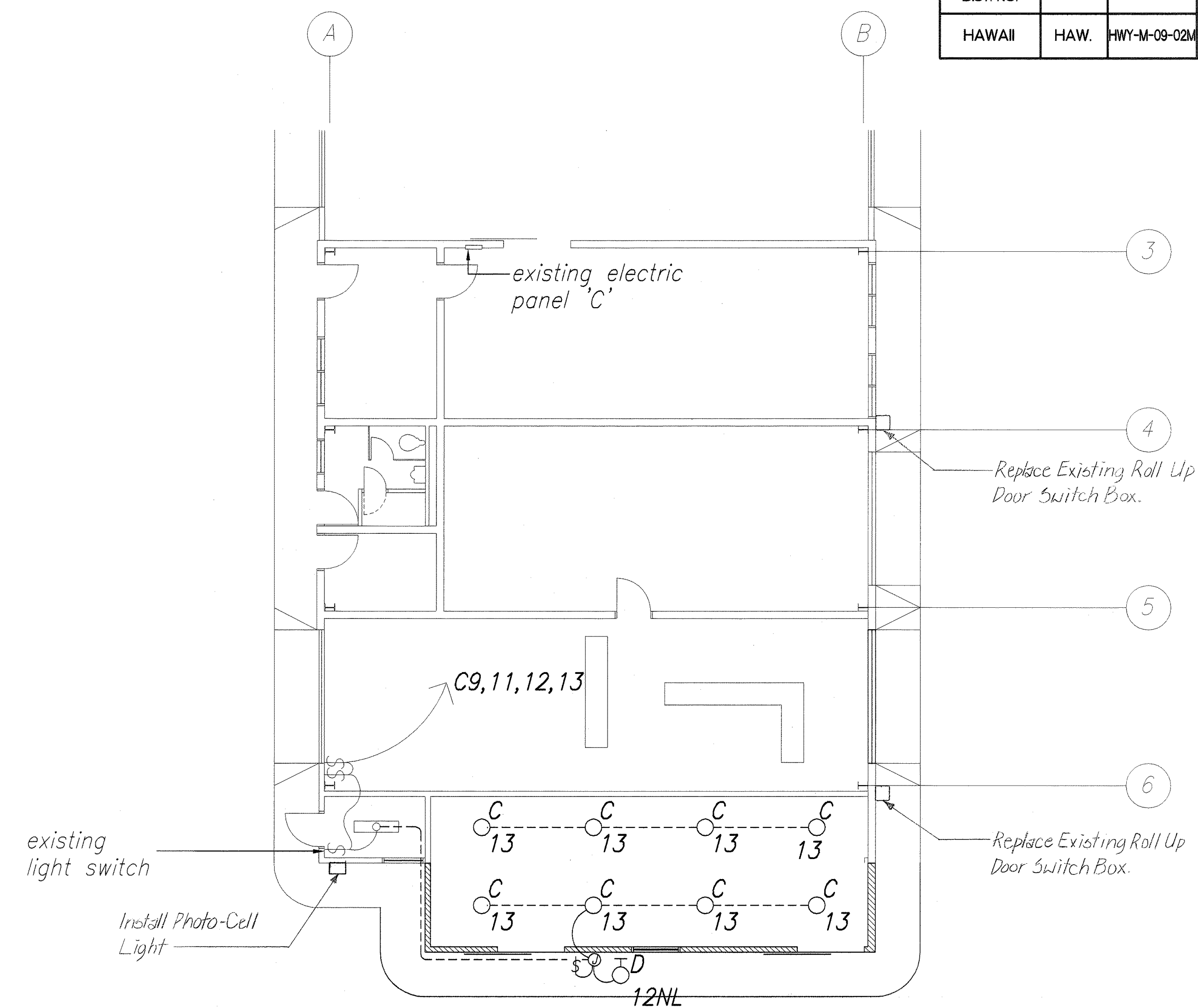
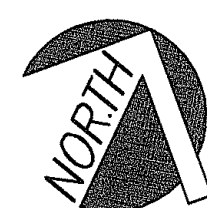

REPAIR SHOP BUILDING LIGHTING PLAN  
SCALE: 1/8" = 1'-0"

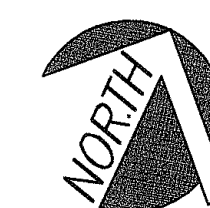

### FIXTURE SCHEDULE

TYPE	LAMPS	DESCRIPTION
C	100W A21	Incandescent Fixture, Suitable for Hazardous Locations, Pendant Mounted, Corrosion Resistant Aluminum Alloy Construction, Heat and Impact Resistant Pre-Stressed Globe, Relamping Without Tools.
D	35W HPS	Wall Mounted (At + 9'-0") Vandal Resistant Luminaire, UV Stabilized Injection Molded Polycarbonate Prismatic Lens, Die-Cast Aluminum Housing, Dark Bronze Anodized Finish.

SURVEY PLOTTED BY	DATE
DRAWN BY	
DESIGNED BY	
CHECKED BY	
ORIGINAL PLAN	
NOTE BOOK	
NO.	

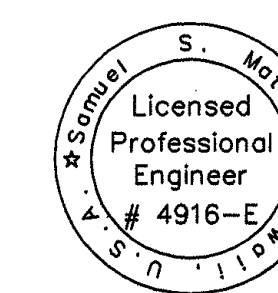

THIS WORK WAS PREPARED BY  
ME OR UNDER MY SUPERVISION

STATE OF HAWAII  
DEPARTMENT OF TRANSPORTATION  
HIGHWAYS DIVISION

**REPAIR SHOP BUILDING-  
LIGHTING PLAN**

MAUI DISTRICT BASEYARD, PHASE 2  
Project No. HWY-M-09-02M  
Scale: AS SHOWN Date: FEB. 2002

SHEET No. E3.01 OF 4 SHEETS

"AS-BUILT"