

FED. ROAD DIST. NO.	STATE	PROJ. NO.	FISCAL YEAR	SHEET NO.	TOTAL SHEETS
HAWAII	HAW.	HWY-M-03-99M	2001	2	15

# GENERAL NOTES

- Graphic Representation Are The Architect's Conception Depicting The Proposed Project. The Architect Reserves The Right To Modify Or Deviate From Said Representation As It Shall Deem Necessary.
- General Contractor To Verify All Dimensions And Conditions On Site.
- All Construction To Conform To All City And County Of Jurisdiction Codes and Regulations.
- General Contractor To Be Responsible For A Complete Job Finished In Every Detail And In Complete Working Order. Bid Prices Shall Reflect All Costs Of Construction So That The Project Will Be Lawful And Completely Usable As Intended By The Drawings.
- Determine All Connections, Finish Methods, Etc., Whether They May Be Architectural, Structural, Mechanical, Electrical, Etc. Bid And Provide Accordingly And No Extras Shall Be Asked For And Paid After Bid Prices Have Been Accepted.
- General Contractor To Verify And Coordinate With Equipment Supplier. All Work Involving Equipment, Including But Not Limited To, Mechanical, Electrical, Etc. Before Proceeding With The Work.
- General Contractor Shall Inspect All Conditions Before Bid Submittal. Bid Prices Shall Reflect Site Inspection So That All Work Will Be Accomplished With No Additional Cost To The State. If There Are Any Discrepancies Between The Drawings And Field Conditions, It Is The Contractor's Responsibility To Notify The Engineer Within 14 Days Of The Bid Submittal Date. Failure Of This Notification Automatically Assumes That The Contractor Will Abide By The Interpretation Of The Engineer, After The Contract Has Been Awarded.
- Where Demolition and Removal work is required, Contractor shall remove all Materials, Accessories, Etc, unders the owner's supervision. Contractor to protect all existing items that are to remain, and shall prevent damage to surrounding material, finishes, etc. Contractor shall repair and replace any and all damage items at no additional cost to the State.
- Contractor To Take All Precautions To Not Damage Any Features In Place.
- Contractor To Coordinate All Required Patch, Removal, And New Work Resulting From Work Performed By Subcontractors On This Project.
- General Contractor Shall Be Responsible For Coordinating Work Among Various Trades As Necessary To Avoid Conflicts And To Ensure All Installation Work Is In Compliance With The Contract Documents.

## SCOPE OF WORK

The scope of work for this project consist of removing of the existing Gas Station roof canopy and replacing with a new roof canopy; providing a new 18" high pour-in-place concrete wall; and replacing the existing air conditioning chiller in the Maui District Office Building.

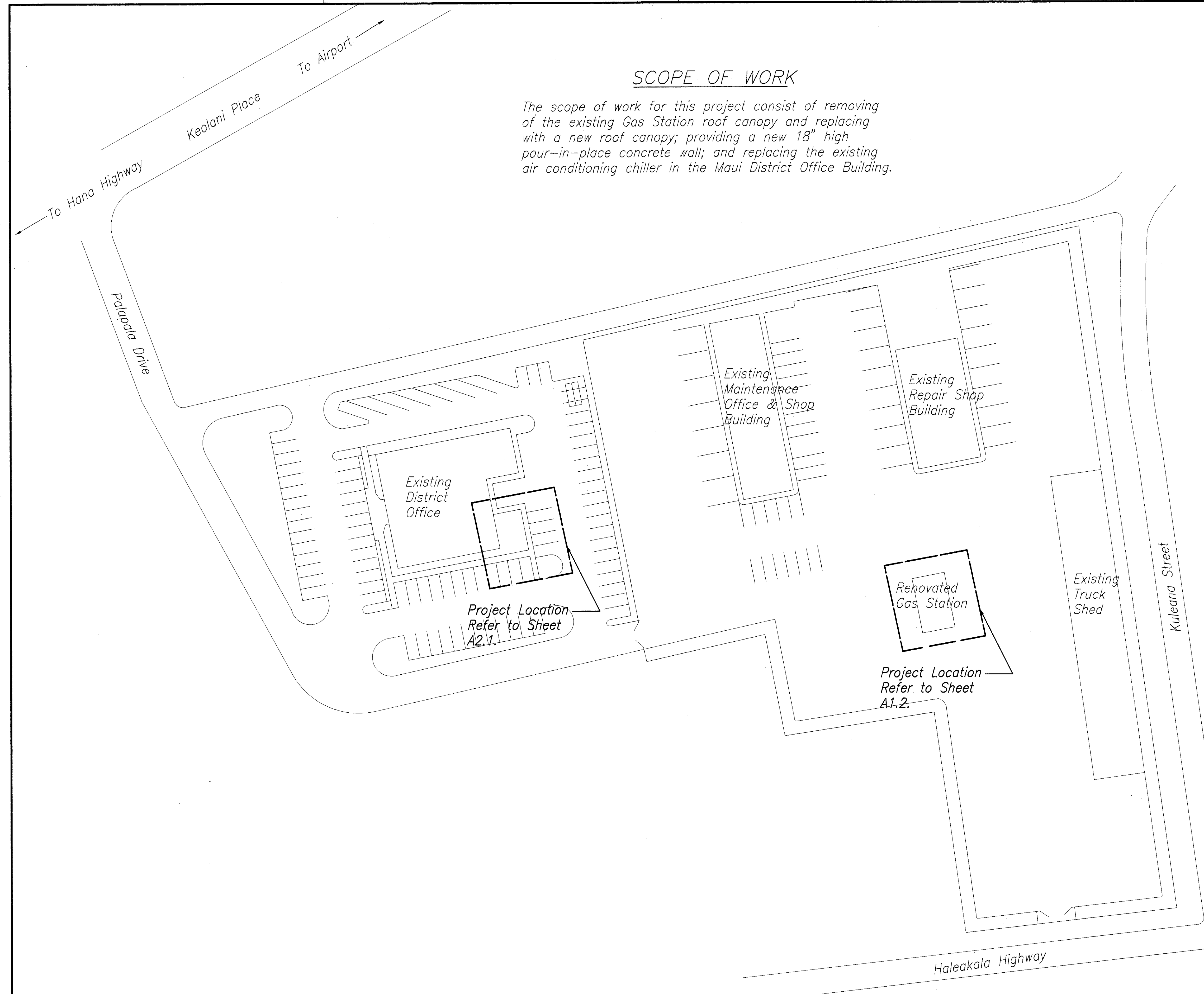

SITE PLAN  
SCALE: 1" = 40'

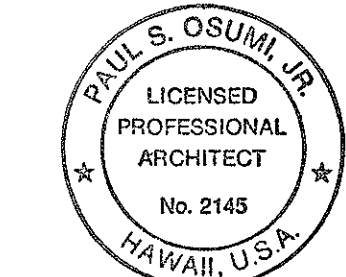

THIS WORK WAS PREPARED BY ME OR UNDER MY SUPERVISION.

A1.1

STATE OF HAWAII  
DEPARTMENT OF TRANSPORTATION  
HIGHWAYS DIVISION

SITE PLAN, GENERAL NOTES

MAUI DISTRICT BASEYARD  
Project No. HWY-M-03-99M  
Scale: AS SHOWN      Date: APR. 2001

SHEET No. A1.1 OF 5 SHEETS

SURVEY PLOTTED BY	DATE
DRAWN BY	
CHECKED BY	
QUANTITIES BY	
NOTED BY	
ORIGINAL PLAN	
NOTE BOOK	
NO.	

FED. ROAD DIST. NO.	STATE	PROJ. NO.	FISCAL YEAR	SHEET NO.	TOTAL SHEETS
HAWAII	HAW.	HWY-M-03-99M	2001	3	15

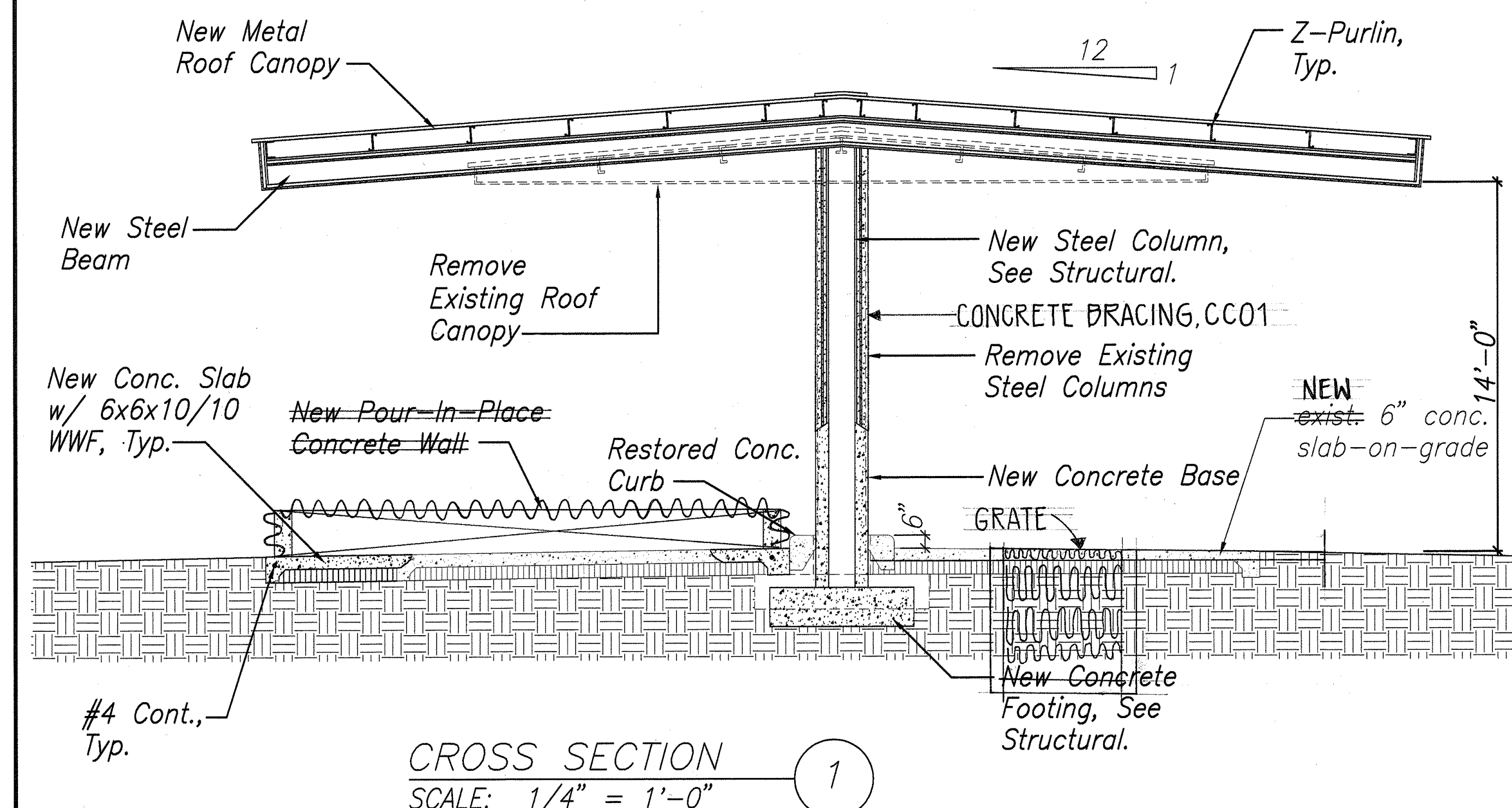
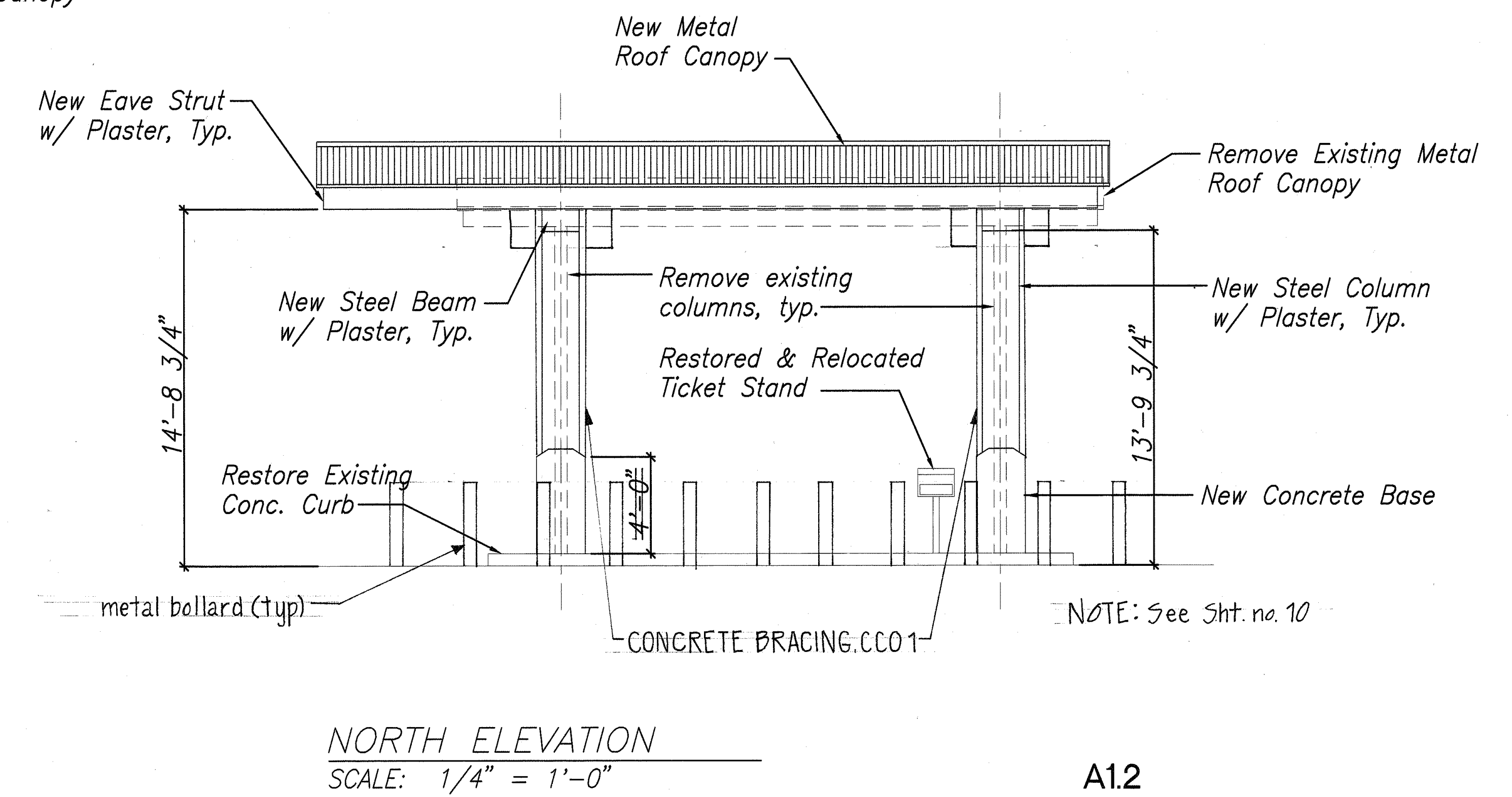
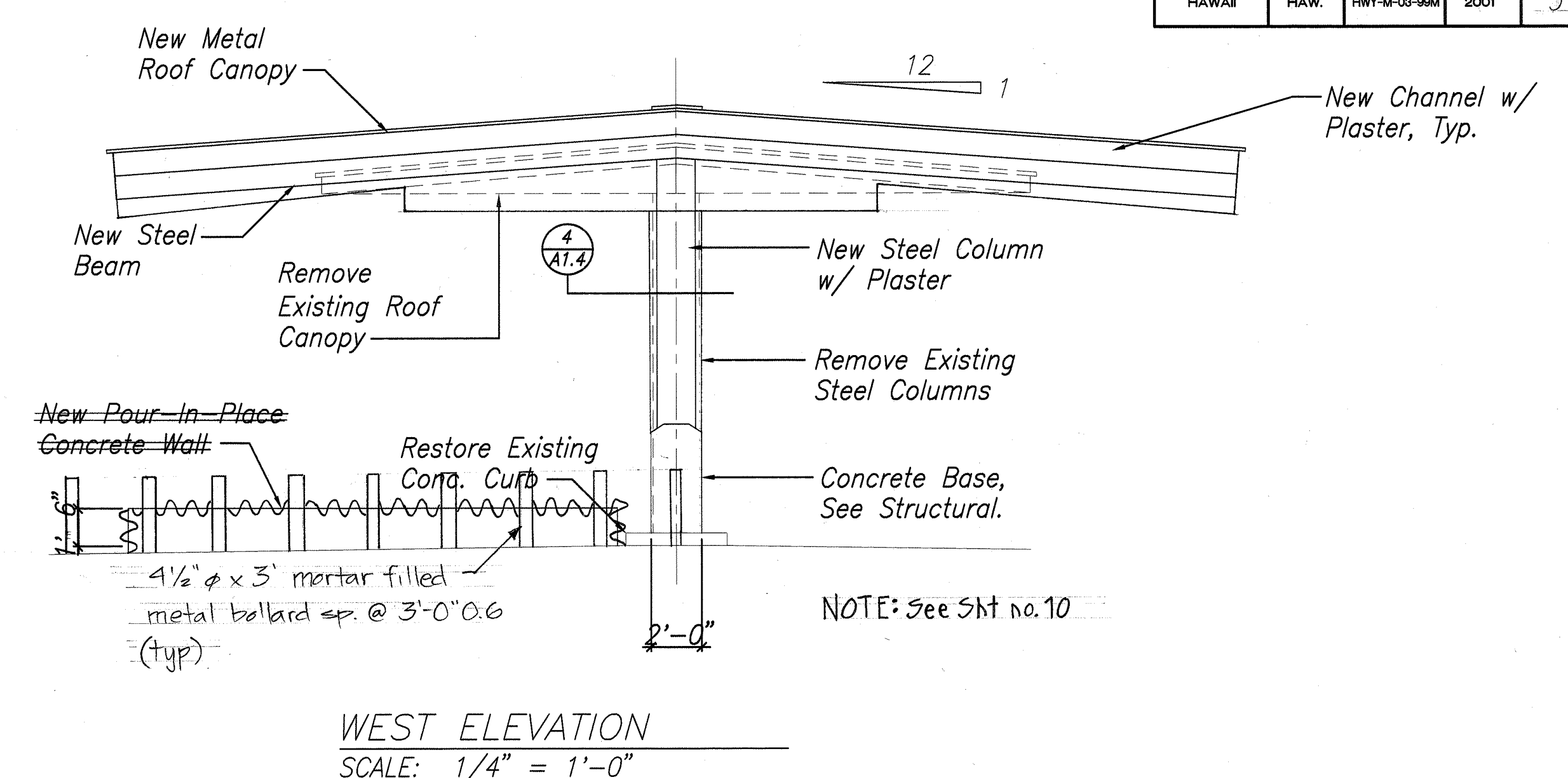
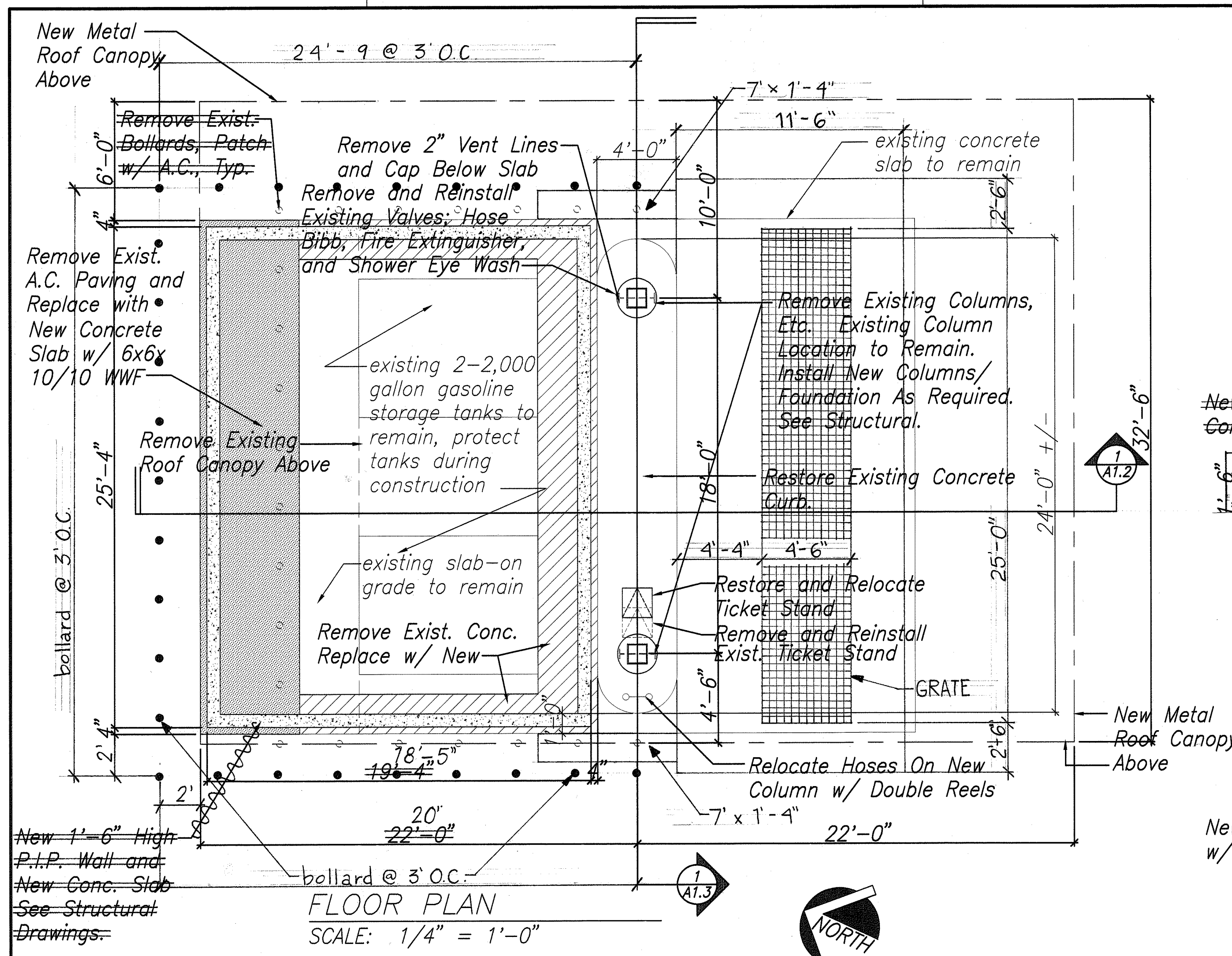

SURVEY PLOTTED BY	DATE
DRAWN BY	
CHECKED BY	
NOTED BY	
NO.	

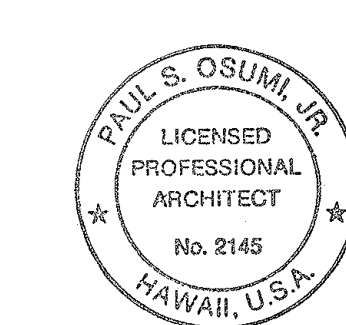

**A12**

STATE OF HAWAII  
DEPARTMENT OF TRANSPORTATION  
HIGHWAYS DIVISION

**GAS STATION BUILDING—  
FLOOR PLAN, ELEVATIONS,  
& SECTION**

MAUI DISTRICT BASEYARD  
Project No. HWY-M-03-99M  
Scale: AS SHOWN Date: APR. 2001

SHEET No. A12 OF 5 SHEETS

**"AS-BUILT"**



FED. ROAD DIST. NO.	STATE	PROJ. NO.	FISCAL YEAR	SHEET NO.	TOTAL SHEETS
HAWAII	HAW.	HWY-M-03-99M	2001	4	15

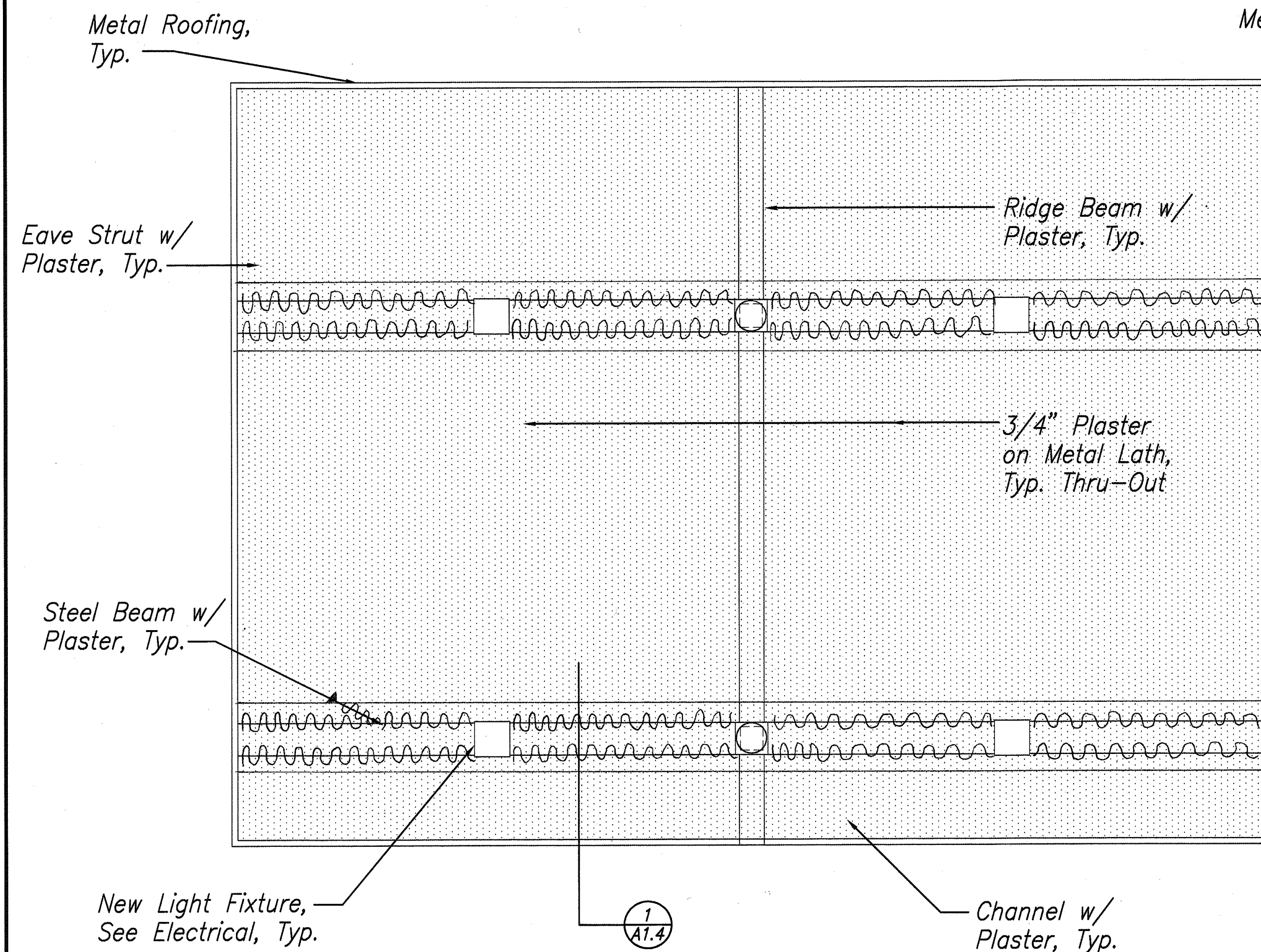

REFLECTED CEILING PLAN  
SCALE: 1/4" = 1'-0"

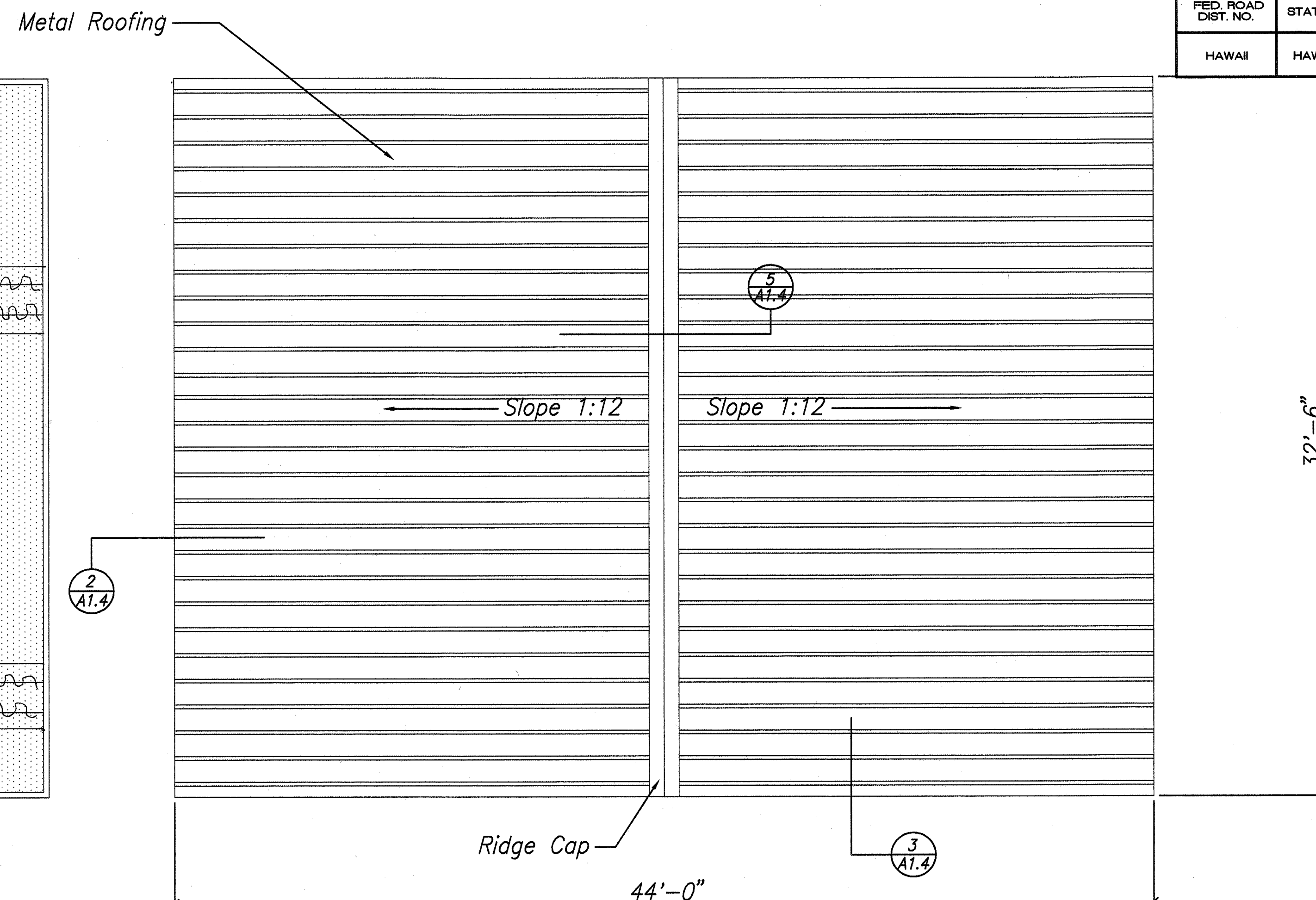

ROOF PLAN  
SCALE: 1/4" = 1'-0"

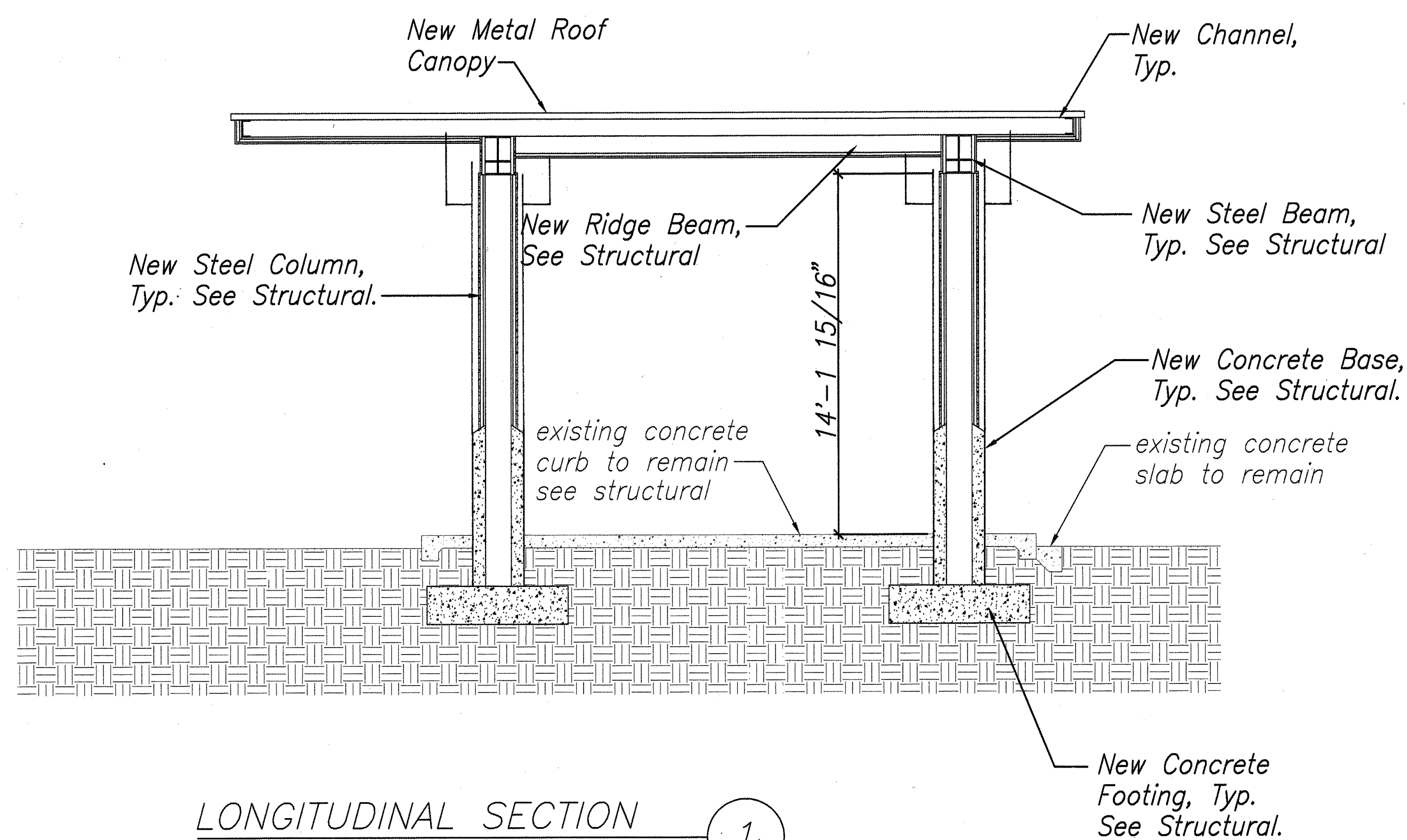

LONGITUDINAL SECTION  
SCALE: 1/4" = 1'-0"

SURVEY PLOTTED BY	DATE
DRAWN BY	
CHECKED BY	
ORIGINAL PLAN	
NOTE BOOK	
NO.	

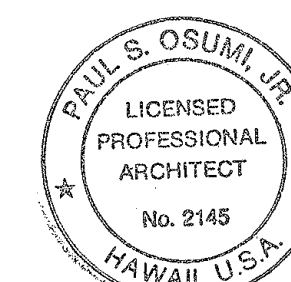

THIS WORK WAS PREPARED BY ME OR UNDER MY SUPERVISION

A1.3

STATE OF HAWAII  
DEPARTMENT OF TRANSPORTATION  
HIGHWAYS DIVISION

**GAS STATION BUILDING—  
REFLECTED CEILING PLAN,  
ROOF PLAN & SECTION**

MAUI DISTRICT BASEYARD  
Project No. HWY-M-03-99M

Scale: AS SHOWN Date: APR. 2001

SHEET No. A1.3 OF 5 SHEETS

"AS-BUILT"

FED. ROAD DIST. NO.	STATE	PROJ. NO.	FISCAL YEAR	SHEET NO.	TOTAL SHEETS
HAWAII	HAW.	HWY-M-03-99M	2001	5	15

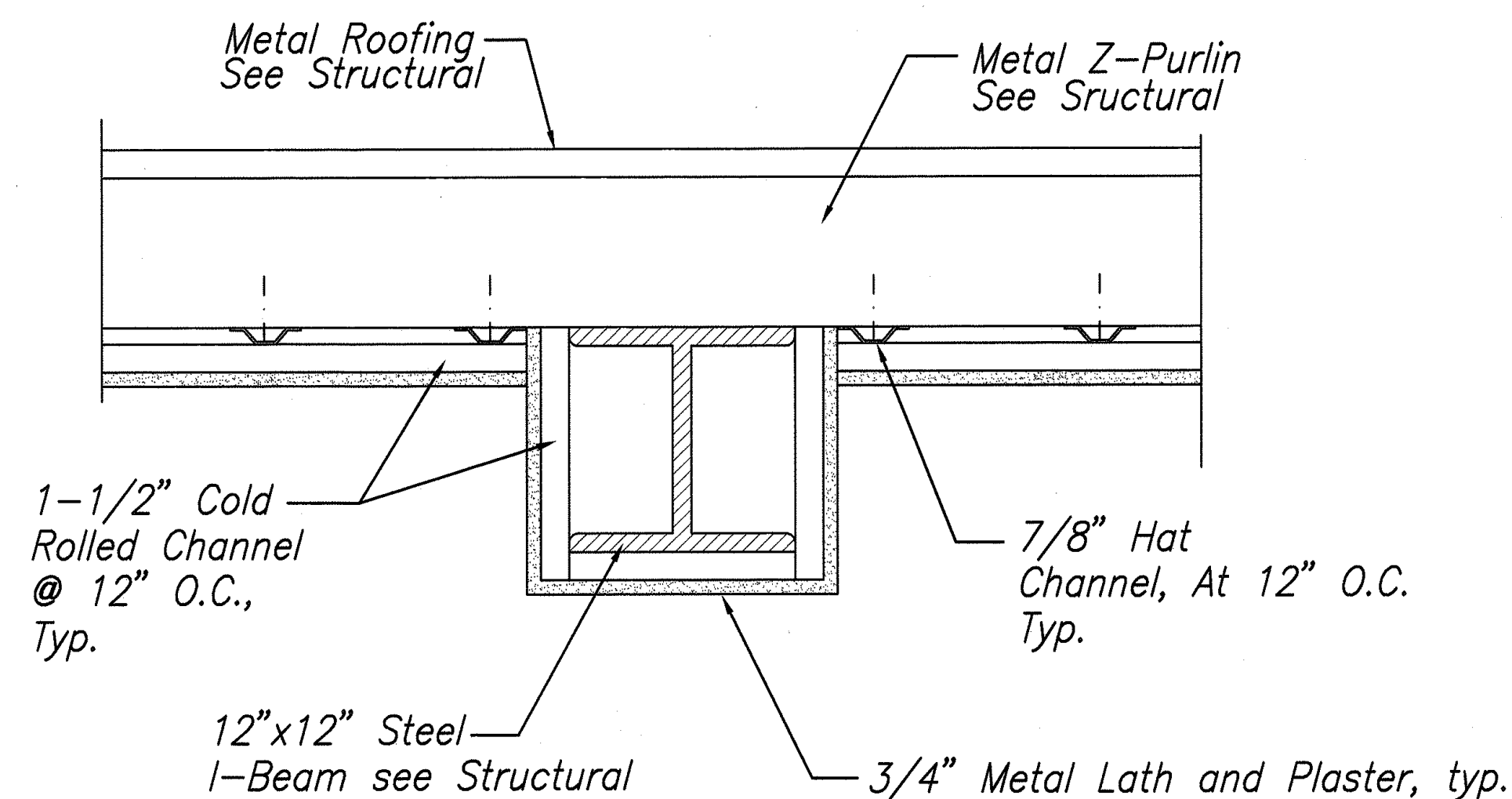

STEEL BEAM DETAIL  
SCALE: 1 1/2" = 1'-0" (1)

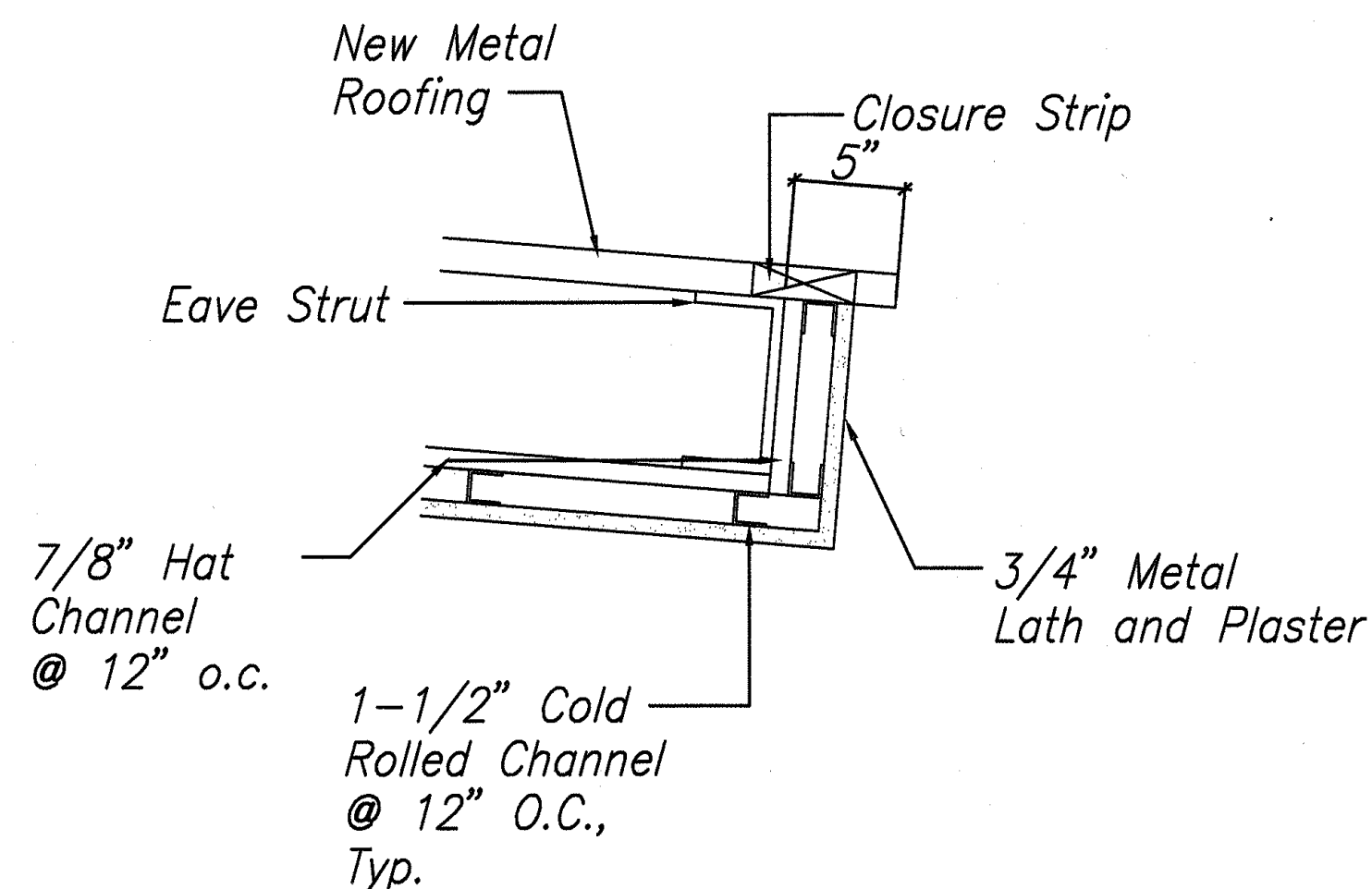

EAVE DETAIL  
SCALE: 1 1/2" = 1'-0" (2)

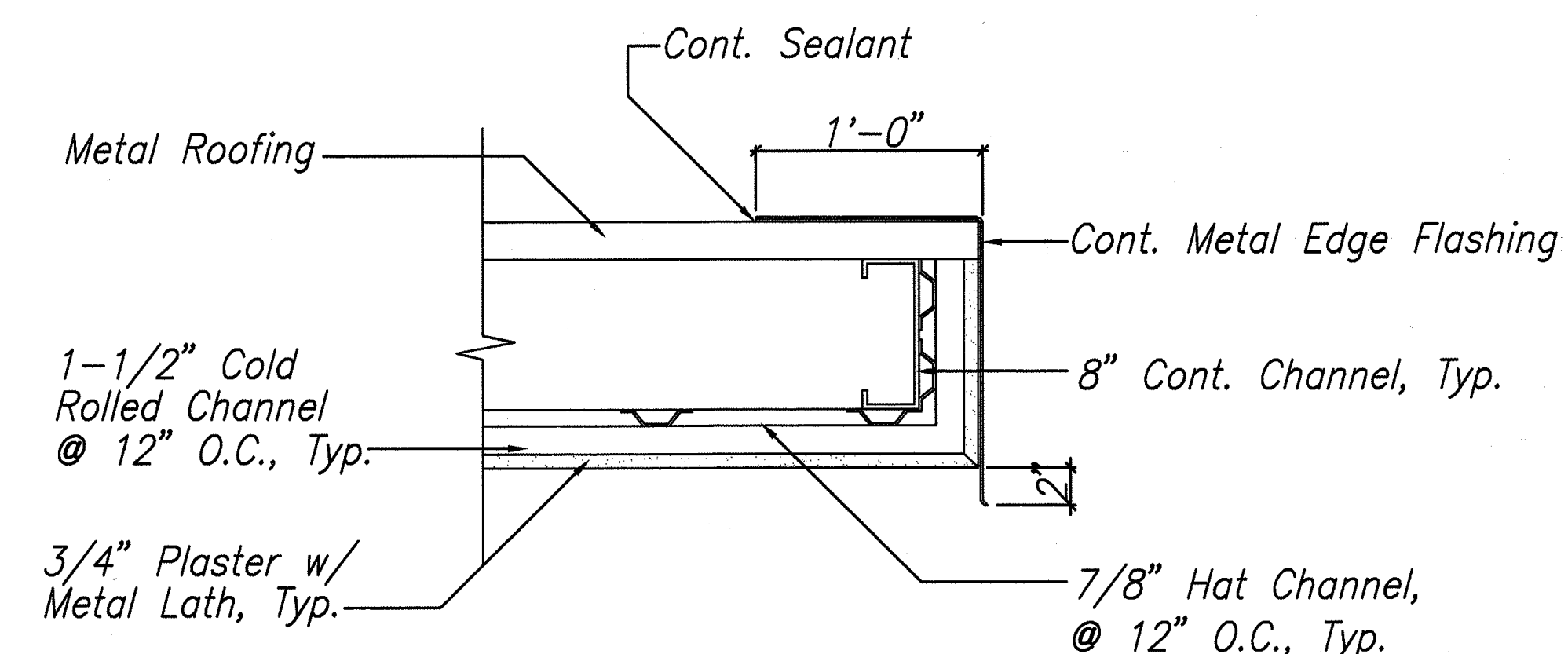

RAKE DETAIL  
SCALE: 1 1/2" = 1'-0" (3)

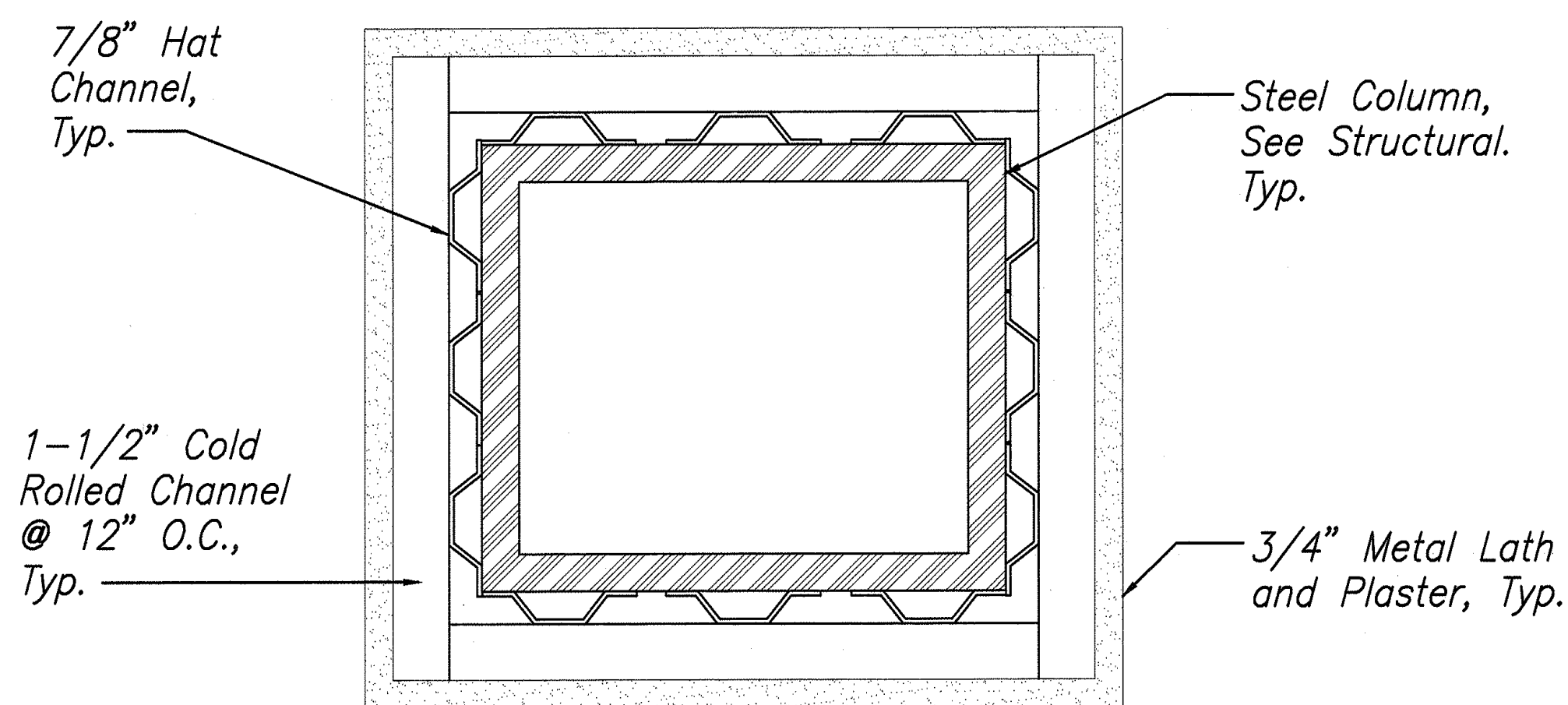

NOTE: See Sheet No. 11  
STEEL COLUMN DETAIL  
SCALE: 3" = 1'-0" (4)

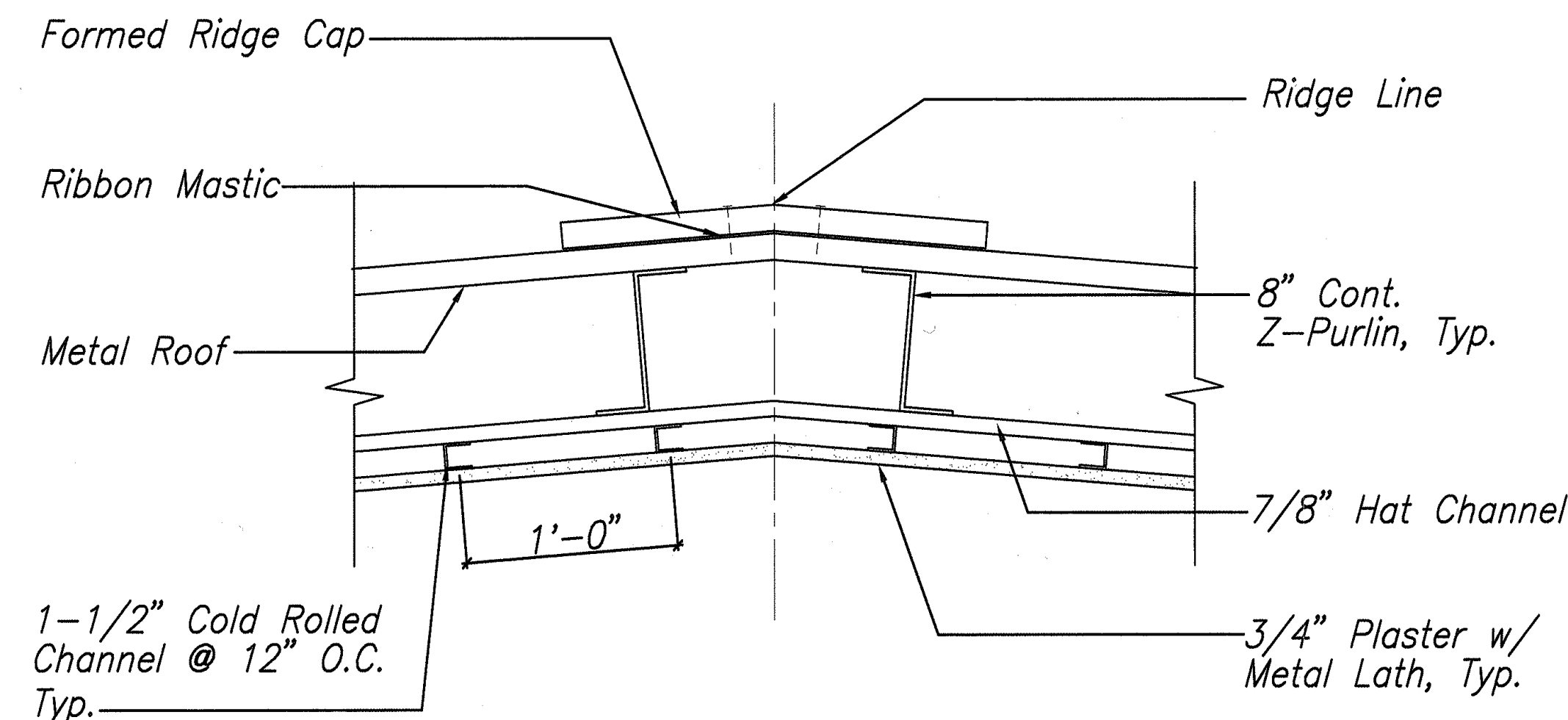

RIDGE DETAIL  
SCALE: 1 1/2" = 1'-0" (5)

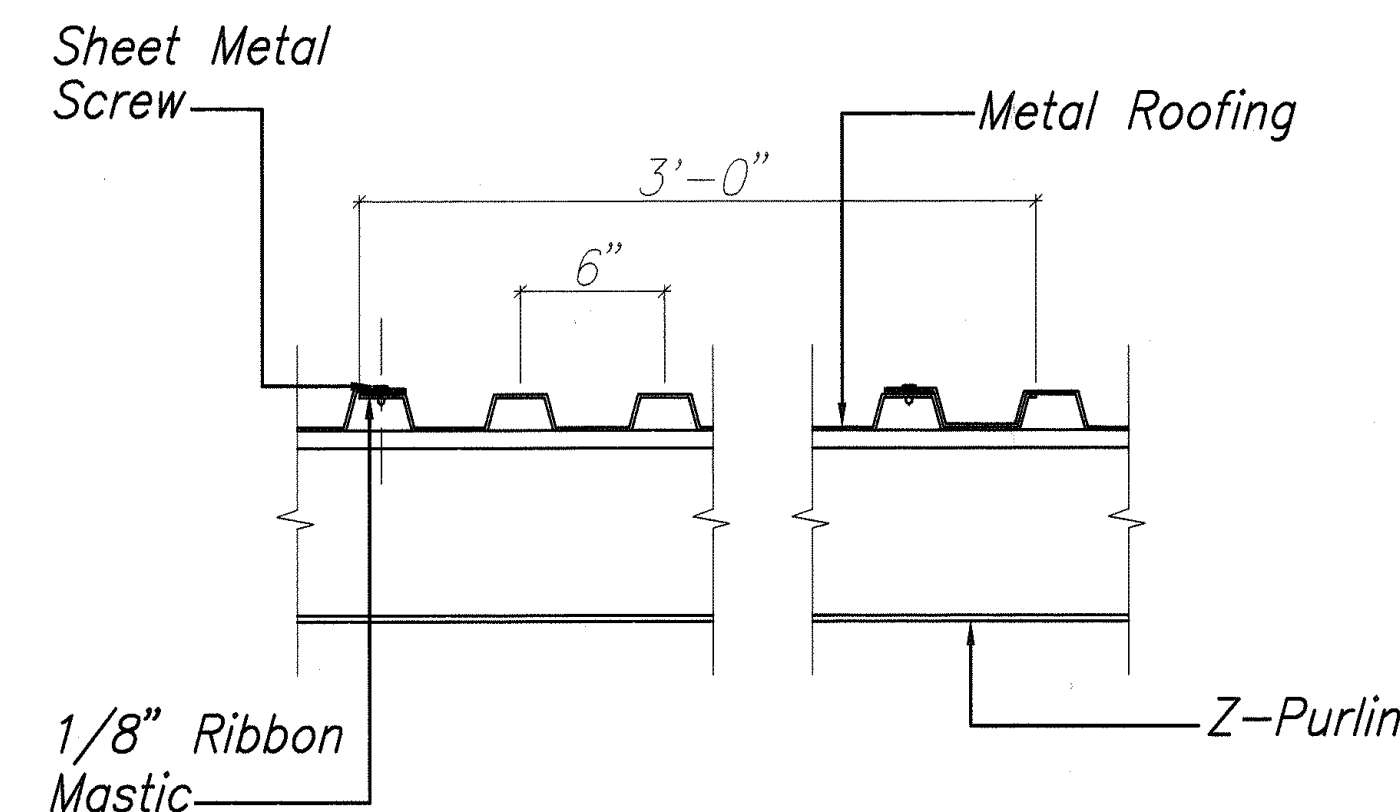

ROOF DETAIL  
SCALE: 1 1/2" = 1'-0" (6)

SURVEY PLOTTED BY	DATE
DRAWN BY	
CHECKED BY	
NOTED BY	
ORIGINAL PLAN	
NOTE BOOK	
No.	

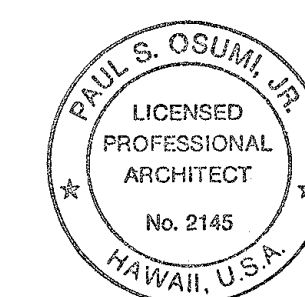

A1.4

STATE OF HAWAII  
DEPARTMENT OF TRANSPORTATION  
HIGHWAYS DIVISION

**GAS STATION BUILDING—  
CEILING & ROOF DETAILS**

MAUI DISTRICT BASEYARD  
Project No. HWY-M-03-99M  
Scale: AS SHOWN Date: APR. 2001

SHEET No. A1.4 OF 5 SHEETS

"AS-BUILT"

FED. ROAD DIST. NO.	STATE	PROJ. NO.	FISCAL YEAR	SHEET NO.	TOTAL SHEETS
HAWAII	HAW.	HWY-M-03-99M	2001	6	15

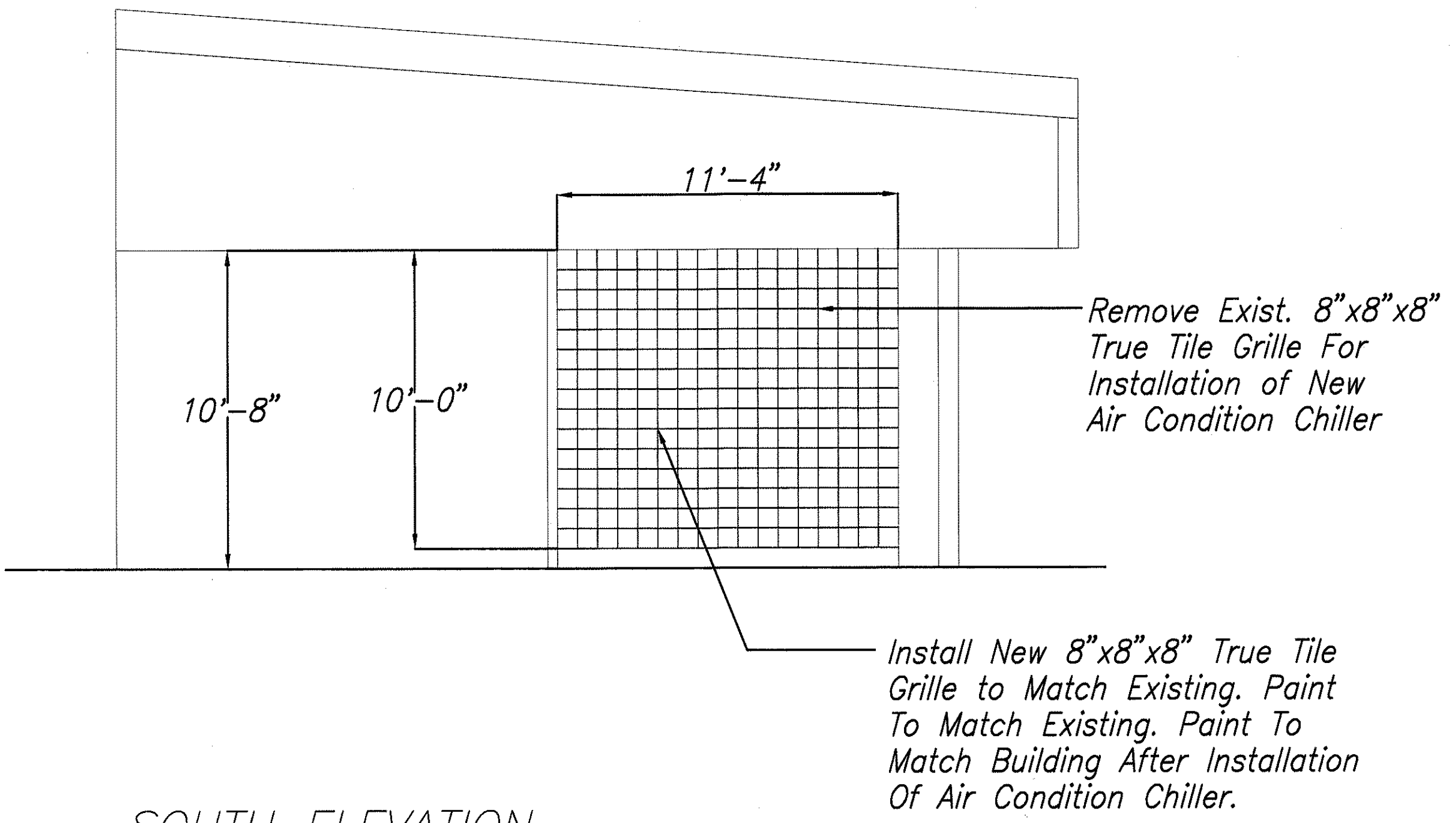
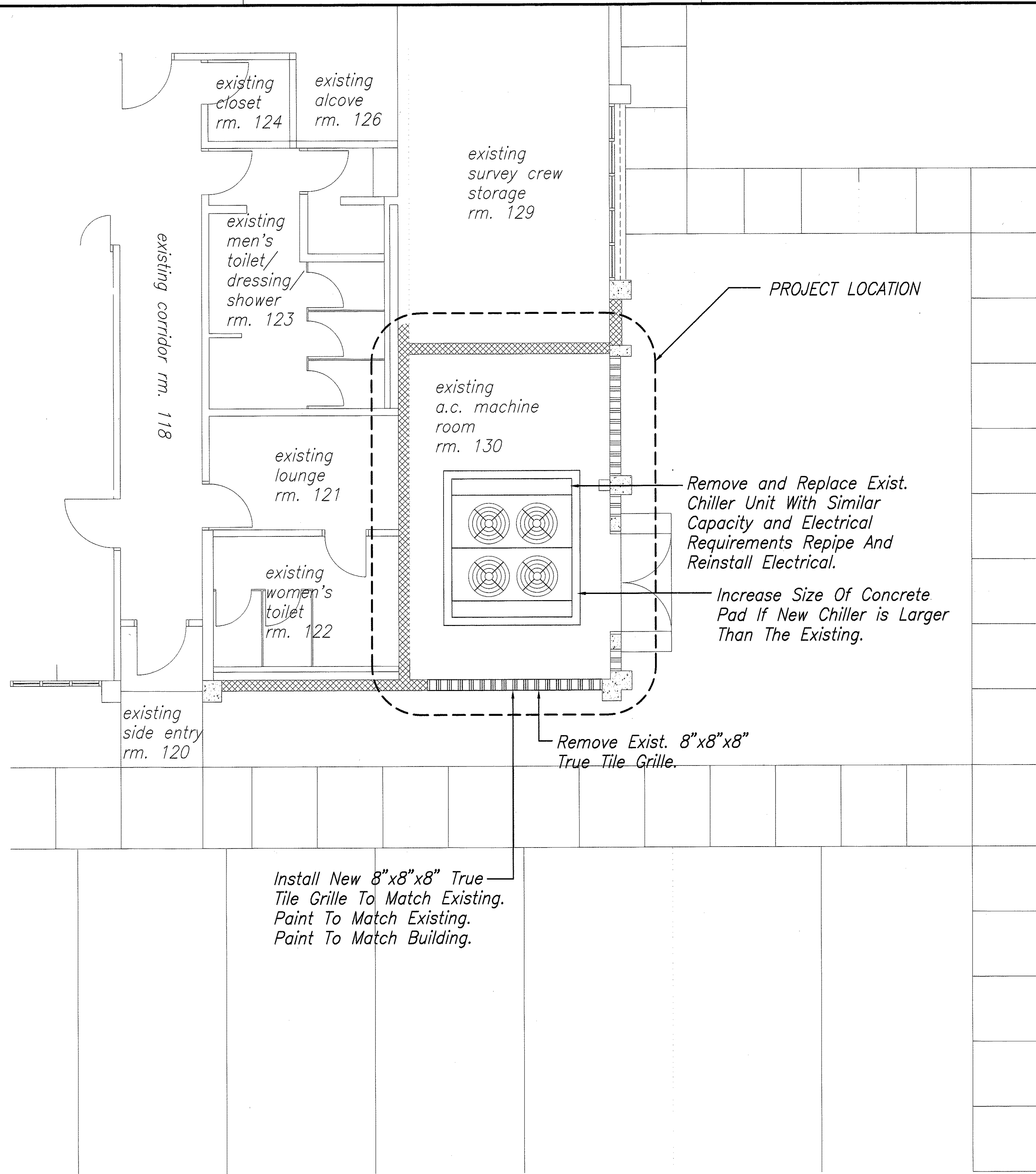

**SOUTH ELEVATION**  
SCALE: 1/4" = 1'-0"

**FLOOR PLAN**  
SCALE: 1/4" = 1'-0"

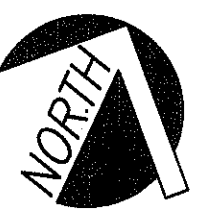

SURVEY PLOTTED BY	DATE
DRAWN BY	
TRACED BY	
CHECKED BY	
ORIGINAL PLAN	
NOTE BOOK	
No.	

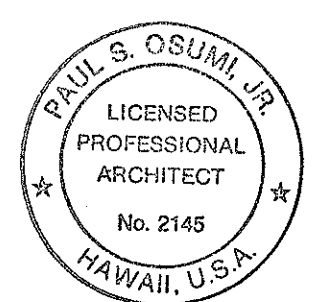

THIS WORK WAS PREPARED BY ME OR UNDER MY SUPERVISION.

**A2.1**

STATE OF HAWAII  
DEPARTMENT OF TRANSPORTATION  
HIGHWAYS DIVISION

**MAUI DISTRICT OFFICE  
BUILDING - FLOOR PLAN  
& ELEVATION**

MAUI DISTRICT BASEYARD  
Project No. HWY-M-03-99M  
Scale: AS SHOWN Date: APR. 2001

SHEET No. A2.1 OF 5 SHEETS