

FED. ROAD DIST. NO.	STATE	PROJ. NO.	FISCAL YEAR	SHEET NO.	TOTAL SHEETS
HAWAII	HAW.	HWY-M-05-98	2002	42	99

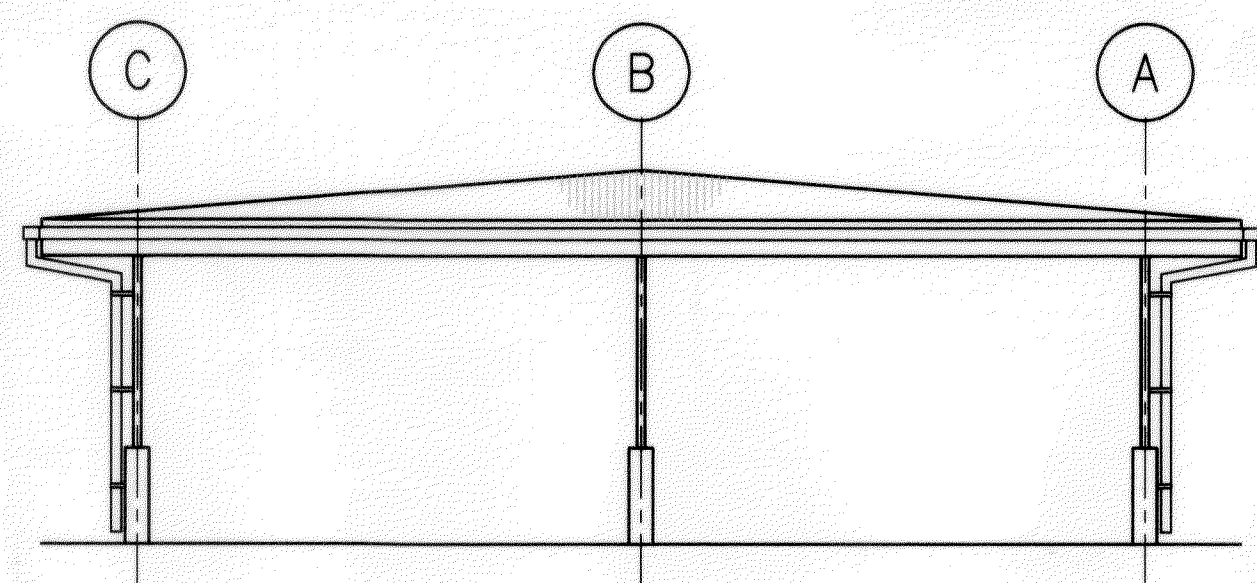

**NORTH ELEVATION**

SCALE: 1/8"=1'-0"

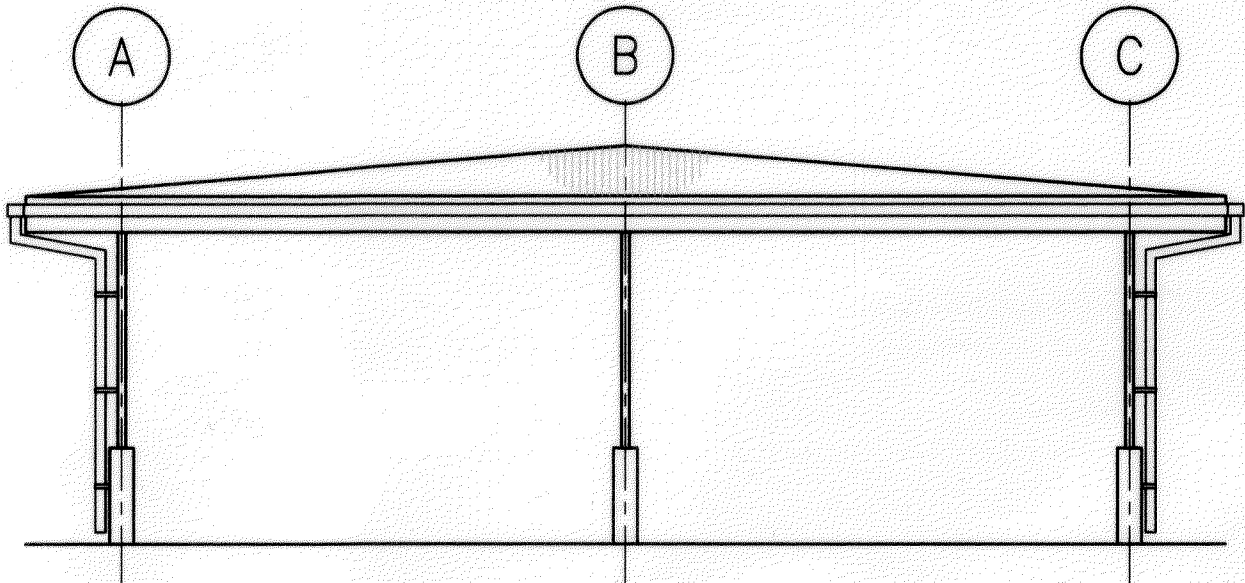

**SOUTH ELEVATION**

SCALE: 1/8"=1'-0"

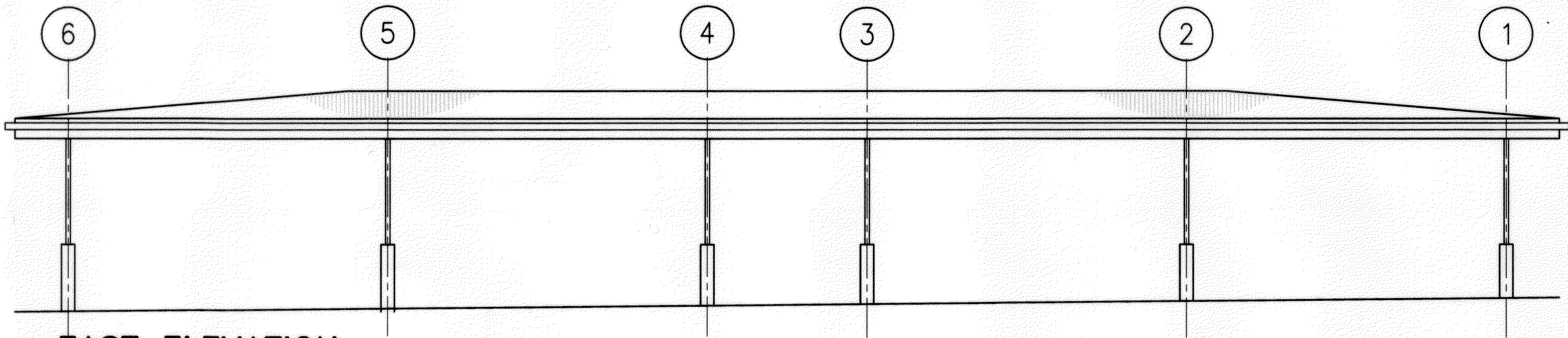

**EAST ELEVATION**

SCALE: 1/8"=1'-0"

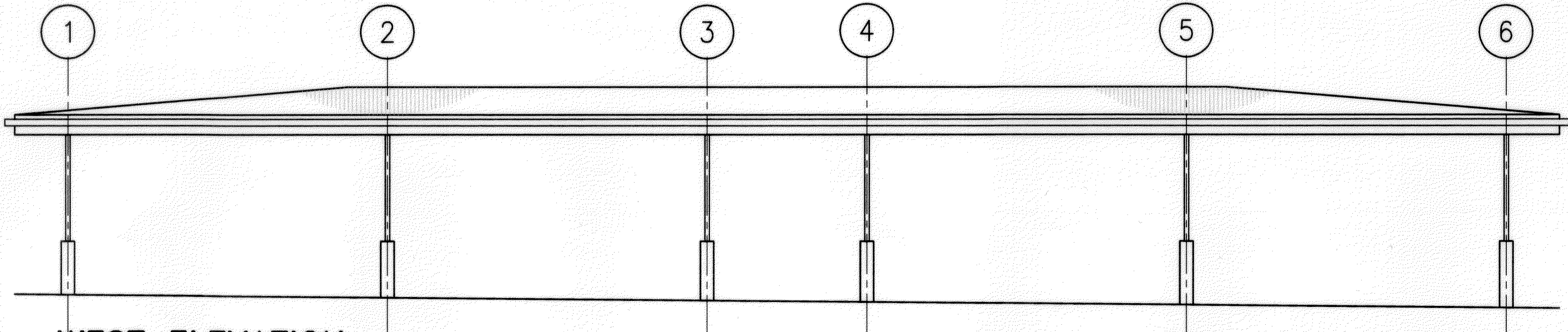

**WEST ELEVATION**

SCALE: 1/8"=1'-0"

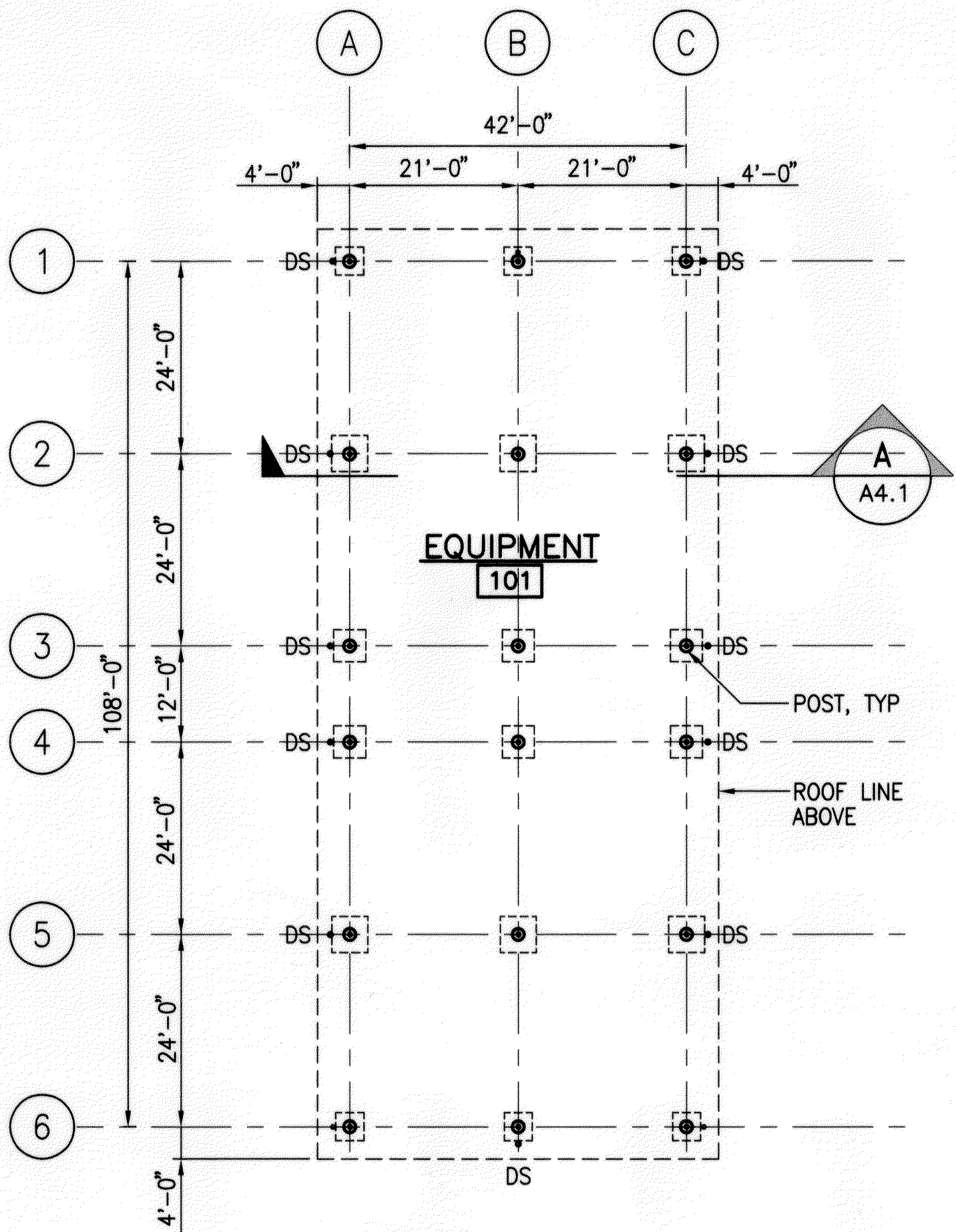

**FLOOR PLAN**

SCALE: 1/16"=1'-0"

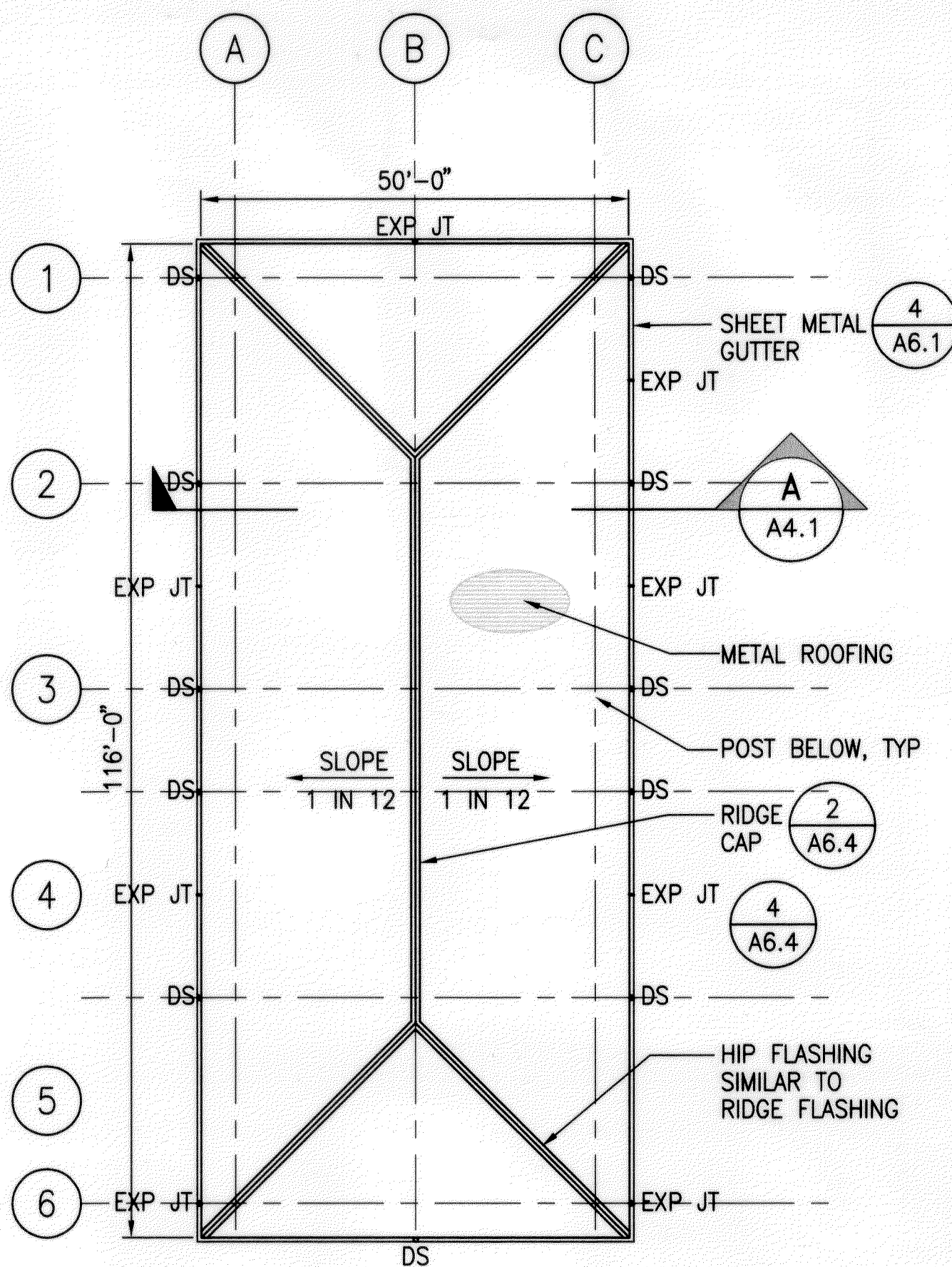

**ROOF PLAN**

SCALE: 1/16"=1'-0"

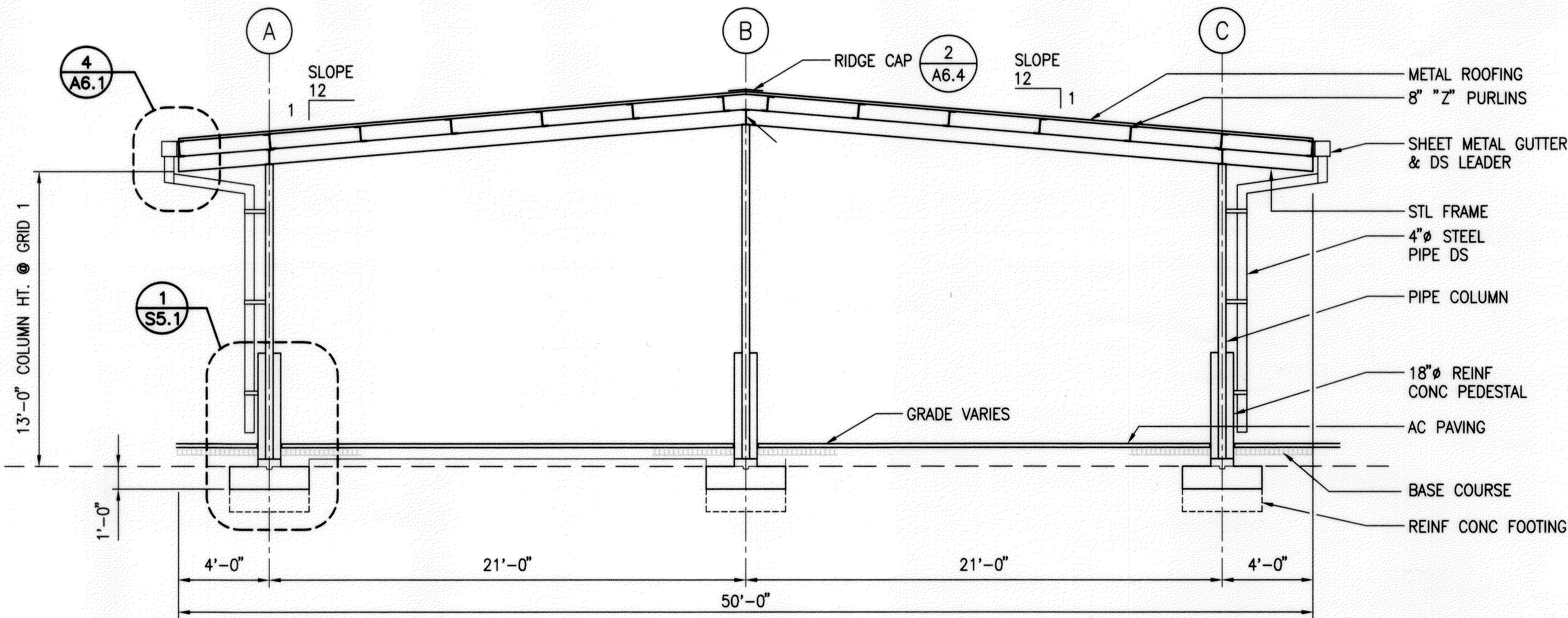

**CROSS SECTION A-A**

SCALE: 1/4"=1'-0"

- NOTES:
- EQUIPMENT SHED STRUCTURE IS DEDUCTIVE ALTERNATE 5.
  - GRADE IS SLOPING BETWEEN GRIDS 1 & 6.
  - FINISH  
A. ROOFING AND ASSOCIATE SHEET METAL WORK TO HAVE MANUFACTURERS COATING SYSTEM.  
B. STEEL TO BE HOT DIP GALVANIZED (NO PAINTING)
  - SEE S5.1 FOR STRUCTURAL INFORMATION.
  - COVER FOR PARKED EQUIPMENT ONLY.

**GRAPHIC SCALE:**

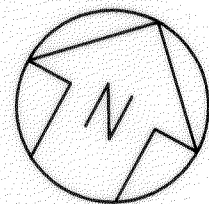
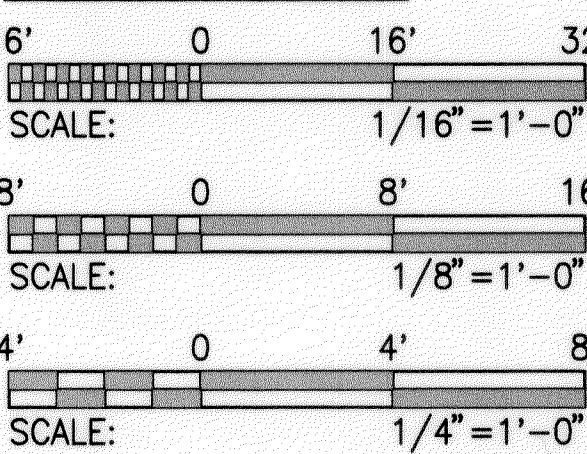

THIS WORK WAS PREPARED BY ME OR UNDER MY SUPERVISION

*Walter Leu*

**EQUIPMENT SHED**

STATE OF HAWAII  
DEPARTMENT OF TRANSPORTATION  
HIGHWAYS DIVISION  
**FLOOR & ROOF PLANS,  
CROSS SECTION & ELEVATIONS**  
MOLOKAI BASEYARD  
MOLOKAI INDUSTRIAL PARK  
Project No. HWY-M-05-98  
Scale: As Noted Date: SEPT. 13, 2001  
**SHEET No. A4.1 OF A4.1 SHEETS**

SURVEY PLOTTED BY	DATE
DRAWN BY	
DESIGNED BY	
QUANTITIES BY	
CHECKED BY	
ORIGINAL PLAN	
NOTEBOOK	
No.	

6143A16.DWG 04/03/00 M:\DWG\6143-01\ARCH 09.03