

FED. ROAD DIST. NO.	STATE	PROJ. NO.	FISCAL YEAR	SHEET NO.	TOTAL SHEETS
HAWAII	HAW.	HWY-M-ART18-01	2022	28	80

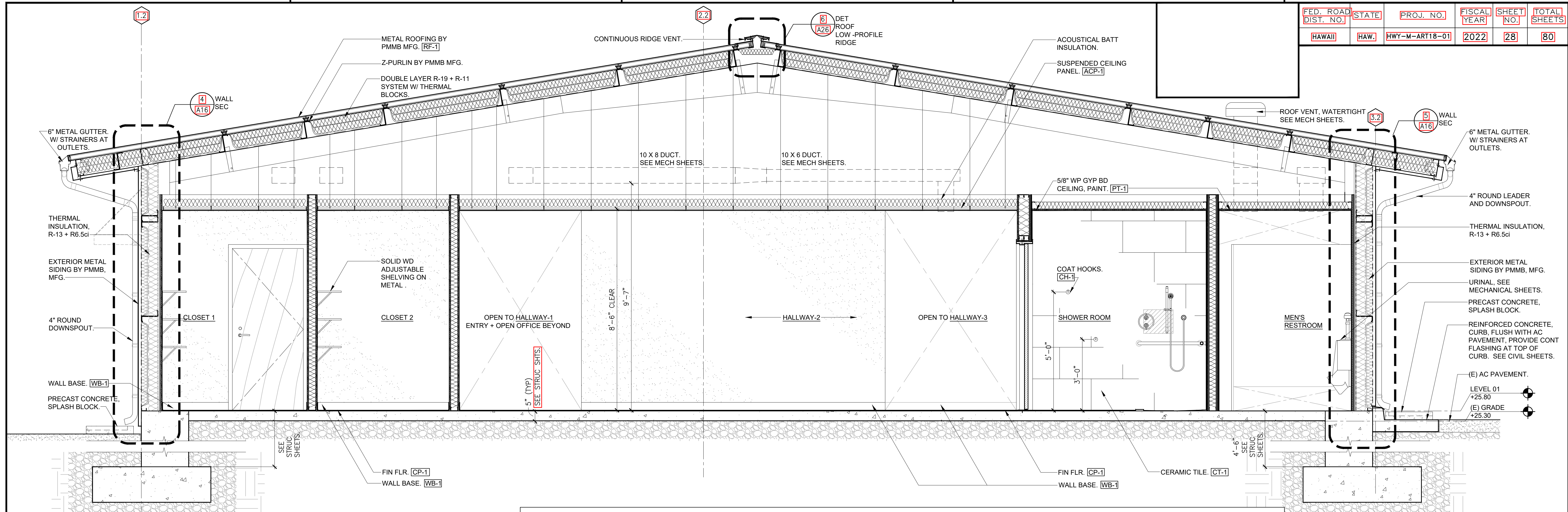

1 CROSS-SECTION - NEW OFFICE BUILDING

SCALE: 1/2" = 1'-0"

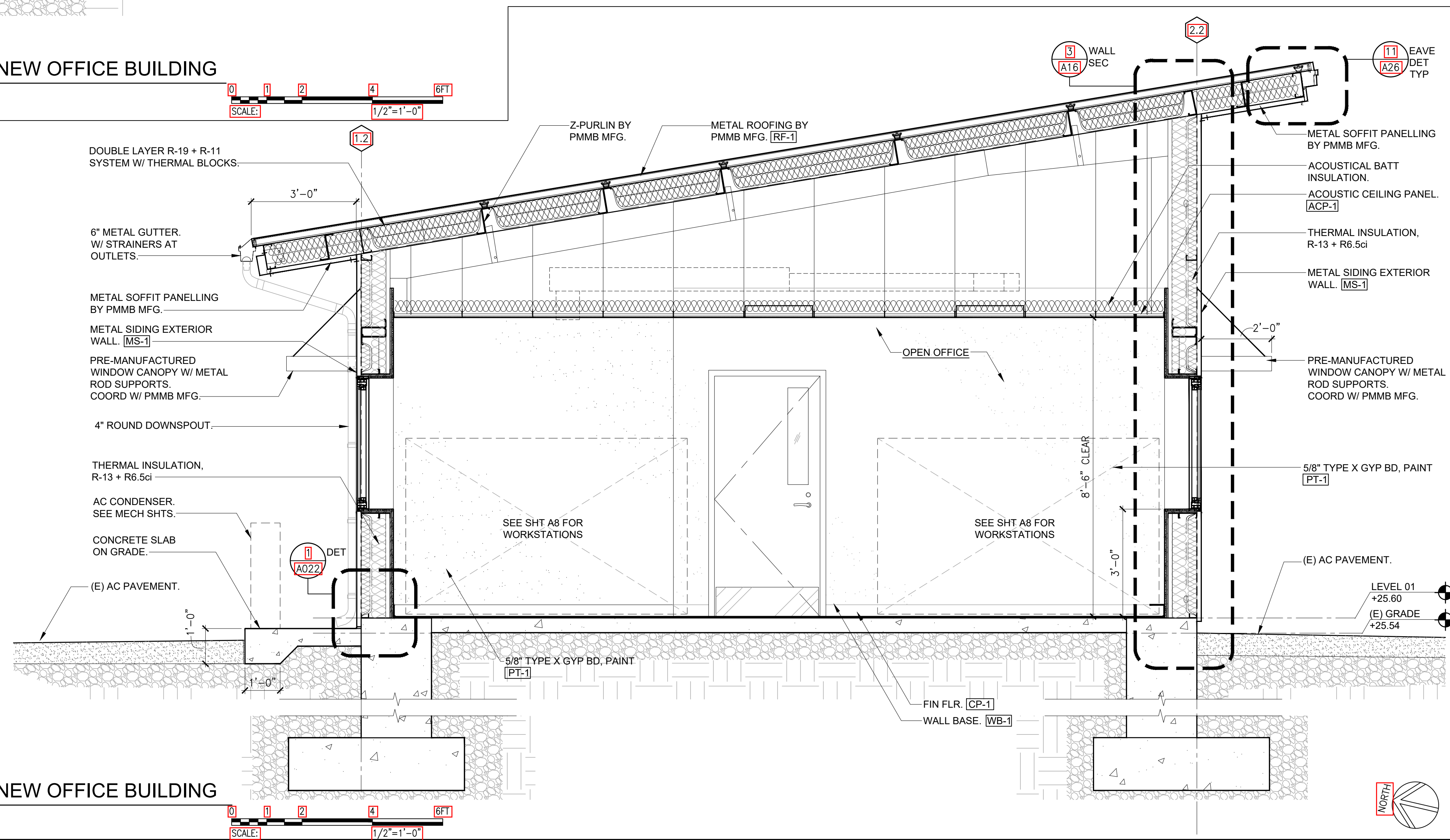

2 CROSS-SECTION - NEW OFFICE BUILDING

SCALE: 1/2" = 1'-0"



GENERAL NOTES:

- REFER TO MECHANICAL SHEETS FOR ALL HVAC, PLUMBING ITEMS BUT NOT LIMITED TO HVAC EQUIPMENT, PIPING, DUCTING, VENT PIPES, PIPING SUPPORTS AND CHILL WATER PIPING, AND CONNECTIONS.
- REFER TO ELECTRICAL SHEETS FOR ALL POWER, FIRE ALARM, IT, AND LIGHTING WORK.
- SEE STRUCTURAL SHEETS FOR ALL ITEMS INCLUDING BUT NOT LIMITED TO FOOTINGS, FOUNDATIONS, REINFORCING STEEL, STRUCTURAL FRAMING, CONCRETE.
- PROVIDE METAL FRAMING FOR ALL WINDOW / DOOR CANOPY EAVES PER MANUFACTURER RECOMMENDATIONS.

KEY PLAN:

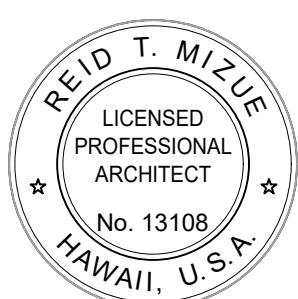
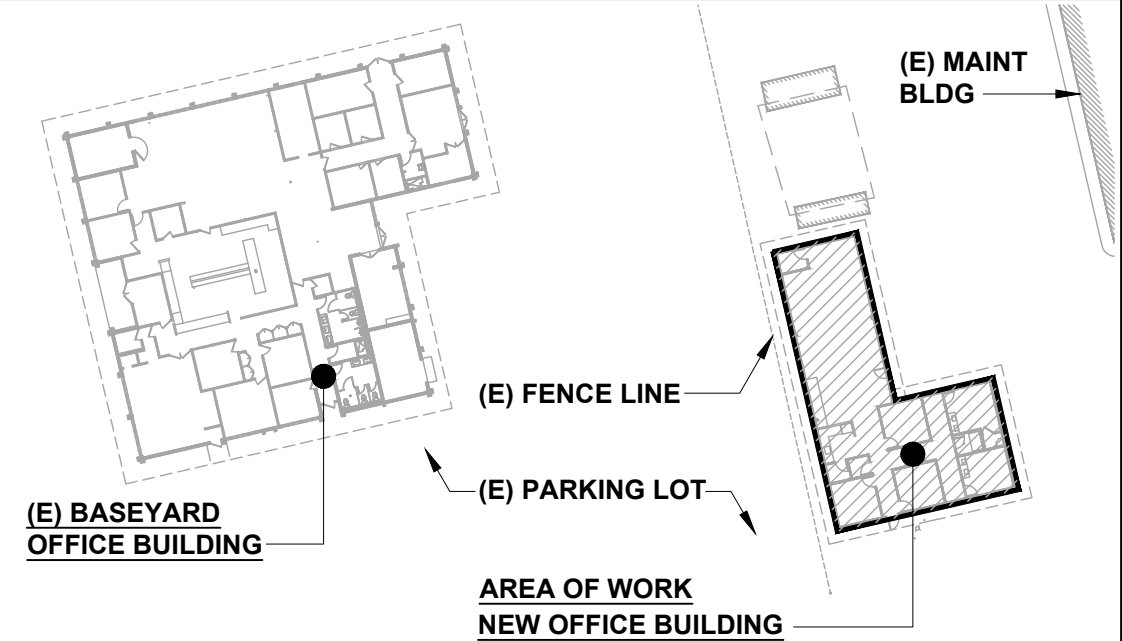

This work was prepared by me or under my supervision and construction of the project will be under my observation. Expiration date 04/30/24.

STATE OF HAWAII
DEPARTMENT OF TRANSPORTATION
HIGHWAYS DIVISION

BUILDING CROSS SECTION
NEW OFFICE BUILDING

MAUI DISTRICT BASEYARD
Project No. HWY-M-ART18.01

Scale: AS SHOWN Date: MAY 2022

SHEET No. A14 OF 80 SHEETS

DATE	03/03/24
SURVEY PLOTTED BY	REID T. MIZUE
DRAWN BY	REID T. MIZUE
DESIGNED BY	REID T. MIZUE
CHECKED BY	REID T. MIZUE
NOTED BY	REID T. MIZUE
NS	

FED. ROAD DIST. NO.	STATE	PROJ. NO.	FISCAL YEAR	SHEET NO.	TOTAL SHEETS
HAWAII	HAW.	HWY-M-ART18-01	2022	29	80

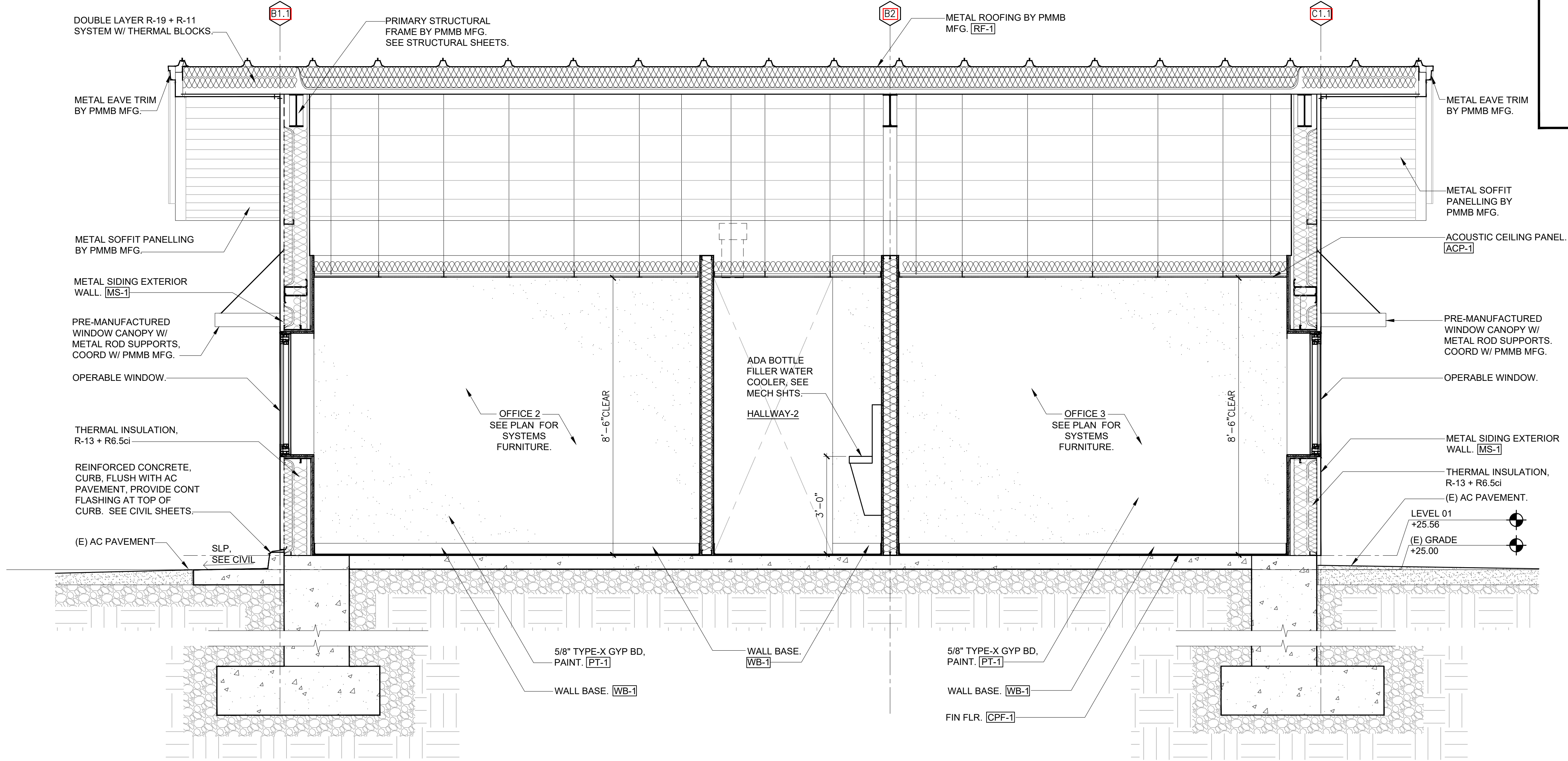

1 CROSS-SECTION - NEW OFFICE BUILDING

SCALE: 1/2" = 1'-0"

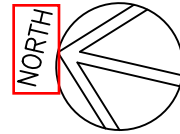

GENERAL NOTES:

- REFER TO MECHANICAL SHEETS FOR ALL HVAC, PLUMBING ITEMS BUT NOT LIMITED TO HVAC EQUIPMENT, PIPING, DUCTING, VENT PIPES, PIPING SUPPORTS AND CHILL WATER PIPING, AND CONNECTIONS.
- REFER TO ELECTRICAL SHEETS FOR ALL POWER, FIRE ALARM, IT, AND LIGHTING WORK.
- SEE STRUCTURAL SHEETS FOR ALL ITEMS INCLUDING BUT NOT LIMITED TO FOOTINGS, FOUNDATIONS, REINFORCING STEEL, STRUCTURAL FRAMING, CONCRETE.
- PROVIDE METAL FRAMING FOR ALL WINDOW / DOOR CANOPY EAVES PER MANUFACTURER RECOMMENDATIONS.

KEY PLAN:

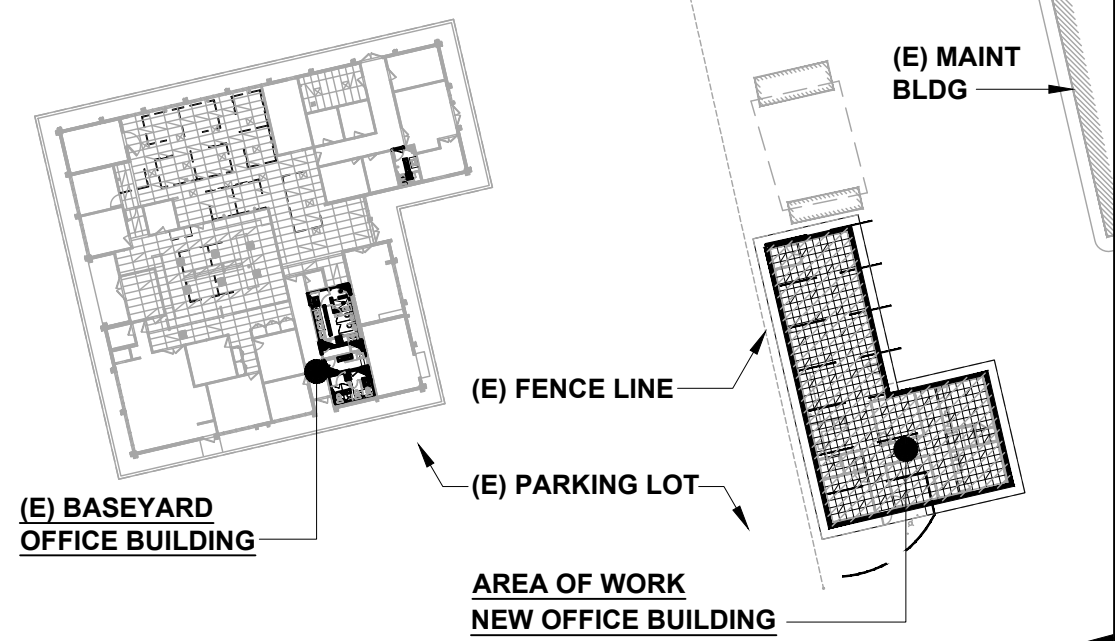

DATE	04/20/24
SURVEY PLOTTED BY	NS
DRAWN BY	NS
DESIGNED BY	NS
CHECKED BY	NS
NOTED BY	NS
NS	



This work was prepared by me or under my supervision and construction of the project will be under my observation. Expiration date 04/30/24.

STATE OF HAWAII
DEPARTMENT OF TRANSPORTATION
HIGHWAYS DIVISION

BUILDING CROSS SECTION
NEW OFFICE BUILDING

MAUI DISTRICT BASEYARD
Project No. HWY-M-ART18.01

Scale: AS SHOWN Date: MAY 2022

SHEET NO. A15 OF 80 SHEETS