

FED. ROAD DIST. NO.	STATE	FED. AID PROJ. NO.	FISCAL YEAR	SHEET NO.	TOTAL SHEETS
HAWAII	HAW.	STP-0700(61)	2011	27	143

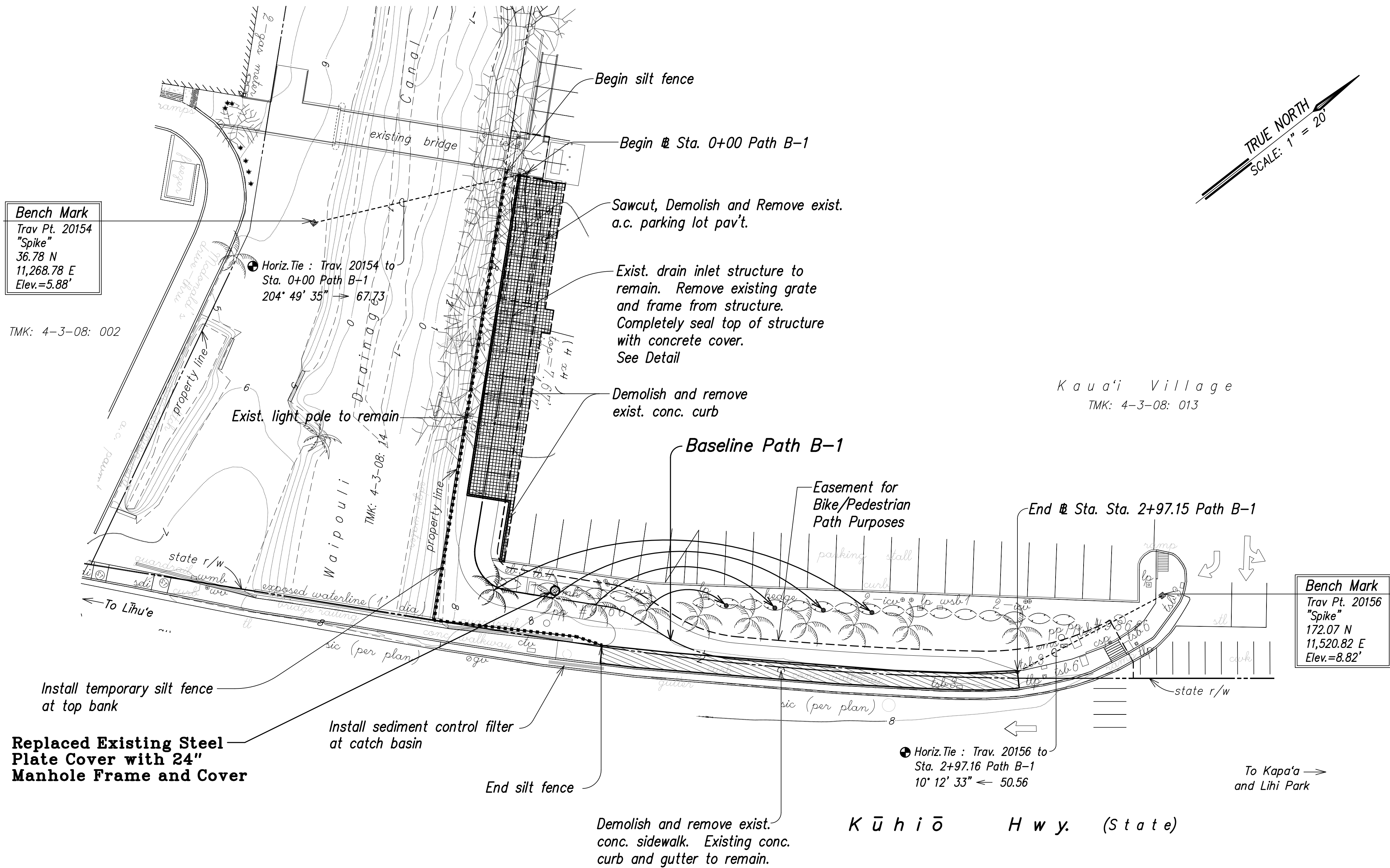

FED. ROAD DIST. NO.	STATE	FED. AID PROJ. NO.	FISCAL YEAR	SHEET NO.	TOTAL SHEETS
HAWAII	HAW.	STP-0700(61)	2011	28	143

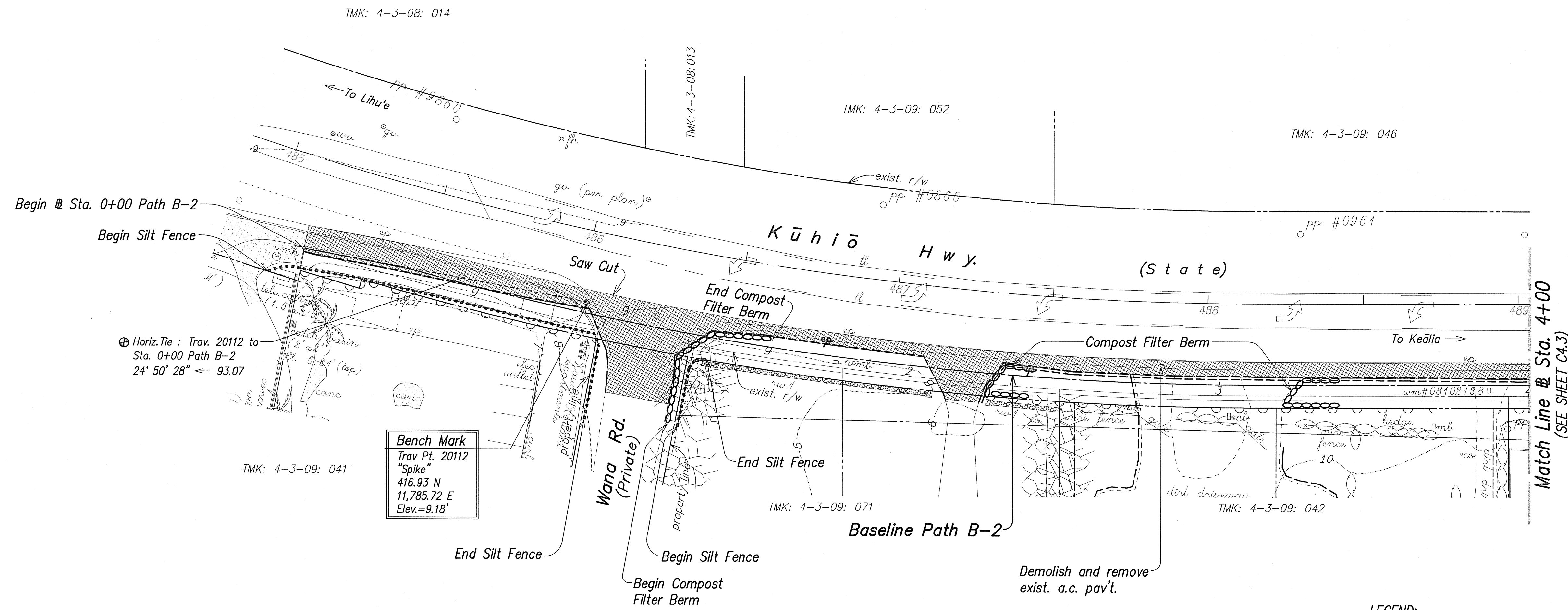
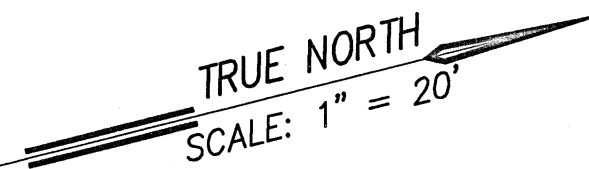

DEMOLITION AND EROSION CONTROL PLAN - 2
SCALE: 1" = 20'

NOTES:

1. For removal of existing trees, see Landscape Sheets.
2. For silt fence installation notes and detail, see Shts. C0.4, C0.5 and C0.6.
3. The new permanent location for existing signs that are to be relocated, is shown on the Signing and Striping Plans.
4. All existing signs, posts, markers and reflectors removed but not incorporated into the New work shall be cleaned and delivered to the Hawaii Department of Transportation Kauai District Office baseyard in Puhi. All unacceptable items, as determined by the Engineer, shall be disposed of by the Contractor.

BENCH MARK NOTES:

1. Origin of azimuth and coordinates referred to Government Survey Triangulation Station "NONOU".
2. Bench Mark: FEMA RM82 - square cut on concrete walkway (bridge), south end, downstream side of Waikaea Stream. Elevation = 11.07 MSL

LEGEND:

- Demolish & remove existing a.c. pavement structure
- Temporary Silt Fence
- Temporary Compost Filter Berm (Filter Sock)

 THIS WORK WAS PREPARED BY ME OR UNDER MY SUPERVISION. SIGNATURE EXPIRATION DATE OF THE LICENSE	COUNTY OF KAUAI DEPARTMENT OF PUBLIC WORKS LYDGATE PARK TO KAPA'A BIKE/PEDESTRIAN PATH PHASE B KAPA'A, KAUAI, HAWAII			
	DEMOLITION AND EROSION CONTROL PLAN - 2 FEDERAL-AID PROJECT NO. STP-0700(61) DATE: NOVEMBER 2011			
	DRAWN BY: NGA	F.B.	C.B.	SHEET
	TRACED BY: RMA			C4.2 OF SHEETS

"AS-BUILT"

FED. ROAD DIST. NO.	STATE	FED. AID PROJ. NO.	FISCAL YEAR	SHEET NO.	TOTAL SHEETS
HAWAII	HAW.	STP-0700(61)	2011	29	143

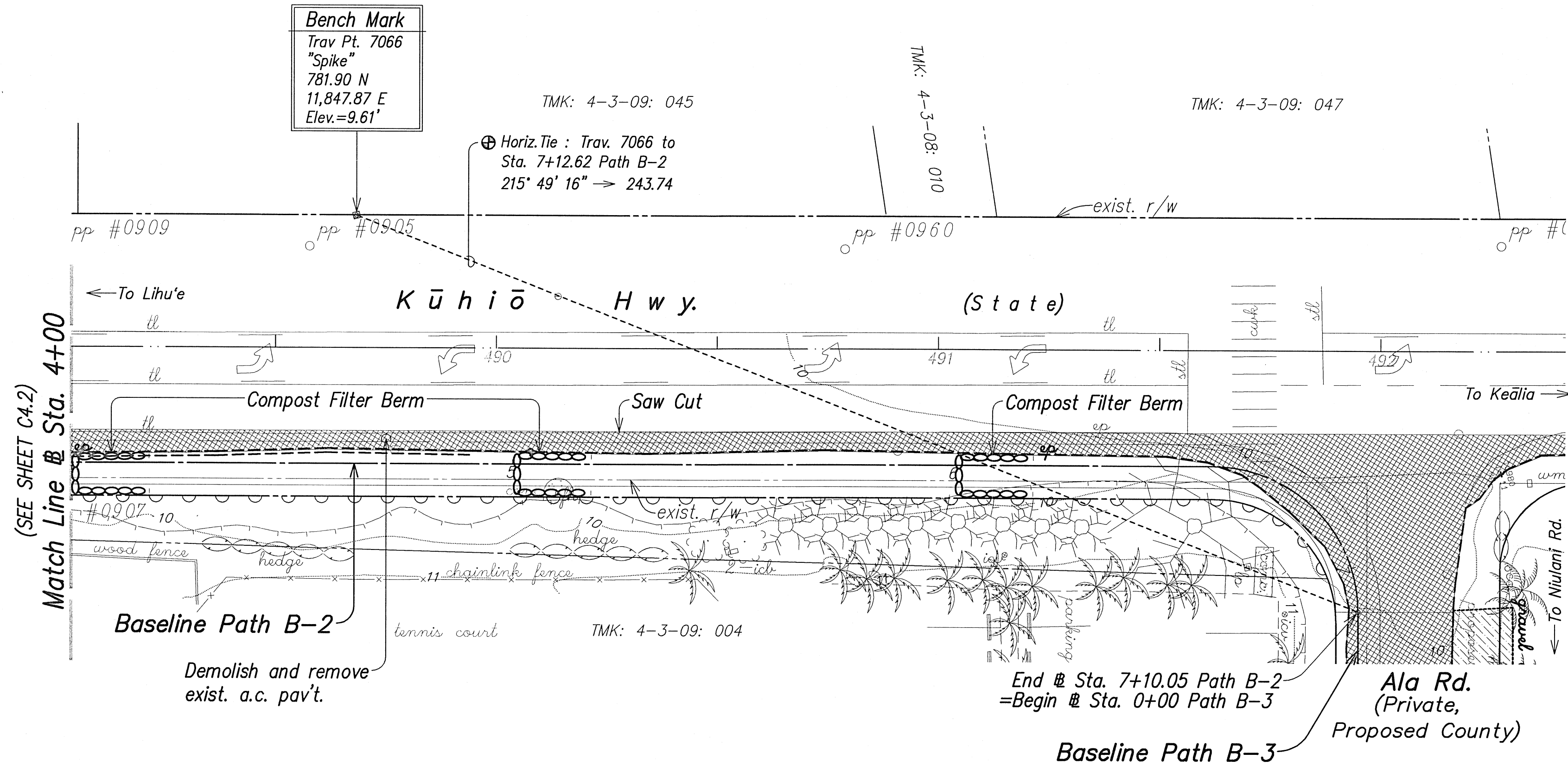

DEMOLITION AND EROSION CONTROL PLAN - 3
SCALE: 1" = 20'

NOTES:

- For removal of existing trees, see Landscape Sheets.
- For silt fence installation notes and detail, see Shts. C0.4, C0.5 and C0.6.
- The new permanent location for existing signs that are to be relocated, is shown on the Signing and Striping Plans.
- All existing signs, posts, markers and reflectors removed but not incorporated into the New work shall be cleaned and delivered to the Hawaii Department of Transportation Kauai District Office baseyard in Puih. All unacceptable items, as determined by the Engineer, shall be disposed of by the Contractor.

BENCH MARK NOTES:

- Origin of azimuth and coordinates referred to Government Survey Triangulation Station "NONOU".
- Bench Mark: FEMA RM82 - square cut on concrete walkway (bridge), south end, downstream side of Waikaea Stream. Elevation = 11.07 MSL

LEGEND:

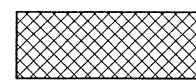
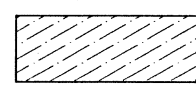
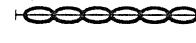
-  Demolish & remove existing a.c. pavement structure
-  Demolish & remove existing gravel structure
-  Temporary Compost Filter Berm (Filter Sock)

 THIS WORK WAS PREPARED BY ME OR UNDER MY SUPERVISION. <i>Russell M. Araki</i> SIGNATURE 4-30-12 EXPIRATION DATE OF THE LICENSE	COUNTY OF KAUAI DEPARTMENT OF PUBLIC WORKS LYDGATE PARK TO KAPA'A BIKE/PEDESTRIAN PATH PHASE B KAPA'A, KAUAI, HAWAII			
	DEMOLITION AND EROSION CONTROL PLAN - 3 FEDERAL-AID PROJECT NO. STP-0700(61) DATE: NOVEMBER 2011			
	DRAWN BY: NGA	F.B.	C.B.	SHEET
	TRACED BY: RMA			C4.3 OF SHEETS

"AS-BUILT"

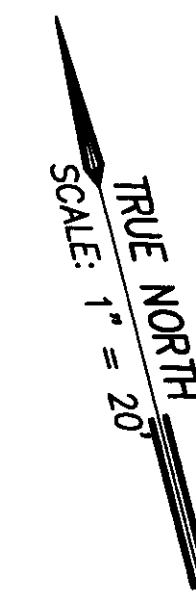

----- Temporary Silt Fence

SCALE: 1" = 20'

1. Origin of azimuth and coordinates referred to Government Survey Triangulation Station "NONOU".
2. Bench Mark: FEMA RM82 - square cut on concrete walkway (bridge), south end, downstream side of Waikaea Stream. Elevation = 11.07 MSL

COUNTY OF KAUAI			
DEPARTMENT OF PUBLIC WORKS			
LYDGATE PARK TO KAPA'A BIKE/ PEDESTRIAN PATH PHASE B KAPA'A, KAUAI, HAWAII			
DEMOLITION AND EROSION CONTROL PLAN - 4 FEDERAL-AID PROJECT NO. STP-0700(61) DATE: NOVEMBER 2011			
DRAWN BY:	NGA	F.B.	C.B.
TRACED BY:			
CHECKED BY:	RMA		
SHEET			C4.4 OF SHEETS

30

FED. ROAD DIST. NO.	STATE	FED. AID PROJ. NO.	FISCAL YEAR	SHEET NO.	TOTAL SHEETS
HAWAII	HAW.	STP-0700(61)	2011	31	143

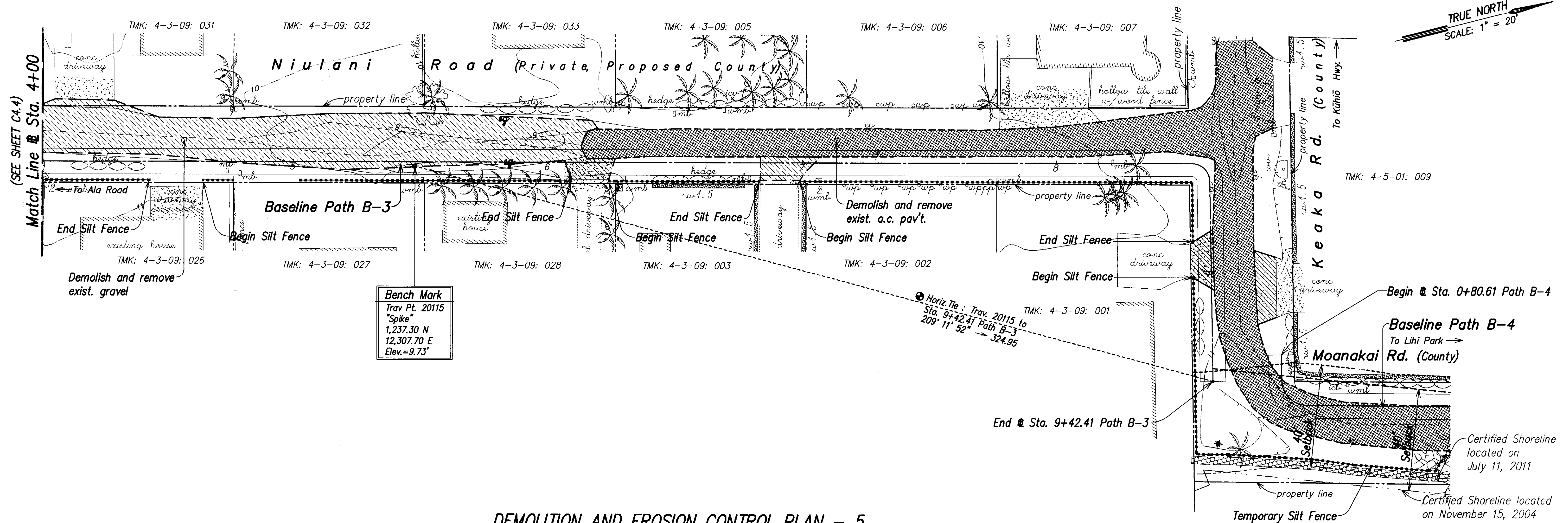

DEMOLITION AND EROSION CONTROL PLAN - 5 SCALE: 1" = 20'

LEGEND:

- Demolish & remove existing a.c. pavement structure
- Demolish & remove existing gravel structure
- Temporary Silt Fence

NOTES:

- For removal of existing trees, see Landscape Sheets.
- For silt fence installation notes and detail, see Shts. C0.4, C0.5 and C0.6.
- The new permanent location for existing signs that are to be relocated, is shown on the Signing and Striping Plans.
- All existing signs, posts, markers and reflectors removed but not incorporated into the New work shall be cleaned and delivered to the Hawaii Department of Transportation Kauai District Office baseyard in Puhi. All unacceptable items, as determined by the Engineer, shall be disposed of by the Contractor.

BENCH MARK NOTES:

- Origin of azimuth and coordinates referred to Government Survey Triangulation Station "NONOU".
- Bench Mark: FEMA RM82 - square cut on concrete walkway (bridge), south end, downstream side of Waikaea Stream. Elevation = 11.07 MSL

APPROVED:

COUNTY ENGINEER
(FOR WORK WITHIN COUNTY RIGHT OF WAY)

12-21-11
DATE

THIS WORK WAS PREPARED BY ME OR UNDER MY SUPERVISION.

RUSSELL M. ARAKI
4-30-12
SIGNATURE EXPIRATION DATE OF THE LICENSE

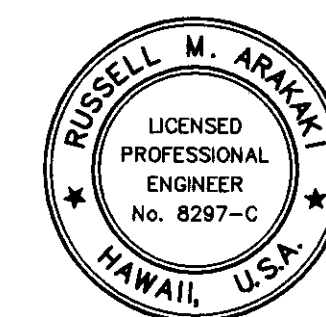

COUNTY OF KAUAI DEPARTMENT OF PUBLIC WORKS				
LYDGATE PARK TO KAPA'A BIKE/ PEDESTRIAN PATH PHASE B KAPA'A, KAUAI, HAWAII				
DEMOLITION AND EROSION CONTROL PLAN - 5				
FEDERAL-AID PROJECT NO. STP-0700(61)				
DATE: NOVEMBER 2011				
DRAWN BY:	NGA	F.B.	C.B.	SHEET
TRACED BY:				
CHECKED BY:	RMA			C4.5 OF SHEETS

"AS-BUILT"

FED. ROAD DIST. NO.	STATE	FED. AID PROJ. NO.	FISCAL YEAR	SHEET NO.	TOTAL SHEETS
HAWAII	HAW.	STP-0700(61)	2011	32	143

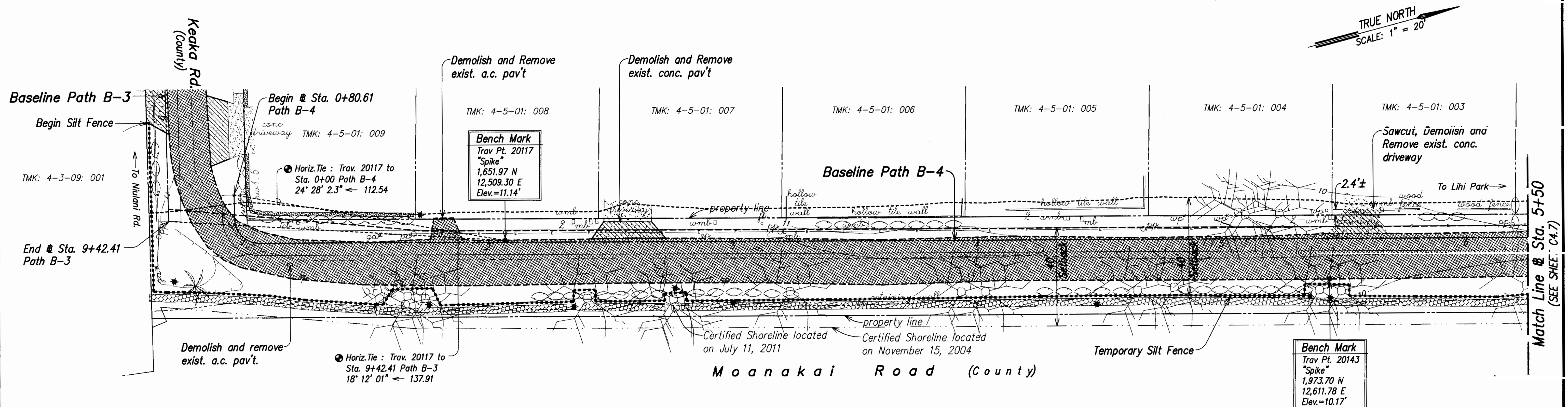

APPROVED:

[Signature]
COUNTY ENGINEER
(FOR WORK WITHIN COUNTY RIGHT OF WAY)

12-21-11
DATE

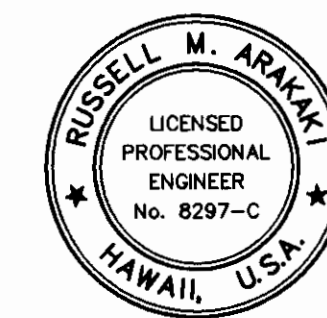

THIS WORK WAS PREPARED BY ME OR UNDER MY SUPERVISION.

[Signature]
SIGNATURE
EXPIRATION DATE OF THE LICENSE

COUNTY OF KAUAI DEPARTMENT OF PUBLIC WORKS			
LYDGATE PARK TO KAPA'A BIKE/ PEDESTRIAN PATH PHASE B KAPA'A, KAUAI, HAWAII			
DEMOLITION AND EROSION CONTROL PLAN - 6			
FEDERAL-AID PROJECT NO. STP-0700(61)			
DATE: NOVEMBER 2011			
DRAWN BY:	NGA	F.B.	C.B.
TRACED BY:			
CHECKED BY:	RMA		
SHEET			C4.6
OF			SHEETS

"AS-BUILT"

FED. ROAD DIST. NO.	STATE	FED. AID PROJ. NO.	FISCAL YEAR	SHEET NO.	TOTAL SHEETS
HAWAII	HAW.	STP-0700(61)	2011	33	143

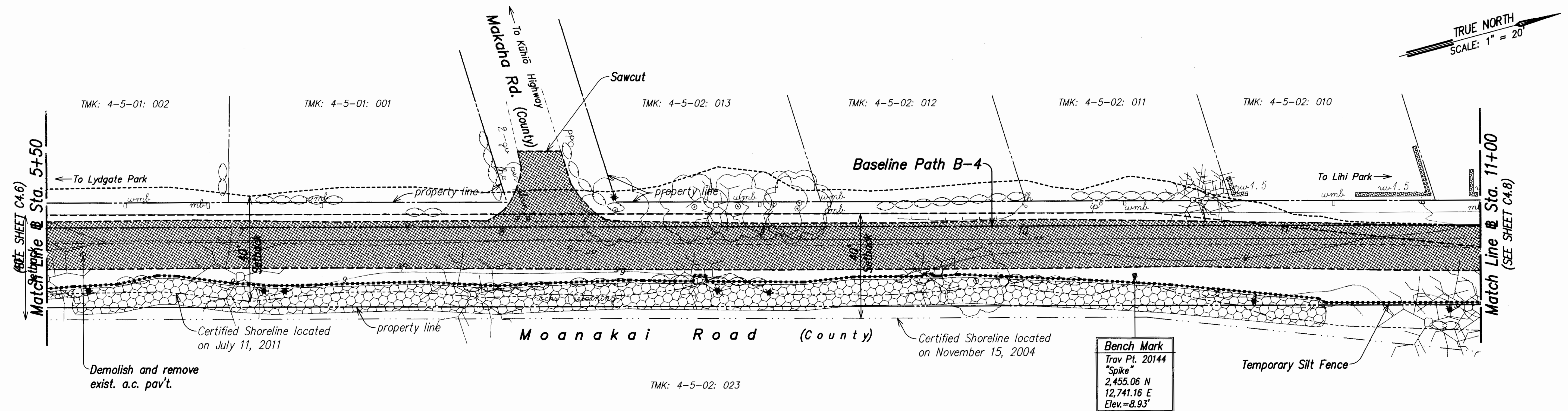

DEMOLITION AND EROSION CONTROL PLAN - 7
SCALE: 1" = 20'

LEGEND:

- Demolish & remove existing
- Temporary Silt Fence

NOTES:

1. For removal of existing trees, see Landscape Sheets.
2. For silt fence installation notes and detail, see Shts. C0.4, C0.5 and C0.6.
3. The new permanent location for existing signs that are to be relocated, is shown on the Signing and Striping Plans.
4. All existing signs, posts, markers and reflectors removed but not incorporated into the New work shall be cleaned and delivered to the Hawaii Department of Transportation Kauai District Office baseyard in Puhi. All unacceptable items, as determined by the Engineer, shall be disposed of by the Contractor.

BENCH MARK NOTES:

1. Origin of azimuth and coordinates referred to Government Survey Triangulation Station "NONOU".
2. Bench Mark: FEMA RM82 - square cut on concrete walkway (bridge), south end, downstream side of Waikaea Stream. Elevation = 11.07 MSL

APPROVED:

COUNTY ENGINEER
(FOR WORK WITHIN COUNTY RIGHT OF WAY)

12-21-11
DATE

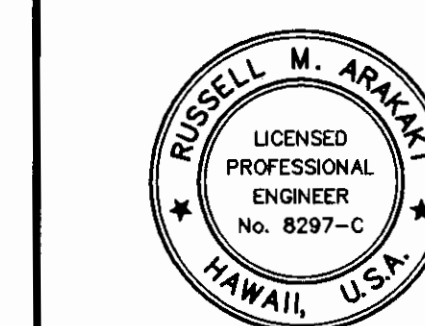

THIS WORK WAS PREPARED BY
ME OR UNDER MY SUPERVISION.

SIGNATURE
EXPIRATION DATE OF THE LICENSE 4-30-12

COUNTY OF KAUAI DEPARTMENT OF PUBLIC WORKS			
LYDGATE PARK TO KAPA'A BIKE/ PEDESTRIAN PATH PHASE B KAPA'A, KAUAI, HAWAII			
DEMOLITION AND EROSION CONTROL PLAN - 7			
FEDERAL-AID PROJECT NO. STP-0700(61)			
DATE: NOVEMBER 2011			
DRAWN BY:	NGA	F.B.	C.B.
TRACED BY:			
CHECKED BY:	RMA		
			SHEET C4.7 OF SHEETS

"AS-BUILT"

FED. ROAD DIST. NO.	STATE	FED. AID PROJ. NO.	FISCAL YEAR	SHEET NO.	TOTAL SHEETS
HAWAII	HAW.	STP-0700(61)	2011	34	143

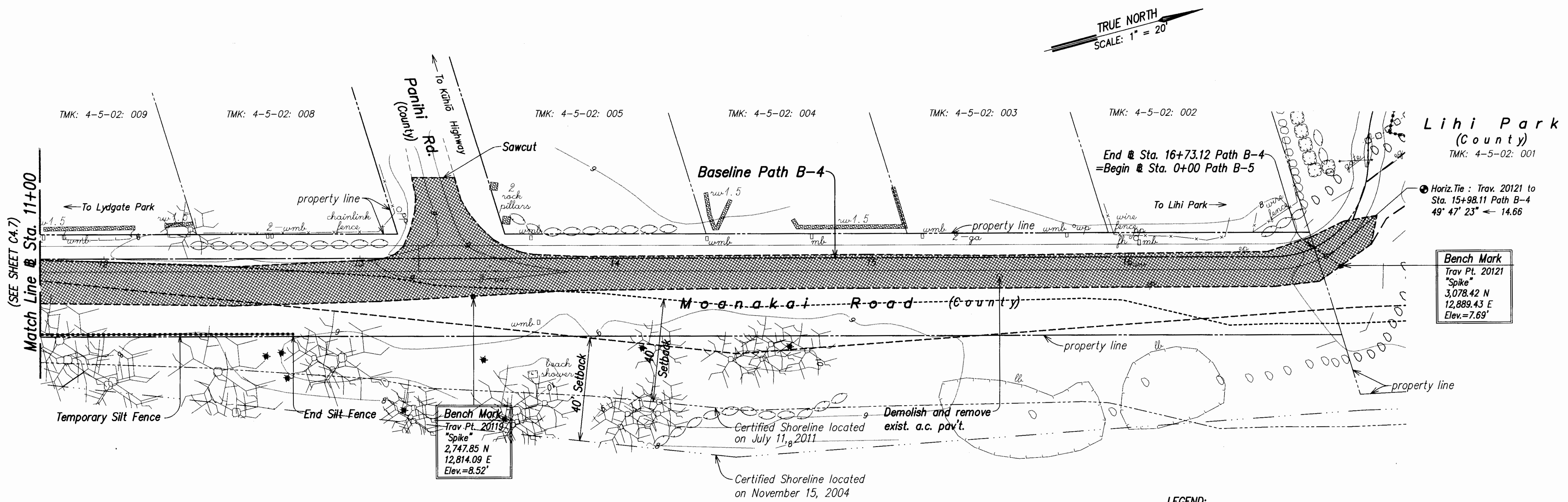

DEMOLITION AND EROSION CONTROL PLAN - 8
SCALE: 1" = 20'

LEGEND:

- Demolish & remove existing a.c. pavement structure
- Temporary Silt Fence

NOTES:

- For removal of existing trees, see Landscape Sheets.
- For silt fence installation notes and detail, see Shts. C0.4, C0.5 and C0.6.
- The new permanent location for existing signs that are to be relocated, is shown on the Signing and Striping Plans.
- All existing signs, posts, markers and reflectors removed but not incorporated into the New work shall be cleaned and delivered to the Hawaii Department of Transportation Kauai District Office baseyard in Puhi. All unacceptable items, as determined by the Engineer, shall be disposed of by the Contractor.
- All existing boulders located within the limits of the new path shall be relocated to a safe location adjacent to the new path to the satisfaction of the Engineer. A minimum clearance of 2 feet from the new path shall be maintained.

BENCH MARK NOTES:

- Origin of azimuth and coordinates referred to Government Survey Triangulation Station "NONOU".
- Bench Mark: FEMA RM82 - square cut on concrete walkway (bridge), south end, downstream side of Waikaea Stream. Elevation = 11.07 MSL

APPROVED:

COUNTY ENGINEER
(FOR WORK WITHIN COUNTY RIGHT OF WAY)
DATE: 12-21-11



THIS WORK WAS PREPARED BY ME OR UNDER MY SUPERVISION.

SIGNATURE
EXPIRATION DATE OF THE LICENSE: 4-30-12

COUNTY OF KAUAI DEPARTMENT OF PUBLIC WORKS			
LYDGATE PARK TO KAPA'A BIKE/ PEDESTRIAN PATH PHASE B KAPA'A, KAUAI, HAWAII			
DEMOLITION AND EROSION CONTROL PLAN - 8			
FEDERAL-AID PROJECT NO. STP-0700(61) DATE: NOVEMBER 2011			
DRAWN BY: NGA	F.B.	C.B.	SHEET
TRACED BY:			C4.8
CHECKED BY: RMA			OF SHEETS

"AS-BUILT"

FED. ROAD DIST. NO.	STATE	FED. AID PROJ. NO.	FISCAL YEAR	SHEET NO.	TOTAL SHEETS
HAWAII	HAW.	STP-0700(61)	2011	35	143

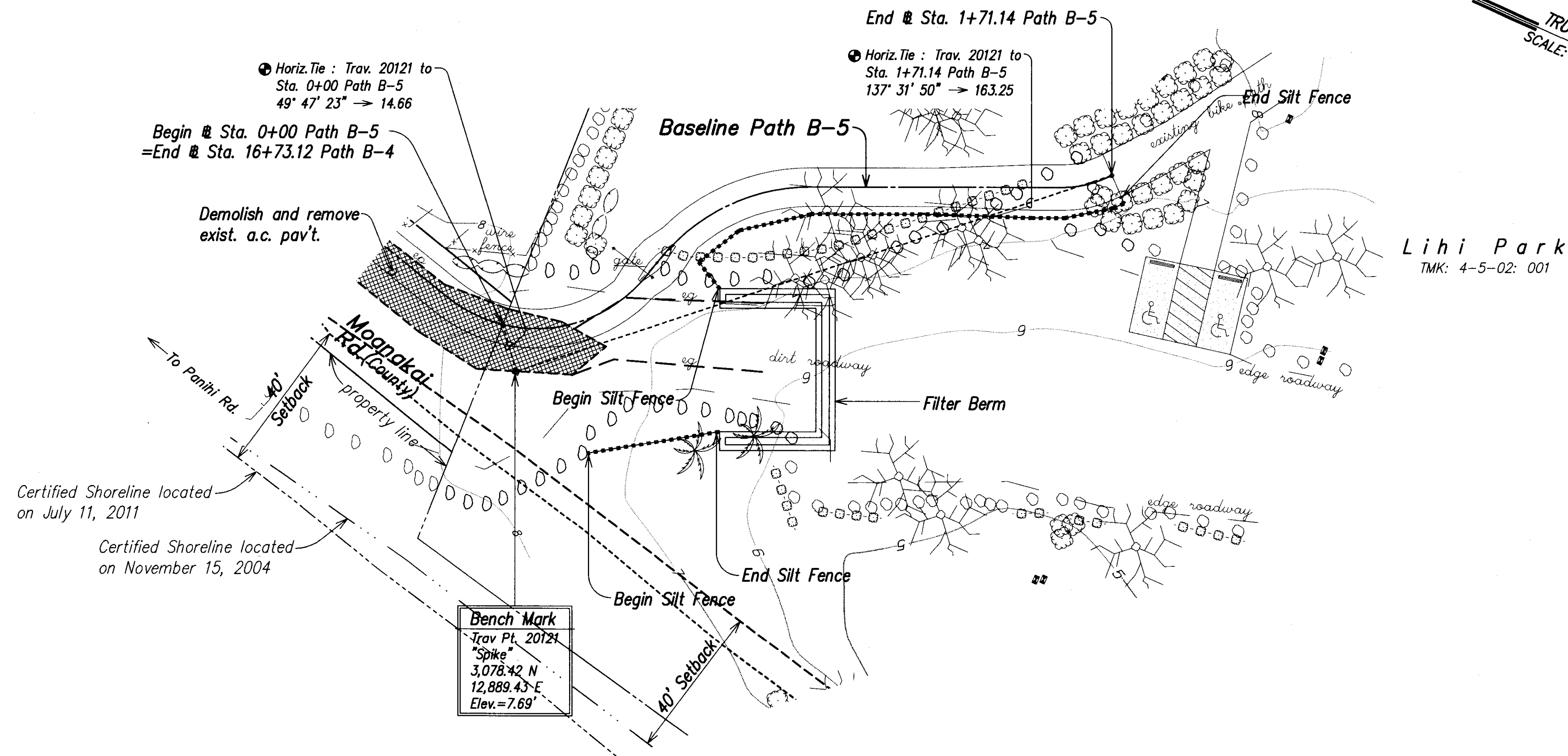

DEMOLITION AND EROSION CONTROL PLAN - 9

SCALE: 1" = 20'

LEGEND:

- Demolish & remove existing a.c. pavement structure
- Temporary Silt Fence

NOTES:

- For removal of existing trees, see Landscape Sheets.
- For silt fence installation notes and detail, see Shts. C0.4, C0.5 and C0.6.
- The new permanent location for existing signs that are to be relocated, is shown on the Signing and Striping Plans.
- All existing signs, posts, markers and reflectors removed but not incorporated into the New work shall be cleaned and delivered to the Hawaii Department of Transportation Kauai District Office baseyard in Puihi. All unacceptable items, as determined by the Engineer, shall be disposed of by the Contractor.
- All existing boulders located within the limits of the new path shall be relocated to a safe location adjacent to the new path to the satisfaction of the Engineer. A minimum clearance of 2 feet from the new path shall be maintained.

BENCH MARK NOTES:

- Origin of azimuth and coordinates referred to Government Survey Triangulation Station "NONOU".
- Bench Mark: FEMA RM82 - square cut on concrete walkway (bridge), south end, downstream side of Waikaea Stream. Elevation = 11.07 MSL

APPROVED:

[Signature]
COUNTY ENGINEER
(FOR WORK WITHIN COUNTY RIGHT OF WAY)

12-24-11
DATE

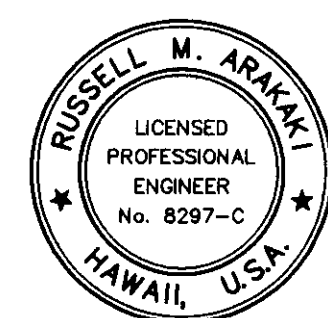

THIS WORK WAS PREPARED BY ME OR UNDER MY SUPERVISION.

[Signature]
SIGNATURE
EXPIRATION DATE OF THE LICENSE

COUNTY OF KAUAI DEPARTMENT OF PUBLIC WORKS			
LYDGATE PARK TO KAPA'A BIKE/ PEDESTRIAN PATH PHASE B KAPA'A, KAUAI, HAWAII			
DEMOLITION AND EROSION CONTROL PLAN - 9			
FEDERAL-AID PROJECT NO. STP-0700(61) DATE: NOVEMBER 2011			
DRAWN BY: NGA	F.B.	C.B.	SHEET
TRACED BY: RMA			C4.9
CHECKED BY:			OF SHEETS

"AS-BUILT"