

FED. ROAD DIST. NO.	STATE	PROJ. NO.	FISCAL YEAR	SHEET NO.	TOTAL SHEETS
HAWAII	HAW.	580A-01-14	2014	ADD.13	15

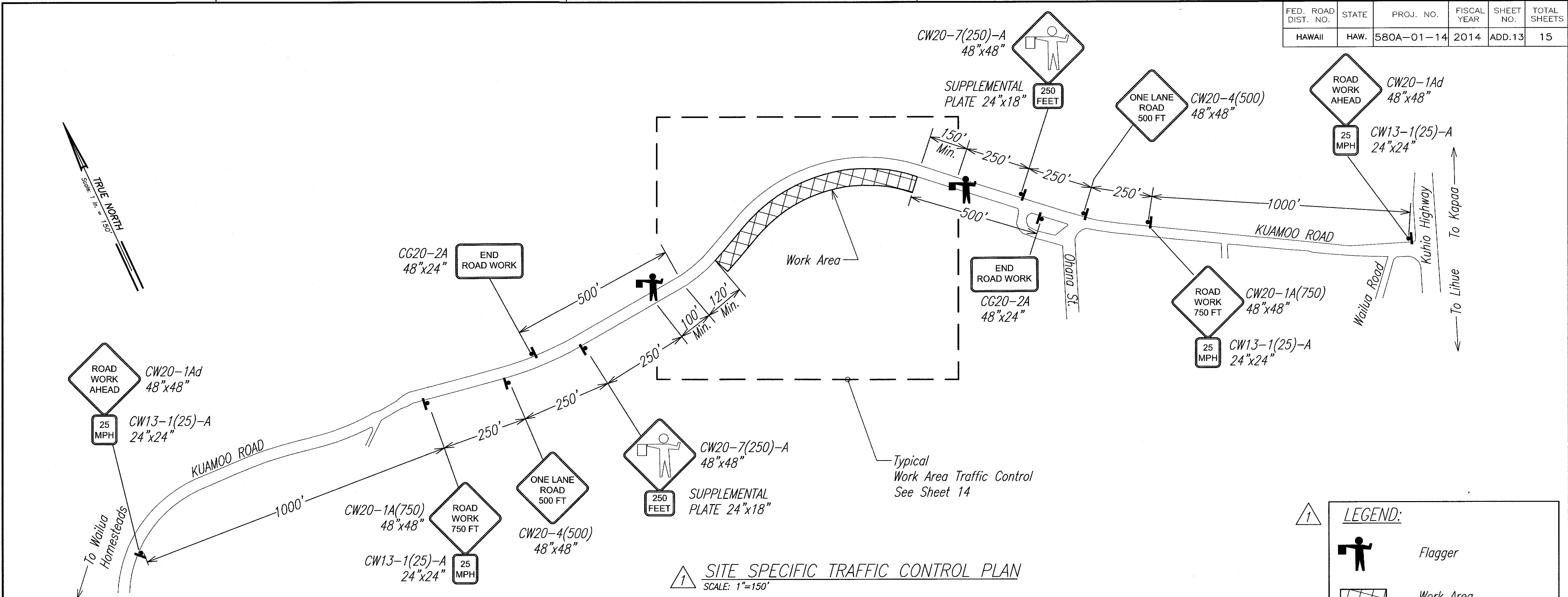

General Notes For Traffic Control Plan

1. The Permittee shall make minor adjustments at intersections, driveways, bridges, structures, etc., to fit field conditions.
2. Cones or delineators shall be extended to a point where they are visible to approaching traffic.
3. Traffic control devices shall be installed such that the sign or device farthest from the work area is placed first. The others shall then be placed progressively toward the work area.
4. Regulatory and warning signs within the construction zone that are in conflict with the traffic control plans shall be removed or covered.
5. Flaggers shall be in sight of each other or in direct communication at all times.
6. All traffic lanes shall be a minimum of 10-feet wide.
7. All construction warning signs shall be promptly removed or covered whenever the message is not applicable or not in use.
8. Cones and delineators shall be spaced at a maximum distance of 20-feet apart. A minimum of six (6) channelizing devices shall be used for each taper length.
9. Buffer and taper areas on approach to any work area shall be kept clear of vehicles and equipment.
10. Contractor shall be responsible for the protection and safety of the public during construction operations. Contractor shall provide for a moveable temporary barrier in the work area in progress to protect motorists and pedestrians from rockfall during all slope disturbing activities within the work area in progress. See Special Provisions Section 645 - Work Zone Traffic Control.
11. Two lanes shall be left open during all non-work hours.

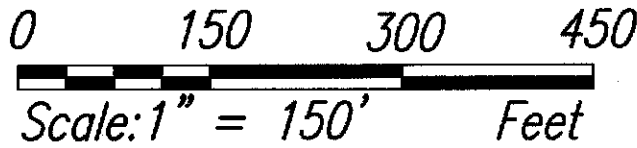

AECOM

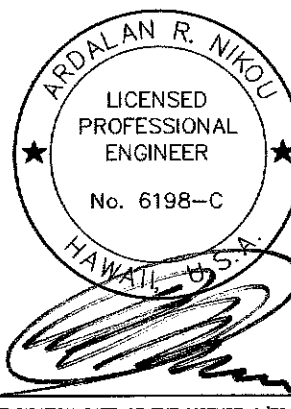

06/16/14	Revised Traffic Control Plan, Legend, and Notes
DATE	REVISION
STATE OF HAWAII DEPARTMENT OF TRANSPORTATION HIGHWAYS DIVISION	
TRAFFIC CONTROL PLAN & NOTES	
KUAMOO ROAD	
EMERGENCY SLOPE STABILIZATION	
VICINITY OF MILEPOST 0.3	
PROJECT NO. 580A-01-14	
Scale: As Noted	Date: June 2014
SHEET No. 13 OF 15 SHEETS	

FED. ROAD DIST. NO.	STATE	PROJ. NO.	FISCAL YEAR	SHEET NO.	TOTAL SHEETS
HAWAII	HAW.	580A-01-14	2014	ADD.14	15

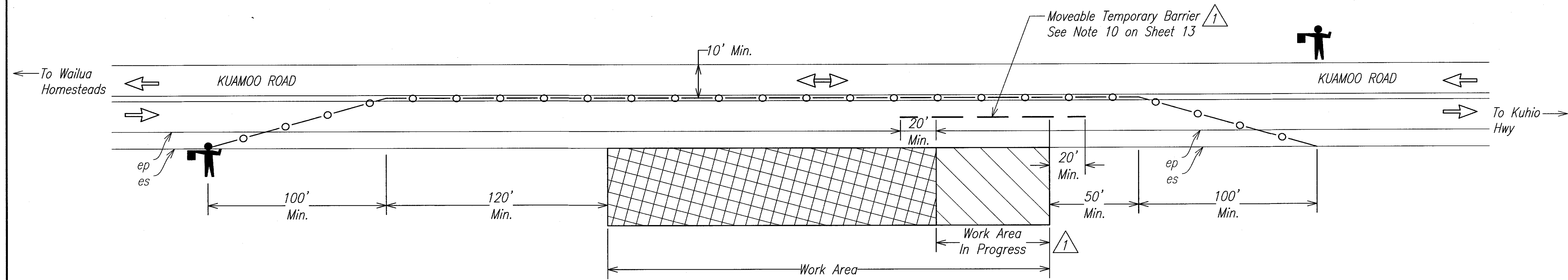

WORK AREA TRAFFIC CONTROL PLAN
NOT TO SCALE

LEGEND:

- Cones or Delineator
- Flagger
- Direction of Traffic
- Work Area
- Work Area In Progress
- Moveable Temporary Barrier

DESIGNED BY	DATE
DRAWN BY	
CHECKED BY	
IN CHARGE	
NOTE BOOK	
DATE	

AECOM

ARJALAN R. NIKOU
LICENSED PROFESSIONAL ENGINEER
No. 6198-C
HAWAII

EXPIRATION DATE OF THE LICENSE 4/30/2016
THIS WORK WAS PREPARED BY ME OR UNDER MY SUPERVISION.

06/16/14	Revised Work Area Traffic Control Plan and Legend
DATE	REVISION
STATE OF HAWAII DEPARTMENT OF TRANSPORTATION HIGHWAYS DIVISION TRAFFIC CONTROL PLAN KUAMOO ROAD EMERGENCY SLOPE STABILIZATION VICINITY OF MILEPOST 0.3 PROJECT NO. 580A-01-14 Scale: As Noted Date: June 2014	
SHEET No. 14 OF 15 SHEETS	