

FED. ROAD DIST. NO.	STATE	FED. AID PROJ. NO.	FISCAL YEAR	SHEET NO.	TOTAL SHEETS
HAWAII	HAW.	580A-01-02	2005	9	25

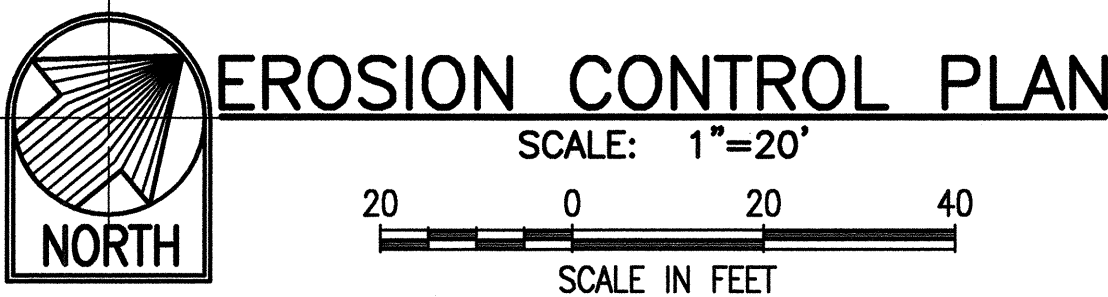

- LEGEND:**
- - - - - EXISTING CONTOUR
 - [Hatched Box] EXISTING ROCK WALL
 - [Square with X] EXISTING DRAIN INLET
 - x - x - SILT FENCE
 - [Square with X] DRAIN INLET PROTECTION
 - [Hatched Box] CONTRACTOR'S STAGING AREA

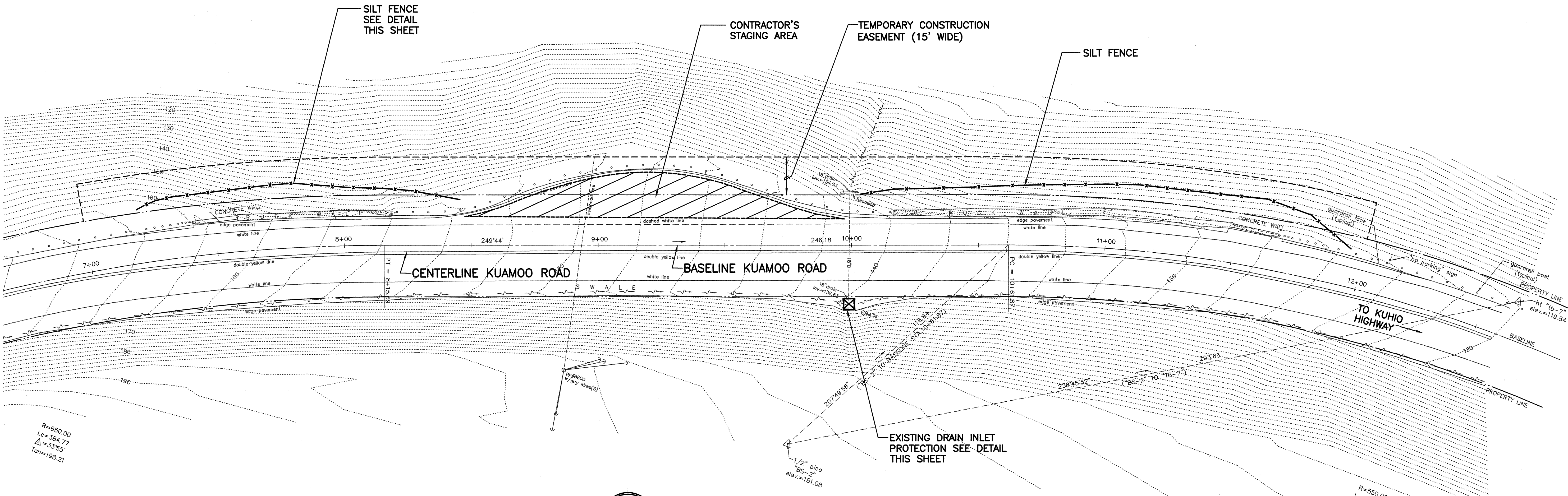
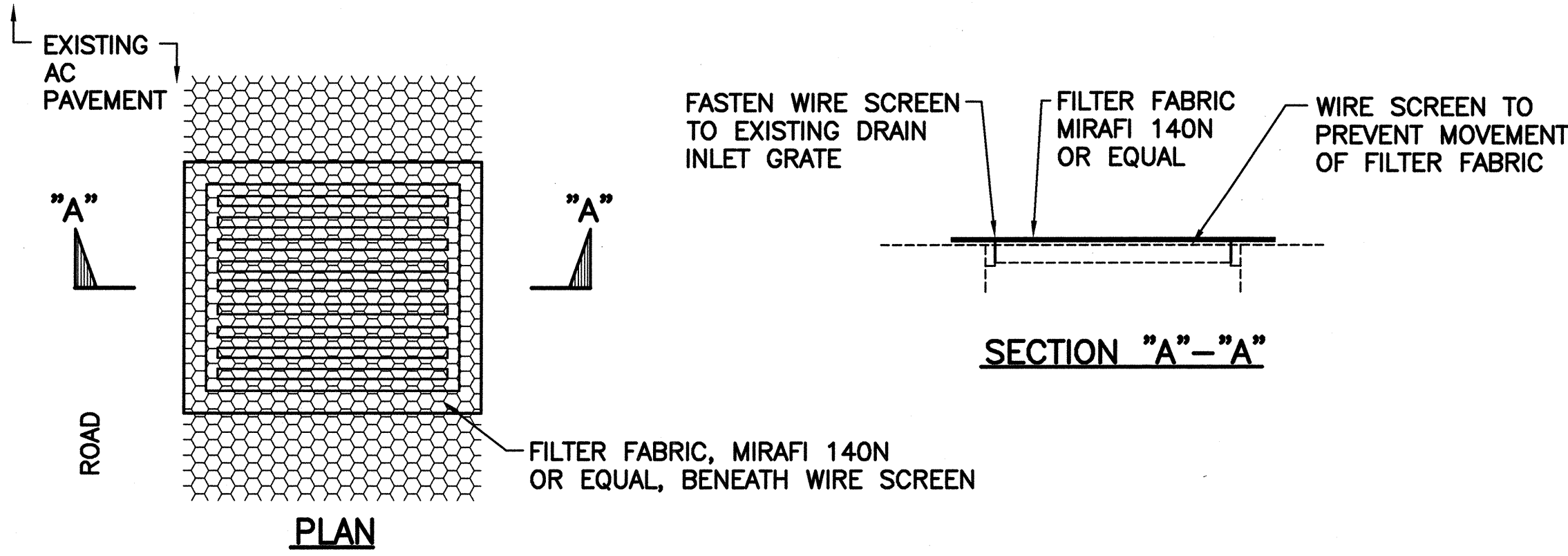

TEMPORARY DURING CONSTRUCTION
EXISTING DRAIN INLET PROTECTION DETAIL
 NOT TO SCALE

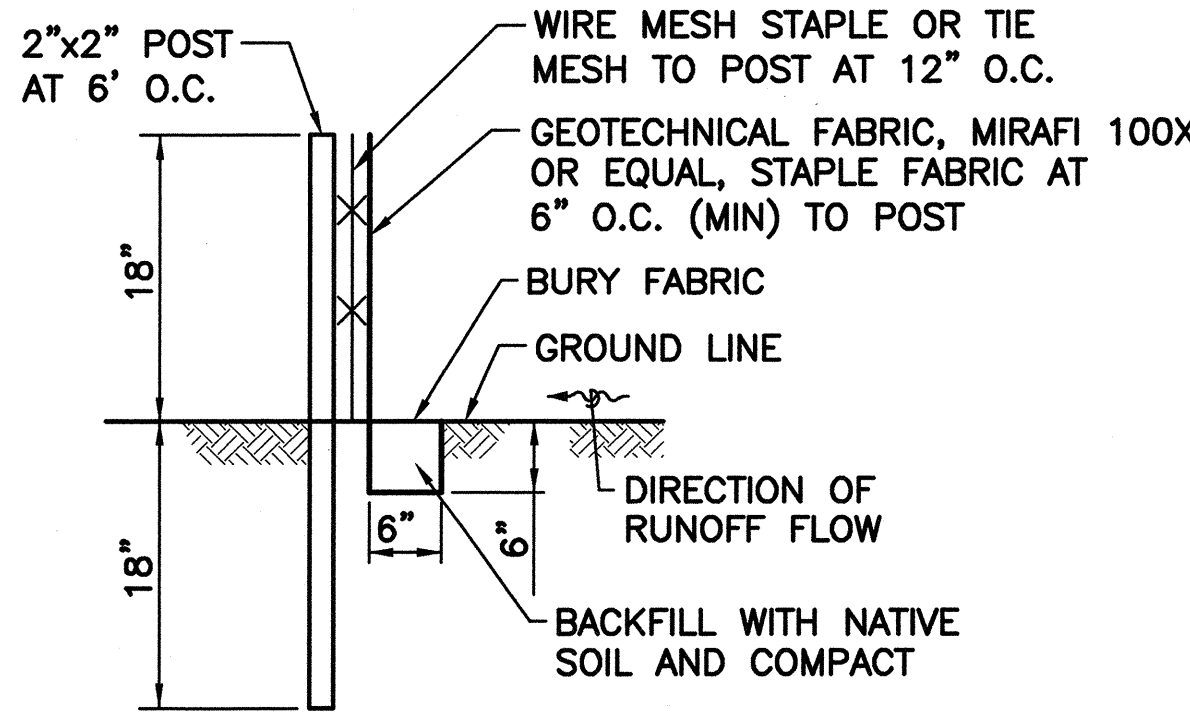

TEMPORARY DURING CONSTRUCTION
SILT FENCE DETAIL
 NOT TO SCALE

DATE	_____
SURVEY PLOTTED BY	_____
DRAWN BY	_____
CHECKED BY	_____
DESIGNED BY	_____
QUANTITIES BY	_____
CHECKED BY	_____
NO.	_____

EXPIRATION DATE OF THE LICENSE (4/30/06)

PLAN M. KATO
 LICENSED PROFESSIONAL ENGINEER
 No. 7582-C
 HAWAII, U.S.A.

THIS WORK WAS PREPARED BY ME OR UNDER MY SUPERVISION

STATE OF HAWAII
 DEPARTMENT OF TRANSPORTATION
 HIGHWAYS DIVISION

EROSION CONTROL PLAN

*KUAMOO ROAD RETAINING WALL
 IN THE VICINITY OF M.P. 1.1
 PROJECT NO. 580A-01-02*

SCALE: AS NOTED DATE: SEPT 2005

SHEET No. 1 OF 1 SHEETS