

GENERAL NOTES:

- Scope of Work: Resurfacing, Installing Reinforcing Fabric and Raised Pavement Markers, pavement striping and adjusting Centerline Monuments and constructing paved shoulders.
- All potholes, depressions, cracks and wheel ruts shall be cleaned, then filled and compacted with Asphalt Concrete Pavement Mix No. V preceding laying of reinforcing fabric. This work will be measured and paid for as provided under Item No. 401.0500 Asphalt Concrete Pavement Mix No. V.
- Existy Raised Pavement Markers shall be removed from the entire area to be resurfaced by such method that will cause the least possible damage to the pavement. This work will not be measured for payment but shall be considered incidental to various contract items.
- Provide smooth riding connection from the new pavement overlay to the existy pavement according to the Typical Sections, to R/W line for County approaches and 4' long for paved private approaches.
- "Brooming off" and grading of the edges of existy surface and removing portion of existing pavement at the beginning and the end of project prior to resurfacing will not be measured or paid for separately but shall be considered incidental to Asphalt Concrete Pavement Mix No. V.
- The Contractor shall be held liable for any damages incurred to existing utility facilities as a result of his operation. All damages shall be repaired and/or replaced immediately in accordance to the Standards and Specifications of the State and/or the affected Utility Company. On any unreasonable delay by the Contractor the State shall repair said damages and bill the Contractor.
- All lanes shall be open to traffic during the morning peak hours from 6:30am. to 8:30am., during the afternoon peak hours from 3:30pm. to 5:30pm and during off work hours. Only one lane of Highway shall be closed at any other time.
- Existing Wearing surfaces indicated in Typical Sections varies. Surfaces indicated are typical and not intended to represent any specific location.
- If it is necessary to run public traffic over roadways soon after the paving operations, the Contractor shall install temporary pavement marking tape and raised pavement markers as directed by the Engineer. For additional requirements, refer to Section 620 of the Standard Specifications and Special Provisions. This work shall be considered incidental to the various contract items and no separate payment will be made therefore.
- Trimming and dressing of unpaved shoulders will be done by the State Maintenance Forces.
- Adjusting of Valve Box Frame and Cover to new finish grade shall be done in accordance to the Standard Specifications For Waterworks Construction, Department of Water, County of Kauai. Payment which shall include full compensation for removing, furnishing of additional materials needed and reinstalling complete in place, will be made at the contract unit price.
- The existence and location of underground utilities, manholes, conduits, monuments and structures as shown on the plans are from the latest available data but the accuracy is not guaranteed.
- Mailboxes, mile markers, and traffic signs shall be relocated if interference in construction of paved shoulders exists. Relocation shall be as directed by the engineer. This work shall be considered incidental to paved shoulders.

FED. ROAD DIST. NO.	STATE	PROJ. NO.	FISCAL YEAR	SHEET NO.	TOTAL SHEETS
HAWAII	HAW.	580A-01-88M	1988	9	9

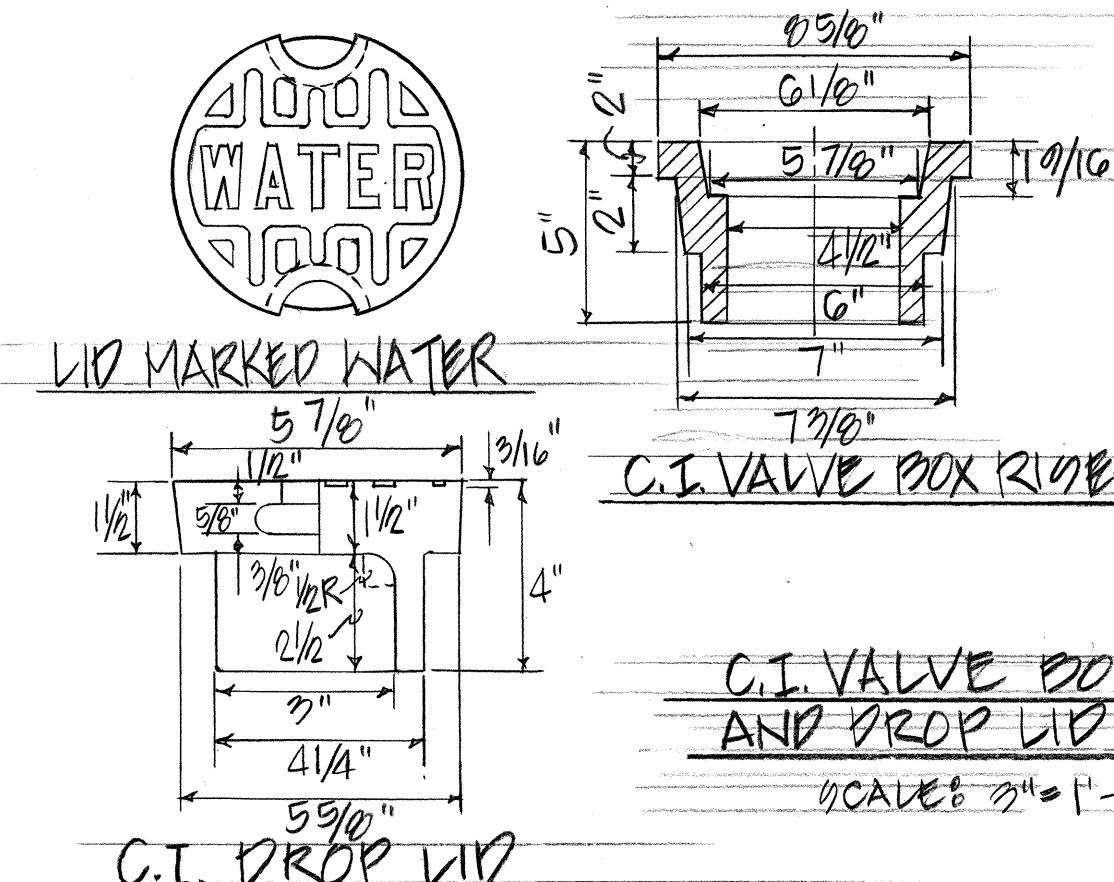
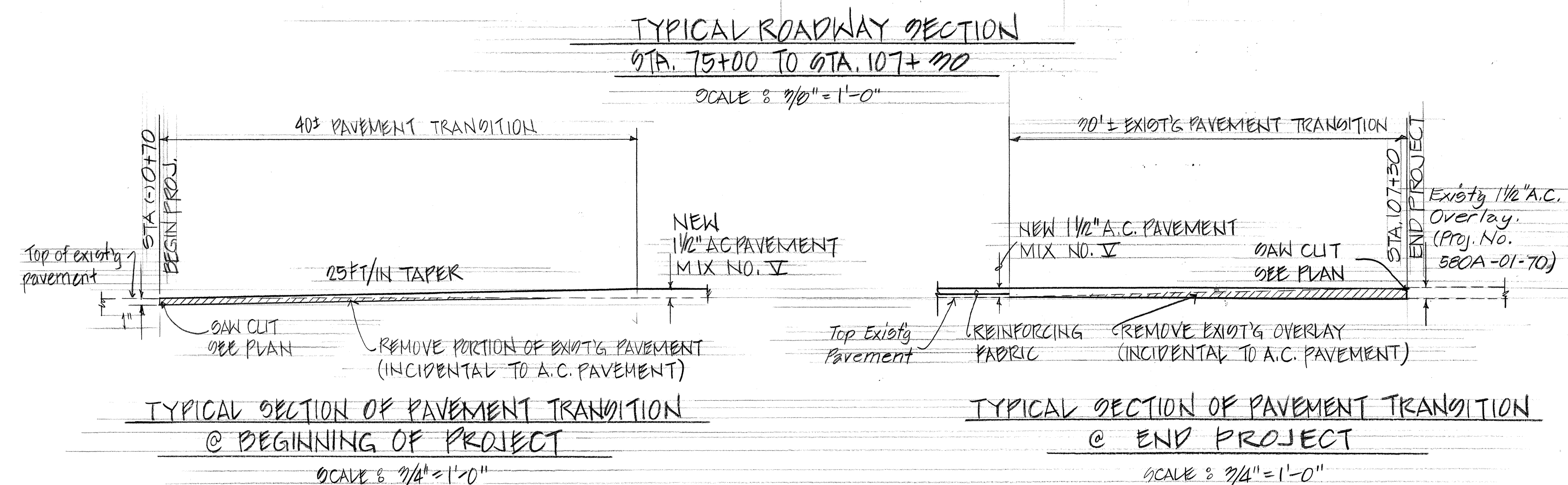
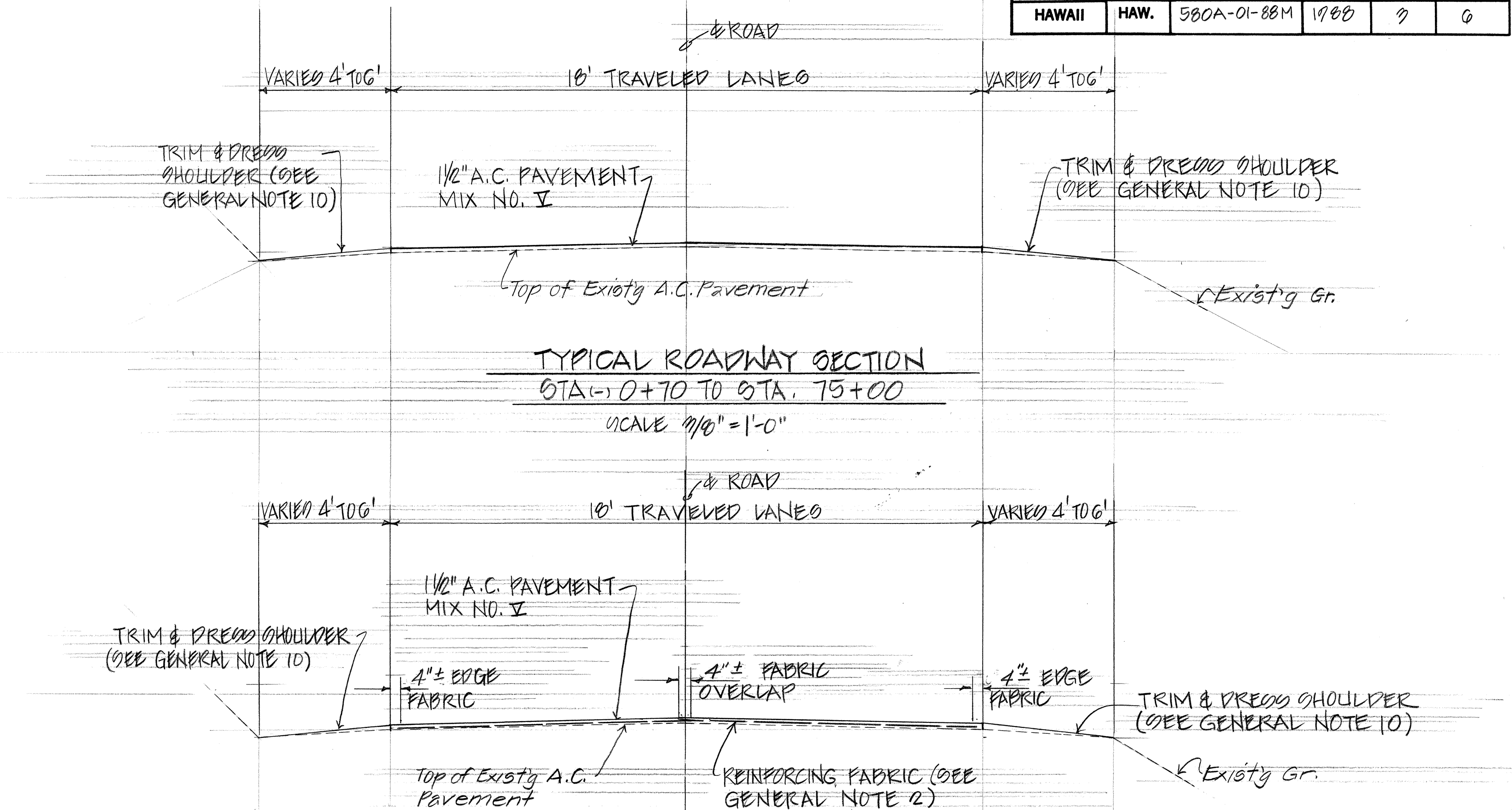

STATE OF HAWAII	
DEPARTMENT OF TRANSPORTATION	
LAND TRANSPORTATION FACILITIES DIVISION	
GENERAL NOTES & TYPICAL SECTIONS	
KUAHOO ROAD RESURFACING KAMALU ROAD TO U. OF H. AGRICULTURE EXPERIMENT STATION PROJ. NO. 580A-01-88M	
SCALE: AS SHOWN	DATE: APRIL, 1988
SHEET NO. 1	OF 1 SHEETS

SURVEY PLOTTED BY	DATE
DRAWN BY	
DESIGNED BY	
CHECKED BY	
ORIGINAL PLAN	
NOTE BOOK	
No.	