FED. ROAD DIST. NO.	STATE	PROJ. NO.	FISCAL YEAR	SHEET NO.	TOTAL SHEETS
HAWAII	HAW.	560A-02-22	2023	12	15

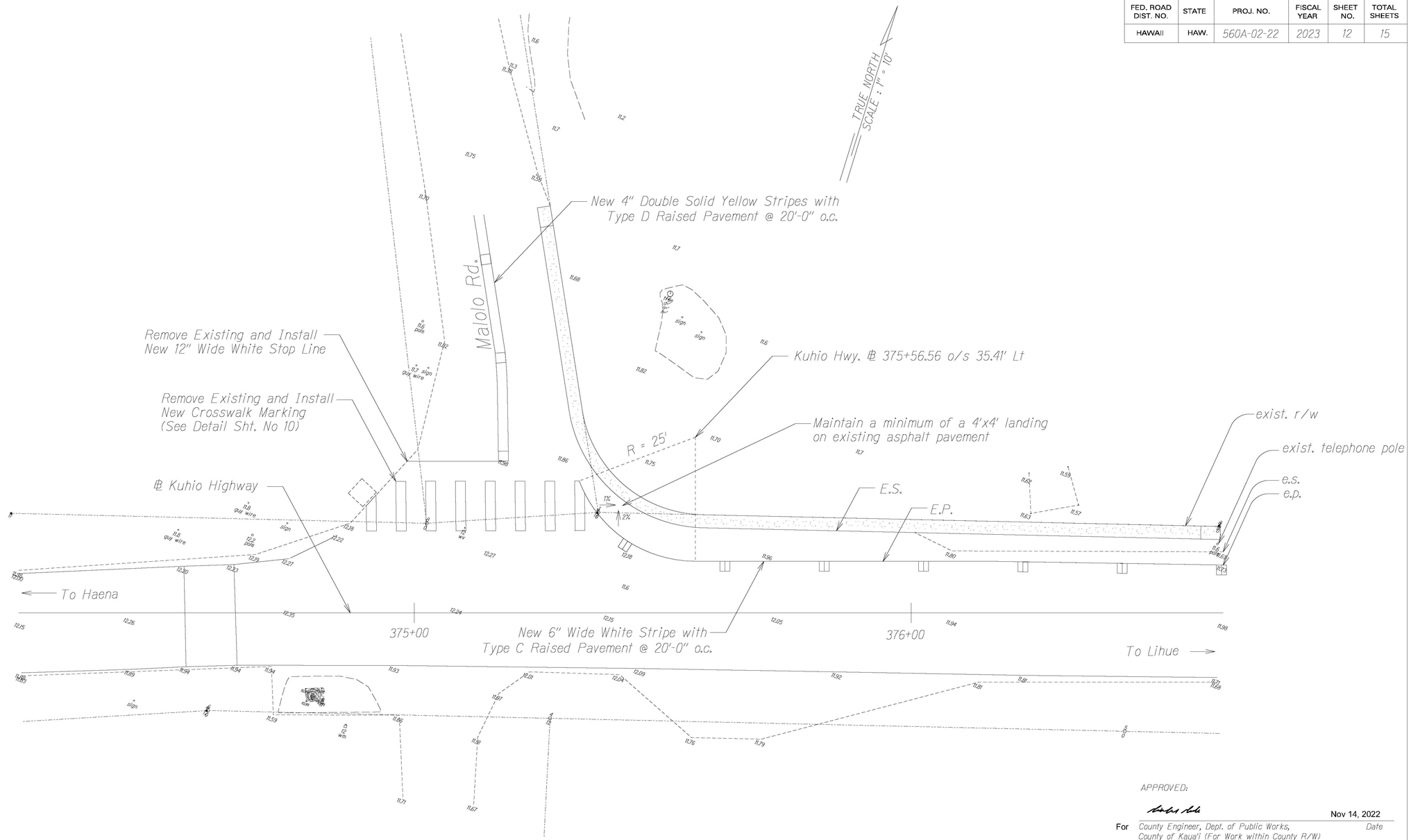

0 20 40 80

APPROVED:

Nov 14, 2022

For County Engineer, Dept. of Public Works, County of Kauai (For Work within County R/W) — Date

GEORGE G. ABCEDE
LICENSED PROFESSIONAL ENGINEER
No. 8217-C
HAWAII, USA

My License Expires: April 30, 2024

THIS WORK WAS PREPARED BY ME OR UNDER MY SUPERVISION

Nov 2, 2022

Signature — Date

STATE OF HAWAII
DEPARTMENT OF TRANSPORTATION
HIGHWAYS DIVISION

PAVEMENT MARKING PLAN

KUHIO HIGHWAY

Drainage Improvements at Malolo Road

Project No. 560A-02-22

Scale: 1" = 10' Date: Oct. 2022

SHEET No. 2 OF 2 SHEETS

ORIGINAL PLAN		
	SURVEY PLOTTED BY	DATE
	DRAWN BY	
	TRACED BY	
	DESIGNED BY	
	QUANTITIES	
	CHECKED BY	
NOTE BOOK		
No.		