

FED. ROAD DIST. NO.	STATE	PROJ. NO.	FISCAL YEAR	SHEET NO.	TOTAL SHEETS
HAWAII	HAW.	56D-01-81M	1981	17	21

CONSTRUCTION SIGN SUMMARY			
TYPE	DESCRIPTION	QUANTITY	
		W/P	W/O P
CG20-2	END CONSTRUCTION	2	
CW20-3a	ROAD CLOSED 1500 FT.	2	
CW20-3b	ROAD CLOSED 1000 FT.	2	
CW20-3c	ROAD CLOSED 500 FT.	2	
CW20-3d	ROAD CLOSED AHEAD	2	
CW20-3(1/2 MI.)	ROAD CLOSED 1/2 MI.	2	
	TYPE III BARRICADE	4 Each	

REGULATORY AND WARNING SIGN (CONSTRUCTION) SUMMARY			
TYPE	DESCRIPTION	QUANTITY	
		W/P	W/O P
R11-2	ROAD CLOSED		4
R12-1(8)	WEIGHT LIMIT 8 TONS		2
CW13-1(15)-A	15 MPH		4
CW20-1a	ROAD CONSTRUCTION 1500 FT.	2	
CW20-4d	ONE LANE ROAD AHEAD	2	
CW20-7c	FLAGMAN 500 FT.	2	

GENERAL NOTES

- For Temporary Informational (TI) Signs:
 - Legends shall be black on white reflective sheeting background.
 - Legends shall be 6" upper case series E letters and shall conform to the latest FHWA publication: "Standard Alphabets for Highway Signs", and as amended.
 - Dates shall be determined by the Contractor and shall be subject to the Engineer's approval.
 - For signs TI-2 and TI-3, the distance (in miles) and sign location shall be determined by the Engineer and installed by the Contractor.
 - Sign plates shall be 4 feet high by 8 feet wide 3/4" weatherproof plywood or 0.100" sheet aluminum. The sign shall be mounted on 3-2 1/2"x 2 1/2" 10 gage galvanized steel square tube posts. For mounting details see sheet DT100.
 - Shall be displayed for at least one week prior to road closure.
- All roadway closure signs shall be displayed as shown on the plan and shall be promptly covered up or removed when the road is open to traffic. Signs shall be covered in a manner which will remain covered during periods of non-use. Cover shall resist being blown open under normal wind conditions.
- At the end of all construction work, all signs and barricades shall become the property of the State and the Contractor shall remove and stock pile all signs as directed by the Engineer. All costs shall be incidental to the various contract items.
- When any temporary bracing or false work is on the structure the existing R12-1(12) sign shall be replaced with a R12-1(10) sign.
- The Engineer shall inform all residents that live between mile post 28 and mile post 38 of all road closures.

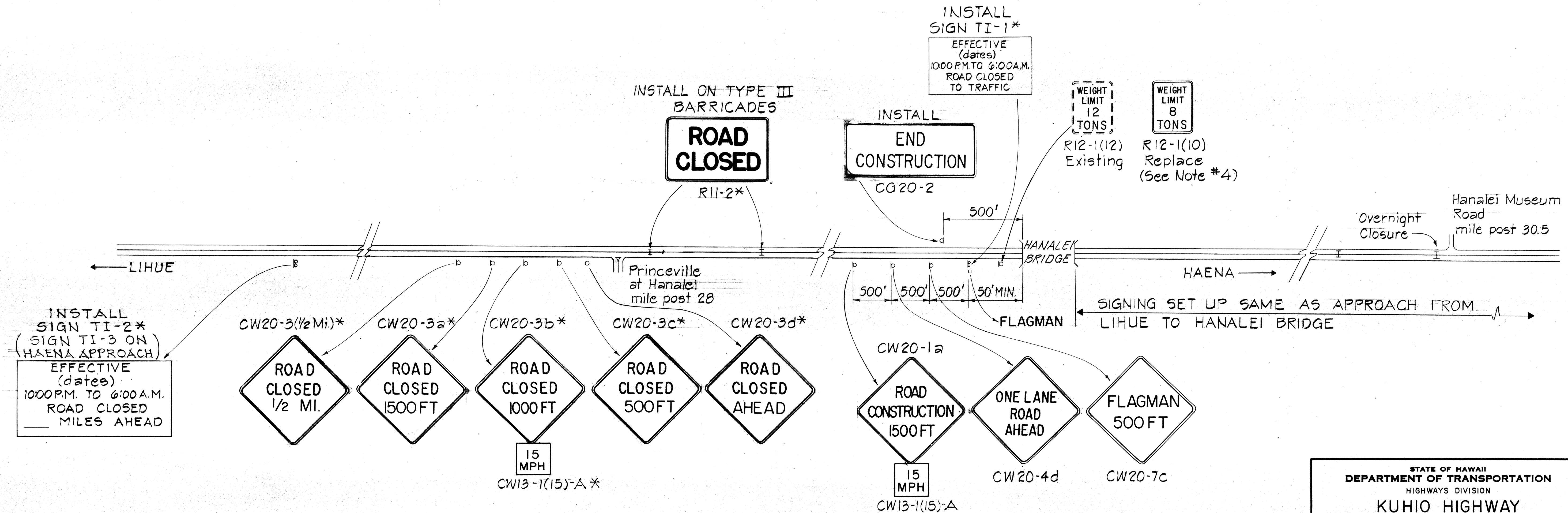

* SIGNS FOR OVERNIGHT ROAD CLOSURES

KUHIO HIGHWAY STRAIGHT LINE SIGNING PLAN
NOT TO SCALE

STATE OF HAWAII
DEPARTMENT OF TRANSPORTATION
HIGHWAYS DIVISION
KUHIO HIGHWAY
REPAIRS TO HANA LEI BRIDGE
TRAFFIC CONTROL
PLAN
PROJECT NO. 56D-01-81M
Scale: no scale Date:
SHEET No. 1 OF 1 SHEETS

DESIGNED BY	DATE
DRAWN BY	
CHECKED BY	
NOTED BY	
ORIGINAL PLAN	
NOTE BOOK	
No.	