

DIST. NO.	STATE	FED. AID PROJ. NO.	FISCAL YEAR	SHEET NO.	TOTAL SHEETS
KAUAI	HAW.	STP-0550(006)	2024	185	325

WORK ZONE NOTES:

1. This Work Zone Sign Plan is intended for use on long-term stationary work zones/construction phases (3 days or more). All work zones or construction phases less than 3 days duration will use Traffic Control Plans shown in Section 645 of the Special Provisions.
2. All existing regulatory speed limit signs with posts within the work zone/project limits shall be removed and replaced with work zone speed limit sign assemblies (R2-1(25) and CW3-5(25) with "CONSTRUCTION AREA" and R2-6P "FINES HIGHER" Supplemental Signs).
3. Construction sign assemblies shall be installed on both the approaching and trailing ends of each work zone as shown on this plan.
4. Each construction warning sign and work zone speed limit assembly shall have a minimum of two (2) Type II OM. Installation of each Type II OM shall be considered incidental to various pay items and shall not be paid for separately.
5. Upon the completion of all physical work or as directed by the Engineer, all construction signs and work zone speed limit assemblies shall be removed. All speed limit signs and posts that were existing at the start of the project within the work zone/project limits shall be restored back to their original locations and configurations. Dates, times, locations and description of work for each sign location shall be provided to the engineer in writing.
6. Placement of construction signs shall not obstruct the path of pedestrians and bicyclists.
7. The removal and restoration of existing regulatory speed limit signs with new posts along with the installation, maintenance and removal of work zone speed limit signs assemblies shall be considered incidental to various pay items and shall not be paid for separately.

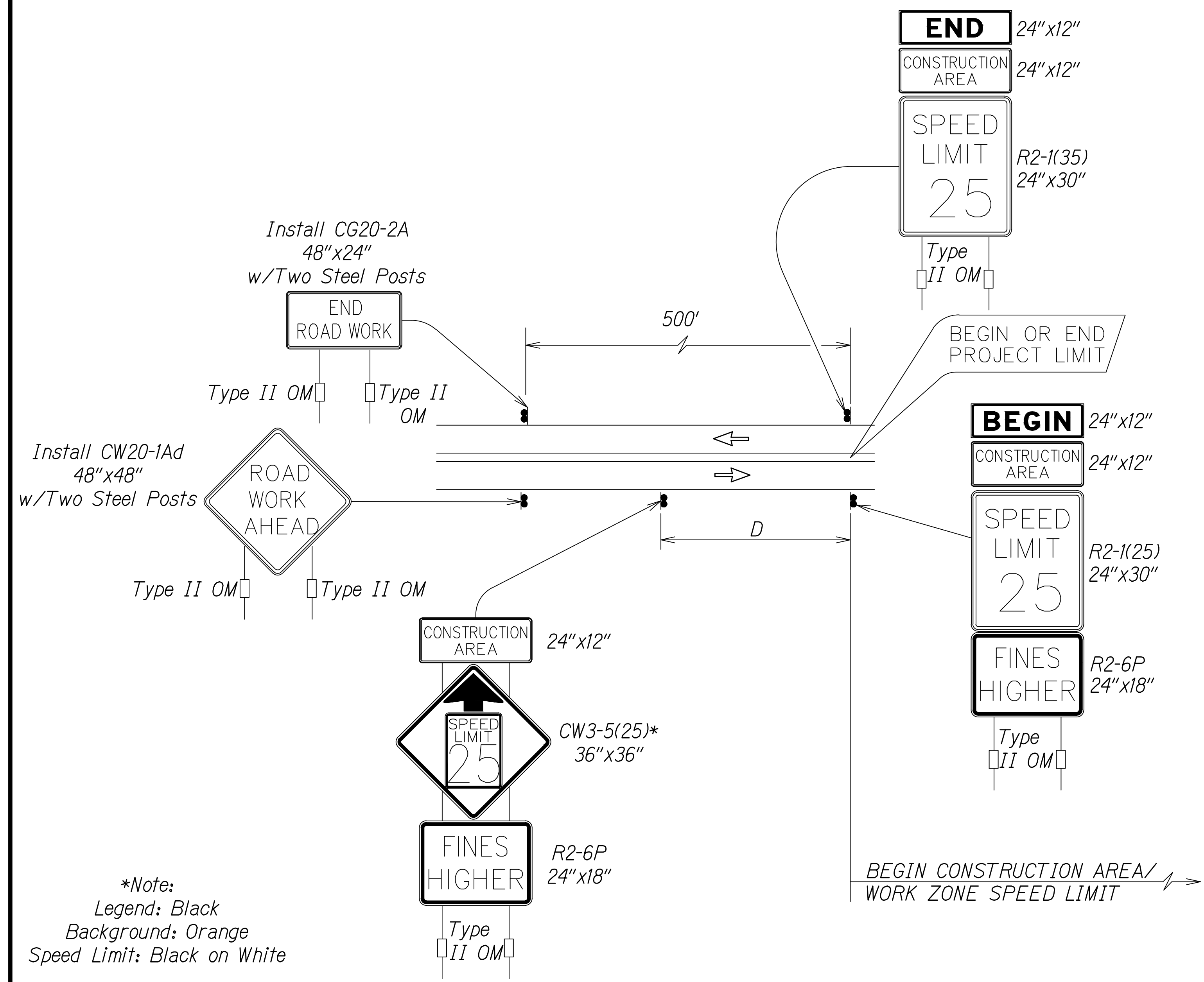

TYPICAL DETAIL FOR CONSTRUCTION SIGNS ON TWO LANE OR MULTILANE UNDIVIDED LOW SPEED HIGHWAY

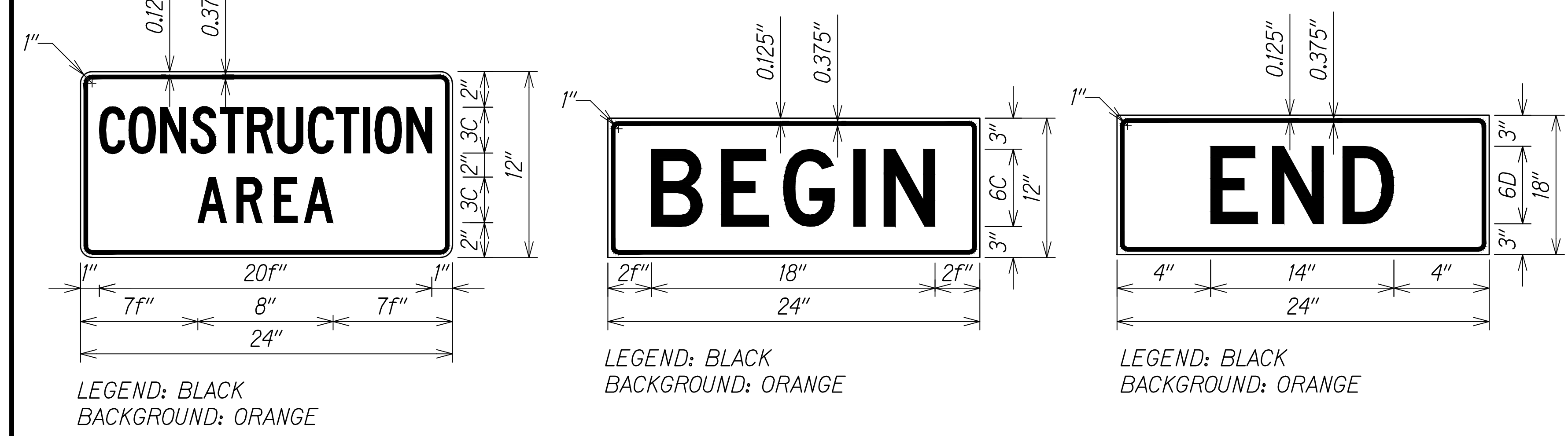

SURVEY PLOTTED BY	DATE
DESIGNED BY	
TRACED BY	
DESIGNED BY	
QUANTITIES BY	
CHECKED BY	
NO.	

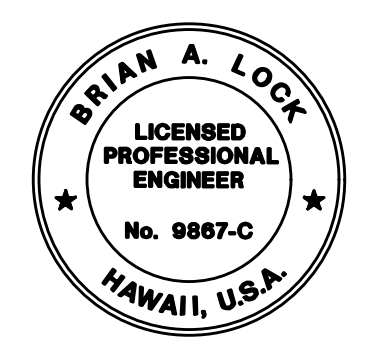

THIS WORK WAS PREPARED BY ME OR UNDER MY SUPERVISION.
 WILSON OKAMOTO CORPORATION
 APRIL 30, 2024
 LIC. EXP. DATE

STATE OF HAWAII
 DEPARTMENT OF TRANSPORTATION
 HIGHWAYS DIVISION
WORK ZONE SIGNING PLAN,
NOTES AND DETAILS
 WAIMEA CANYON DRIVE /
 KOKEE ROAD IMPROVEMENTS, PHASE 2B
 MILE POST 4.6 TO MILE POST 11.5
 Federal-Aid Project No. STP-0550(006)
 Scale: 1" = 20' Date: July 2024
 SHEET No. TC1 OF 1 SHEETS