

DIST. NO.	STATE	FED. AID PROJ. NO.	FISCAL YEAR	SHEET NO.	TOTAL SHEETS
KAUAI	HAW.	STP-0550(006)	2024	51	325

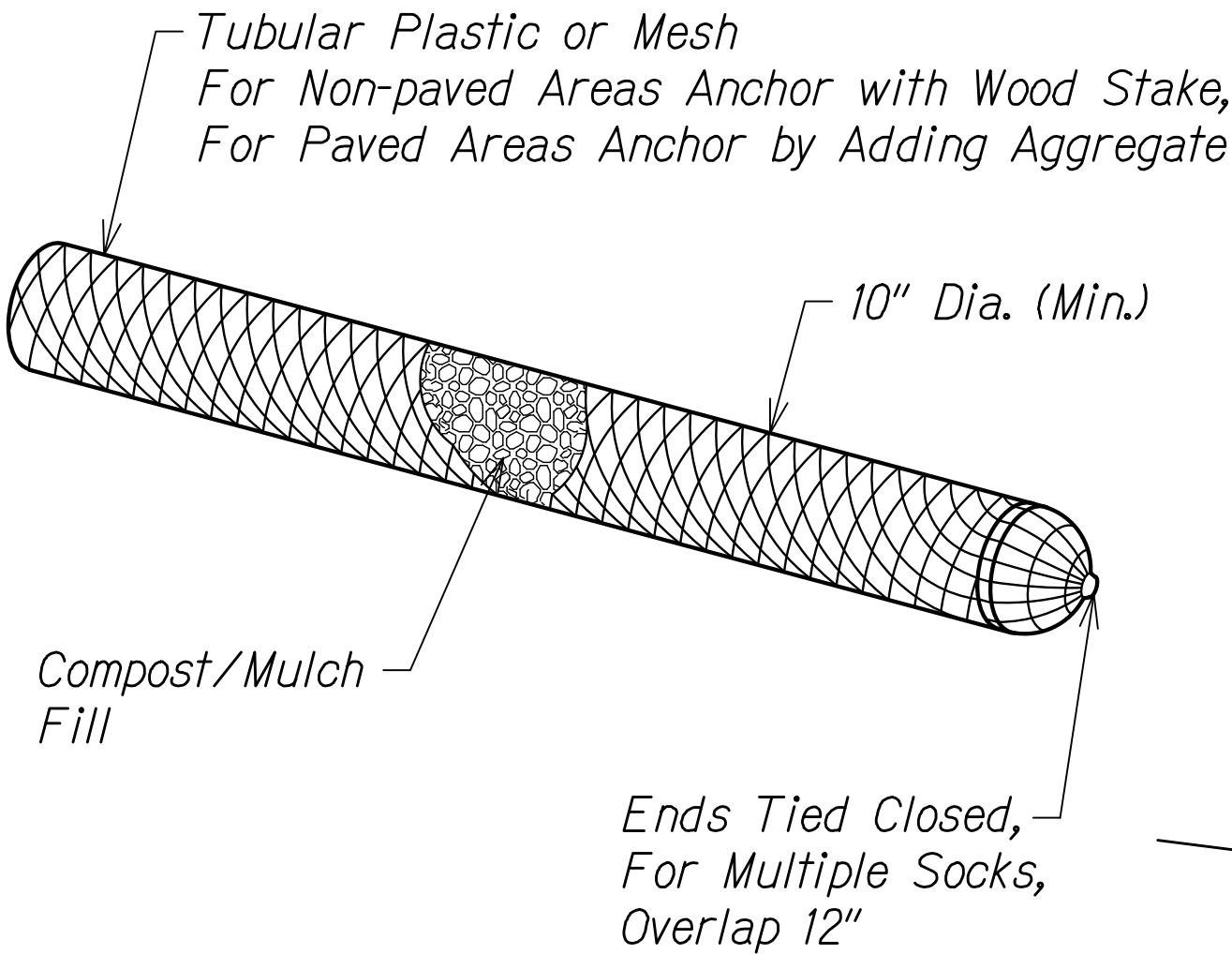

- NOTES:
- Compost Filter Socks should be either prefabricated or assembled at site.
  - Locate Compost Filter Socks on level contours spaced as follows:
    - Slope inclination of 4:1 (H:V) or flatter: Compost Filter Socks and/or berms should be placed at a maximum interval of 20 ft.
    - Slope inclination between 4:1 and 2:1 (H:V): Compost Filter Socks (use of berms not recommended) should placed at a maximum interval of 15 ft. (A closer spacing is more effective).
    - Slope inclination of 2:1 (H:V) or greater: Compost Filter Socks should be placed at maximum interval of 10 ft.
  - Turn the ends of the Compost Filter Socks up slope to prevent runoff from going around the roll.
  - Stake Compost Filter Socks with Stakes with a minimum length of 14 in. and spaced 4 ft. on center, or as recommended by the manufacturer, whichever is greater.
  - If more than one compost filter socks is placed in a row, the rolls should be overlapped, not abutted.

COMPOST FILTER SOCK - SC-6  
Not to Scale

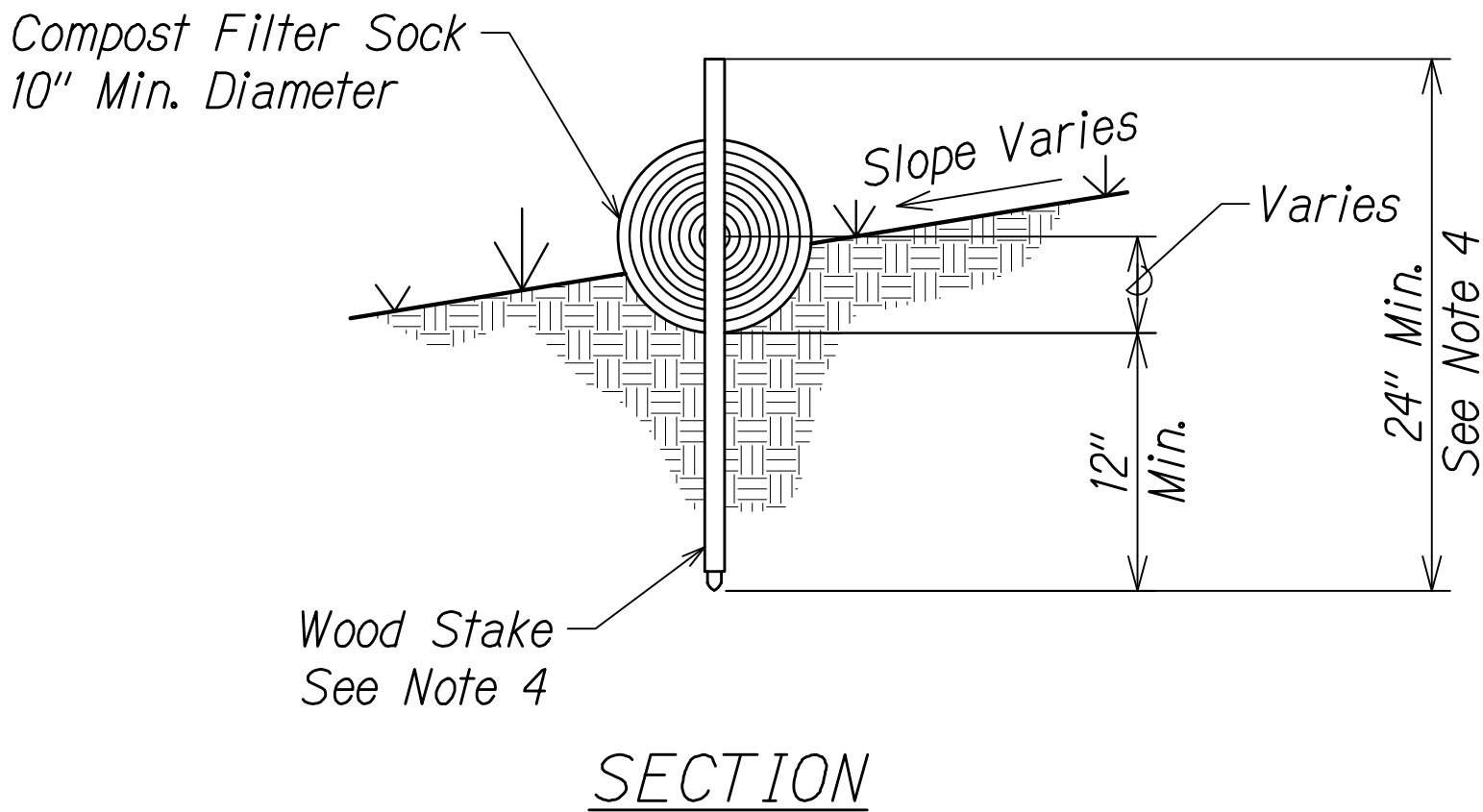
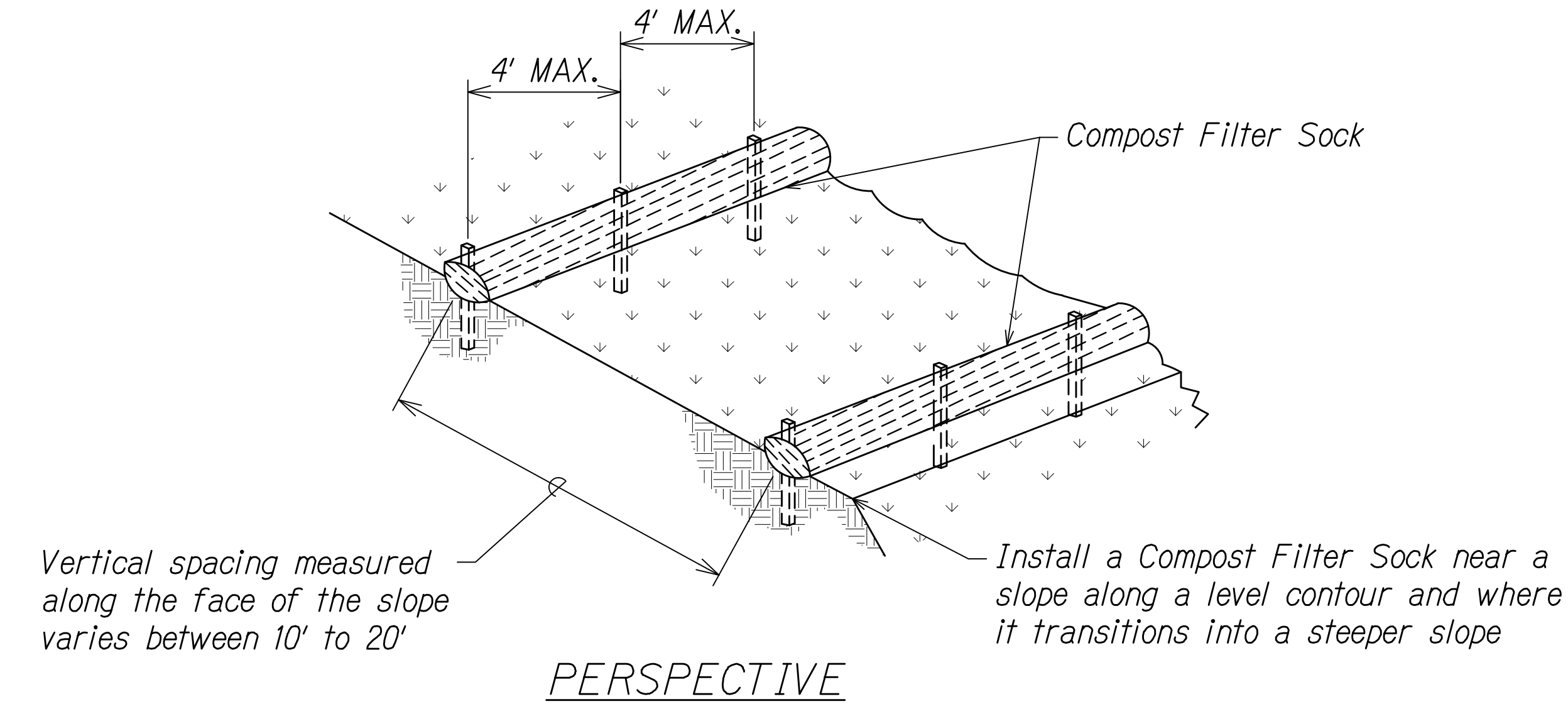
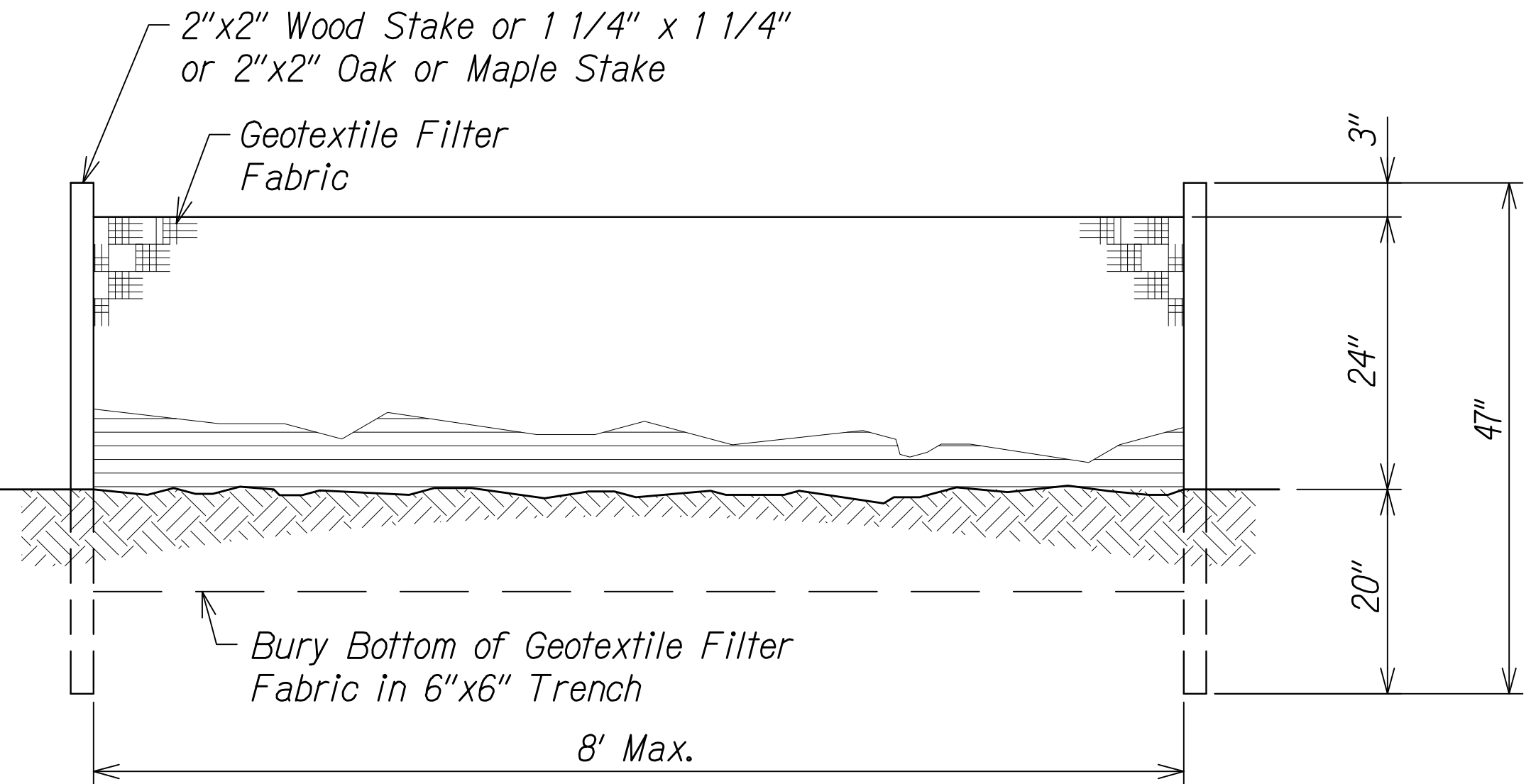

- NOTES:
- The Filter Fabric shall be a minimum of 36 inches wide.
  - If Silt Fence is obtained from manufacturer as a package (i.e. fabric attached to post) the manufacturer's installation instruction shall be adhered to.
  - Fence stake may be wood or metal, must be capable of supporting anticipated loads.
  - Silt Fence must be overlapped 6" between adjoining segments or may be overlapped, wrapped, and rolled.

SILT FENCE DETAIL - SC-7  
Not to Scale

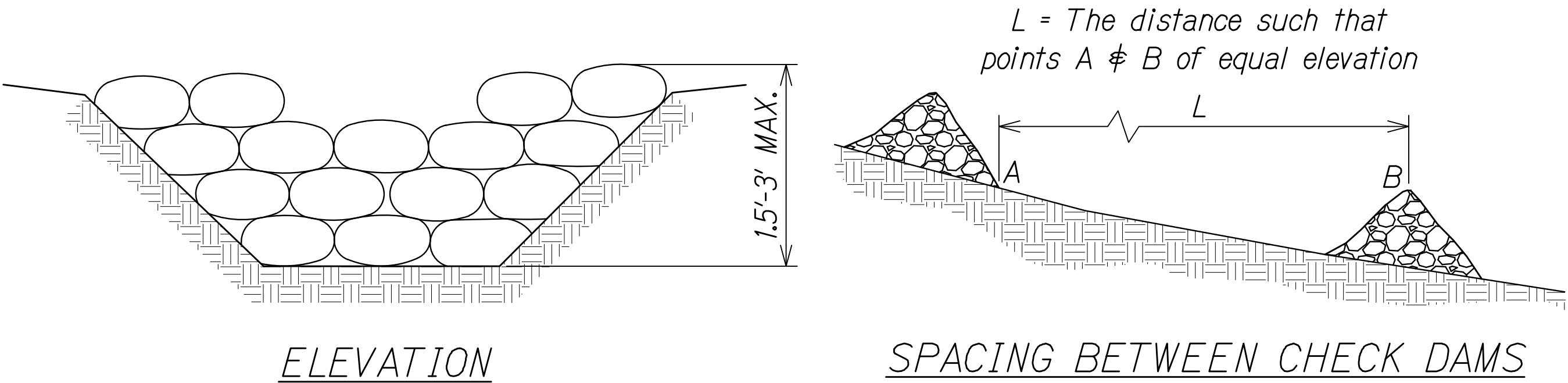

GRAVEL BAG CHECK DAM - SC-3  
Not to Scale

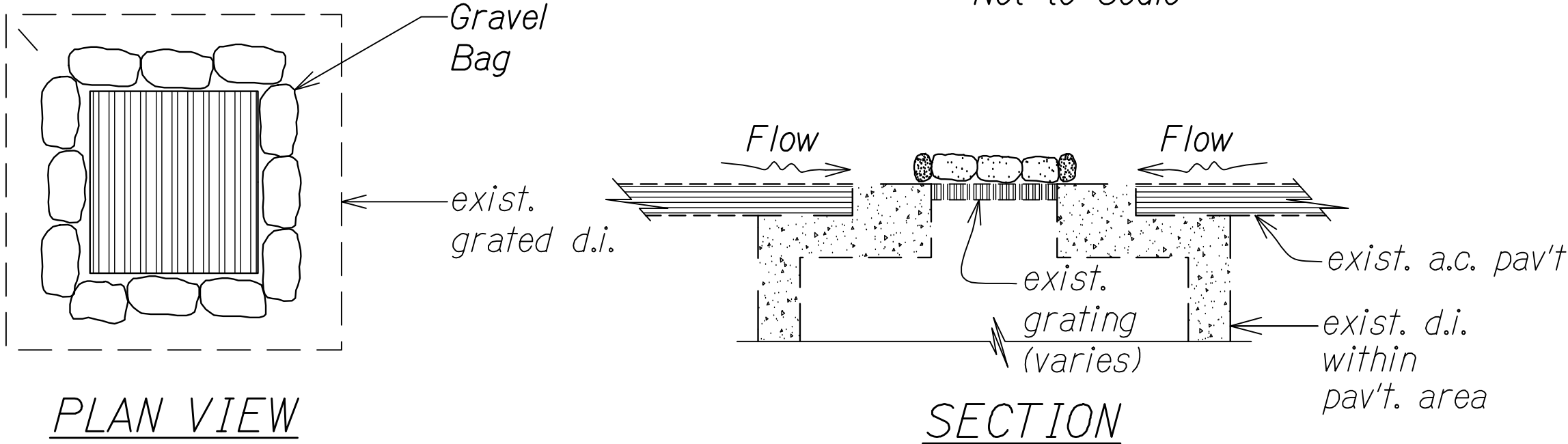

SAND OR GRAVEL BAGS AT GRATED DRAIN INLET - SC-1  
Not to Scale

ORIGINAL PLAN	DATE
DESIGNED BY	
CHECKED BY	
NOTED BY	
QUANTITIES BY	
CHECKED BY	
No.	

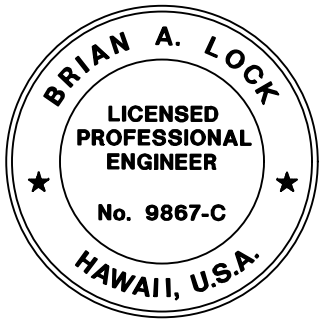

THIS WORK WAS PREPARED BY ME OR UNDER MY SUPERVISION.  
WILSON OKAMOTO CORPORATION  
APRIL 30, 2026  
LIC. EXP. DATE

STATE OF HAWAII  
DEPARTMENT OF TRANSPORTATION  
HIGHWAYS DIVISION  
**EROSION CONTROL DETAILS**  
WAIMEA CANYON DRIVE /  
KOEKE ROAD IMPROVEMENTS, PHASE 2B  
MILE POST 4.6 TO MILE POST 11.5  
Federal-Aid Project No. STP-0550(006)  
Scale: NTS Date: July 2024

SHEET No. ECDI OF 2 SHEETS

DIST. NO.	STATE	FED. AID PROJ. NO.	FISCAL YEAR	SHEET NO.	TOTAL SHEETS
KAUA'I	HAW.	STP-0550(006)	2024	52	325

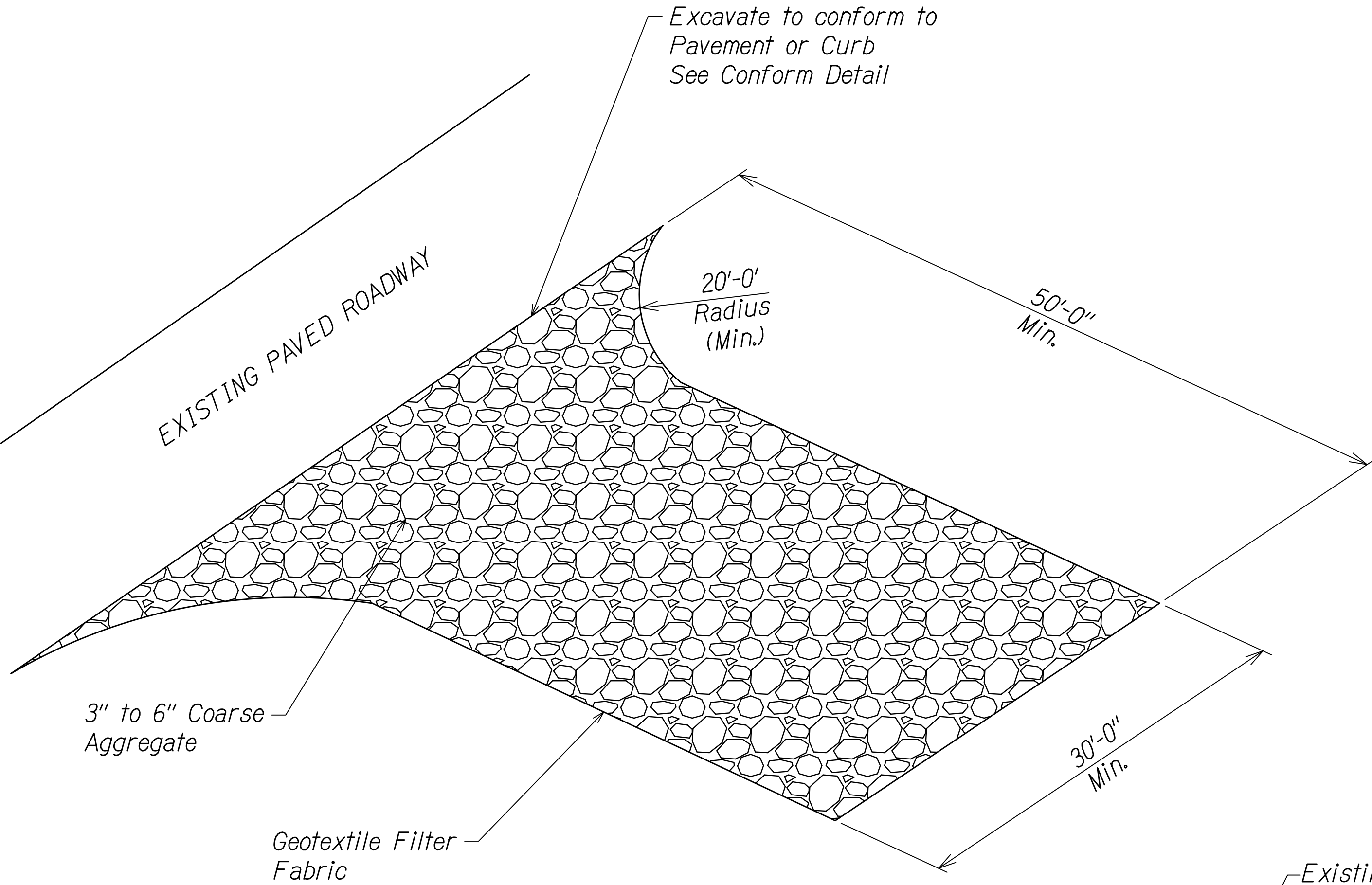

PERSPECTIVE

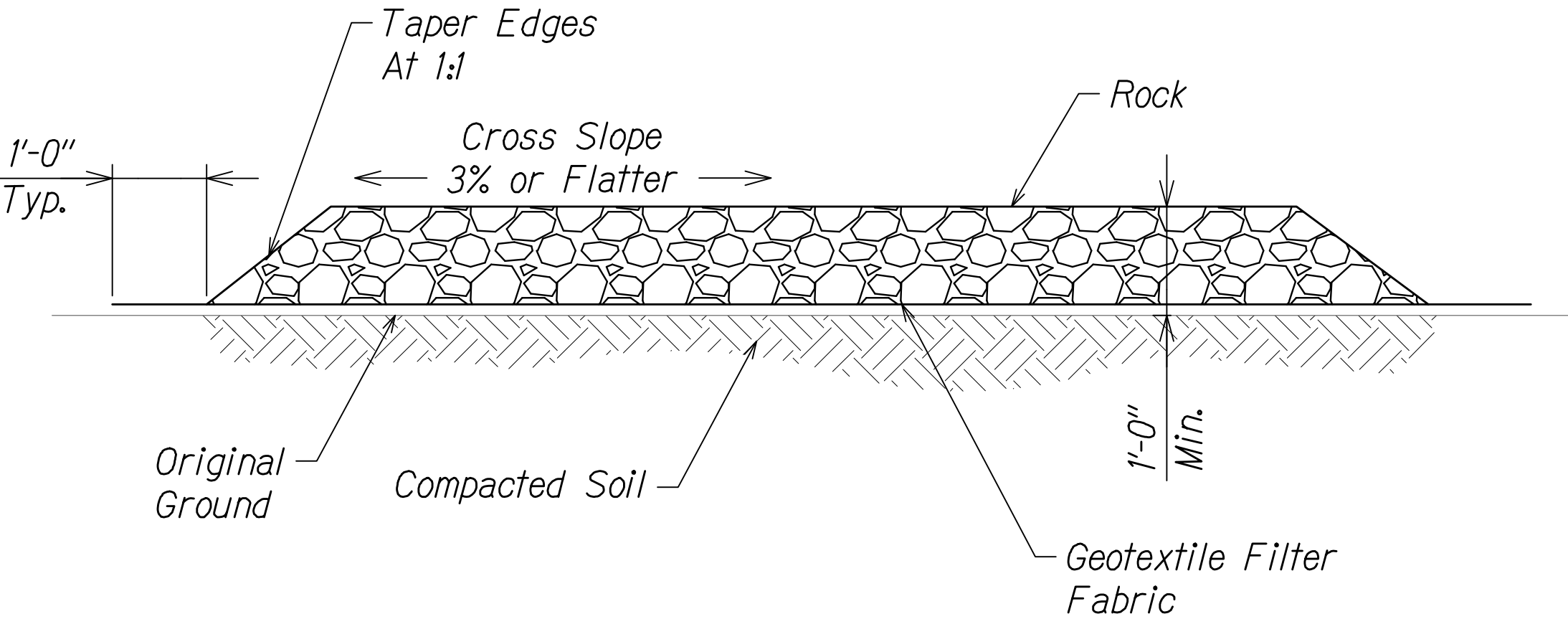

SECTION

- NOTES:
- Geotextile Filter Fabric must be installed beneath the 12" deep layer of aggregate.

**TEMPORARY STABILIZED  
CONSTRUCTION INGRESS/EGRESS - SC-11**  
Not to Scale

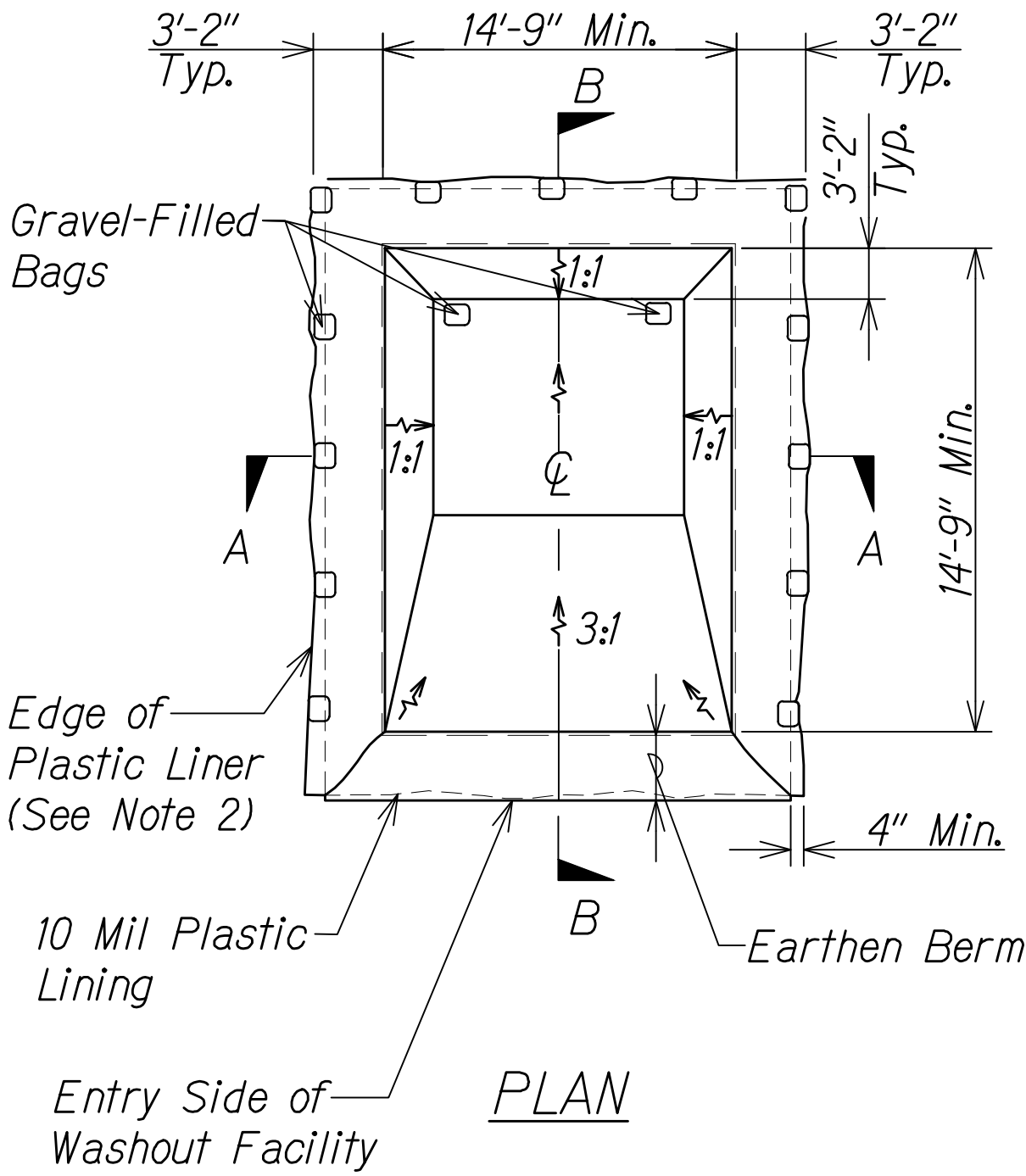

PLAN

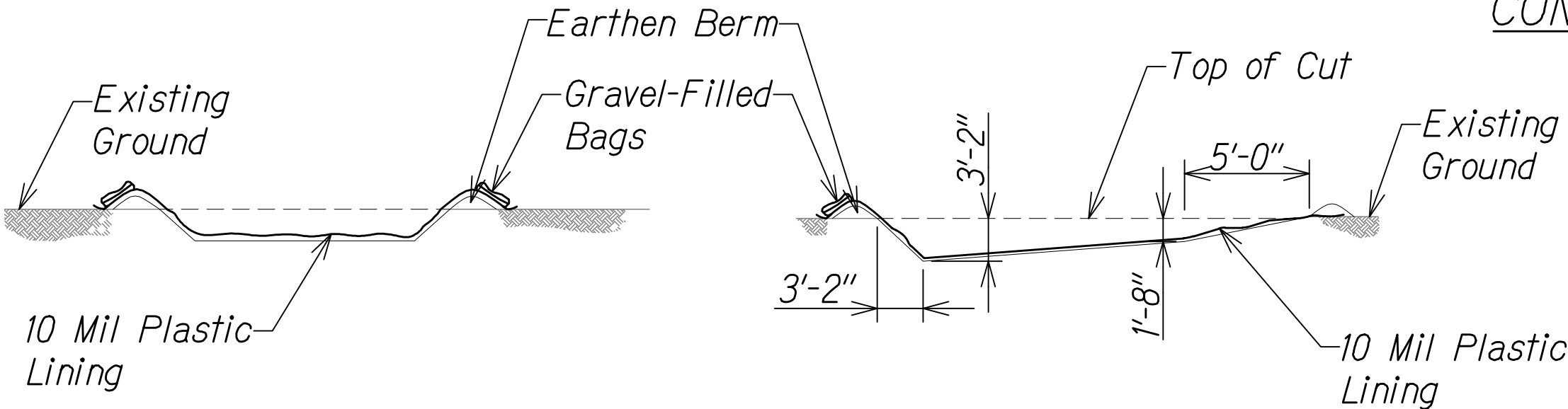

SECTION A-A

SECTION B-B

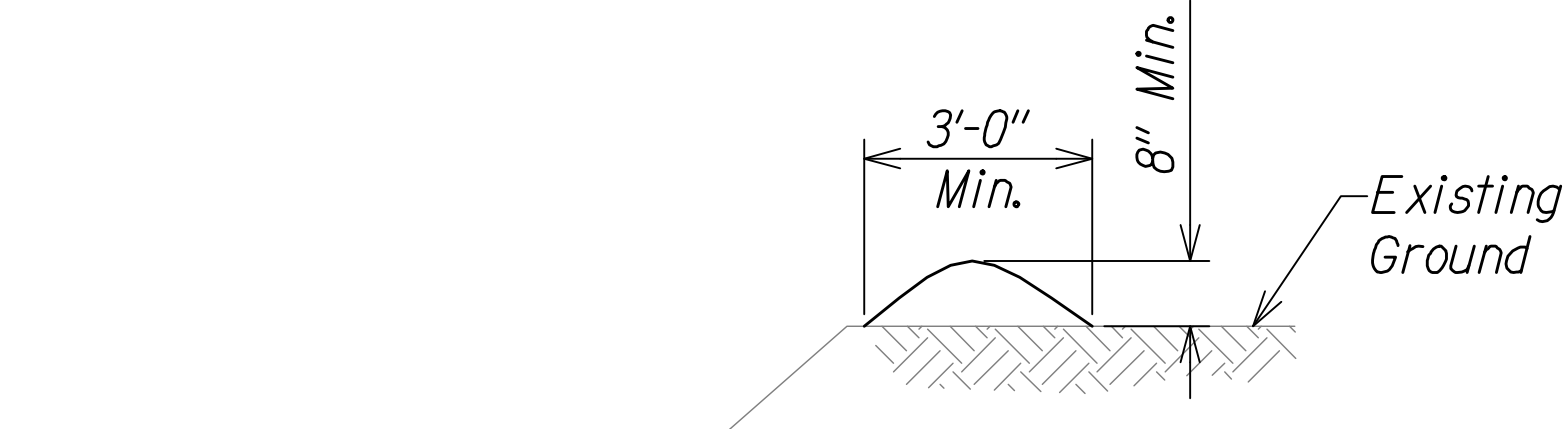

EARTHEN BERM TYPICAL SECTION

CONCRETE VEHICLE WASH AREA  
(BELOW GRADE)

**WASHDOWN BASIN DETAIL - SM-4**  
Not to Scale

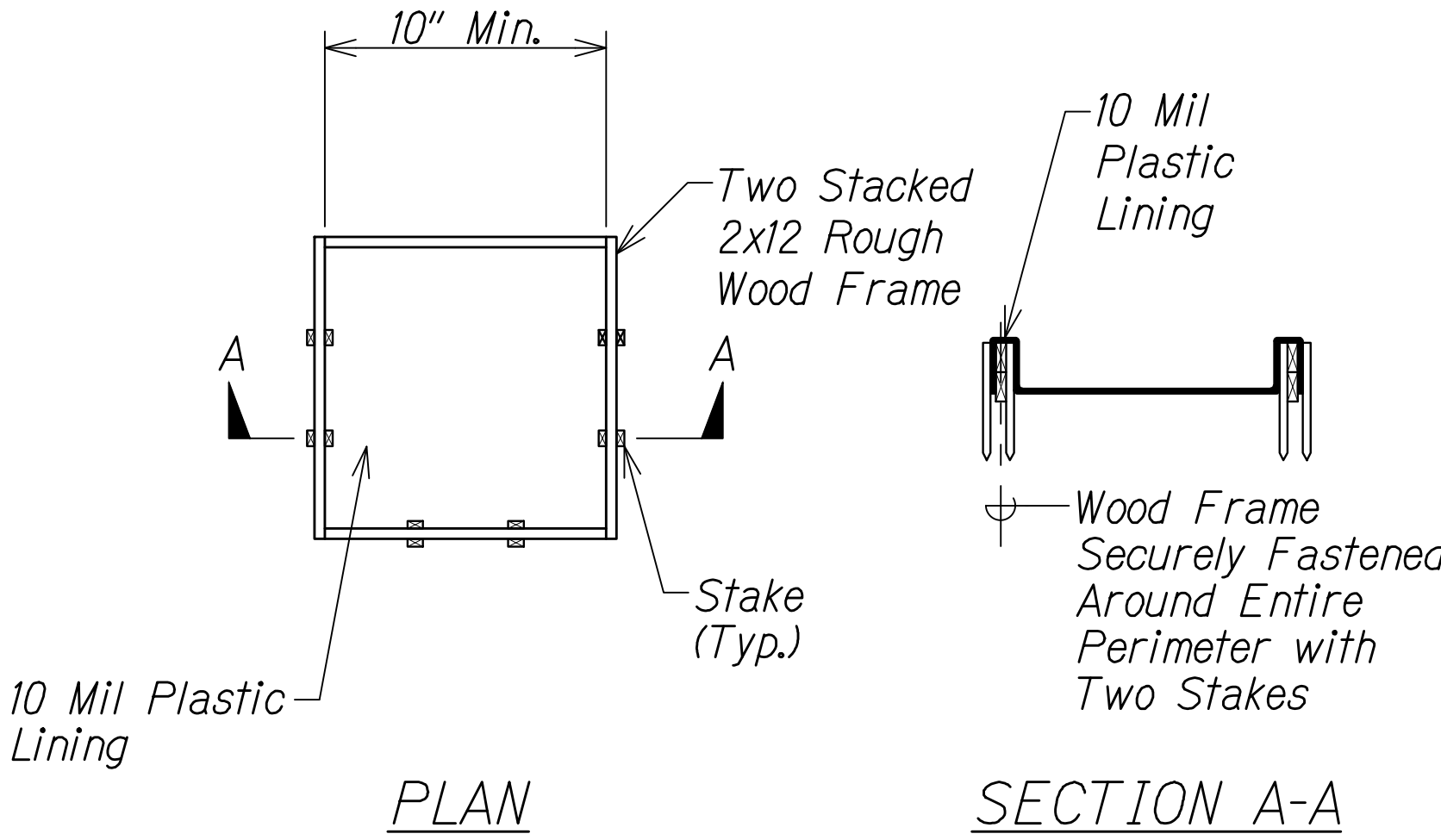

- Notes:
- Actual layout determined in field.
  - The size of the concrete washout shall be determined by the anticipated amount of concrete waste to be stored.
  - The plastic lining must be a continuous sheet with no overlaps.

**CONCRETE VEHICLE WASH AREA  
(ABOVE GRADE)**

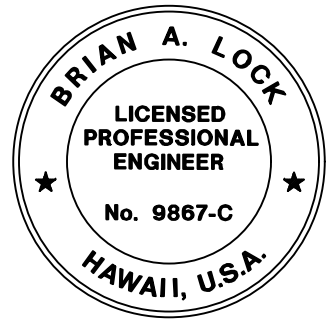

THIS WORK WAS PREPARED BY  
ME OR UNDER MY SUPERVISION.  
*[Signature]*  
WILSON OKAMOTO CORPORATION  
APRIL 30, 2026  
LIC. EXP. DATE

STATE OF HAWAII  
DEPARTMENT OF TRANSPORTATION  
HIGHWAYS DIVISION  
**EROSION CONTROL  
DETAILS**  
WAIMEA CANYON DRIVE /  
KOEKE ROAD IMPROVEMENTS, PHASE 2B  
MILE POST 4.6 TO MILE POST 11.5  
Federal-Aid Project No. STP-0550(006)  
Scale: NTS Date: July 2024

SHEET No. ECD2 OF 2 SHEETS