

DIST. NO.	STATE	FED. AID PROJ. NO.	FISCAL YEAR	SHEET NO.	TOTAL SHEETS
KAUAI	HAW.	STP-0550(005)	2022	ADD. 70	127

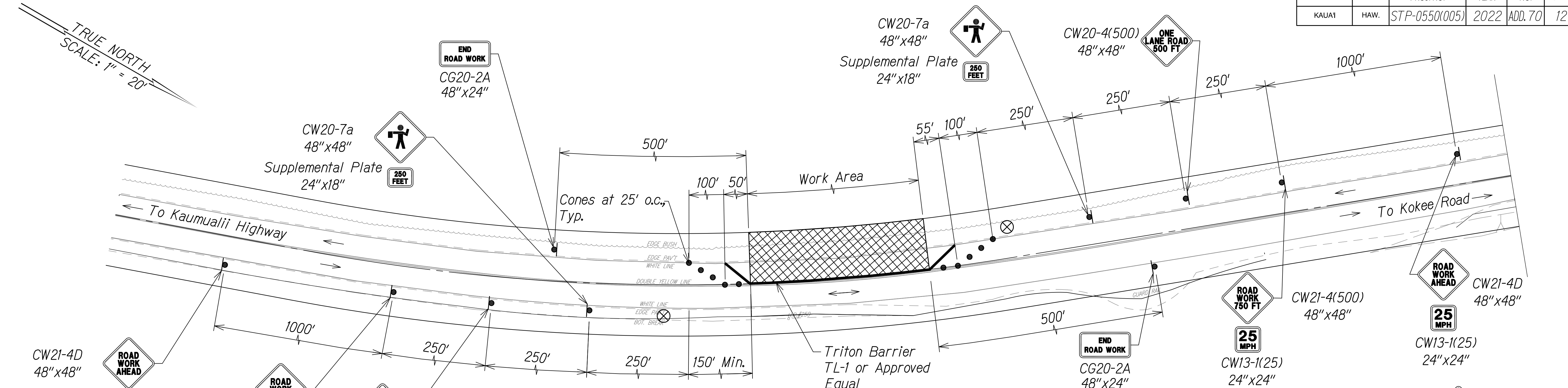

TRAFFIC CONTROL PLAN FOR WORK ON KAUMUALII BOUND LANE

(6:00 PM to 7:00 AM)
(Sunday to Friday)
POSTED SL = 25 MPH

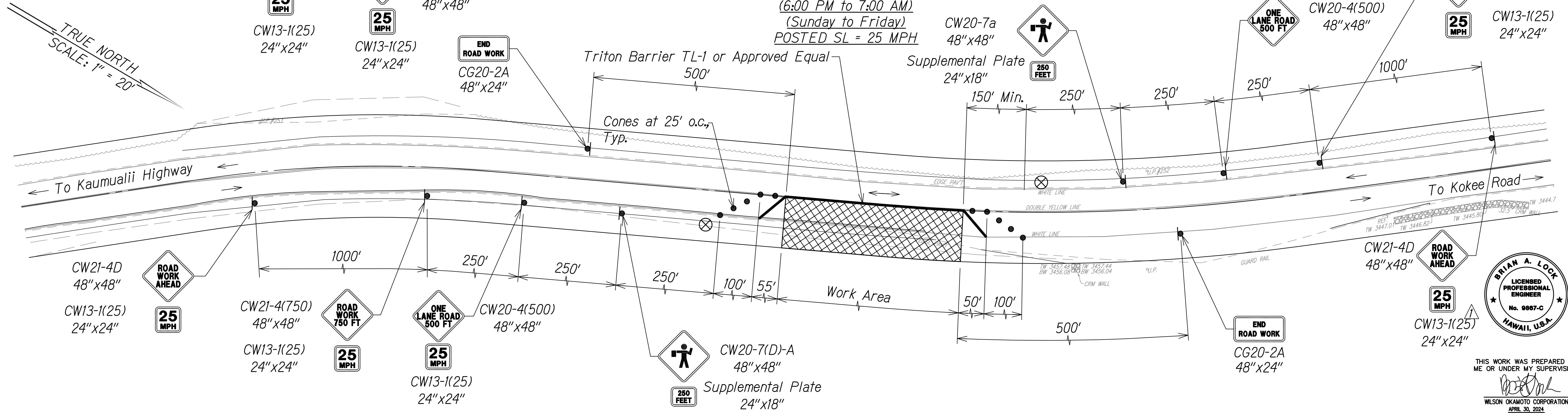

TRAFFIC CONTROL PLAN FOR WORK ON KOKEE BOUND LANE

(6:00 PM to 7:00 AM)
(Sunday to Friday)
POSTED SL = 25 MPH

Legend:

- Work Area
- Police Officer
- Triton Barrier TL-1 or Approved Equal
- Sign
- Direction of Traffic

NOTES:

- One Lane Road (CW20-4) and Flagger Ahead (CW20-7) Signs Shall Be Removed Or Covered When No Work Is Being Performed And Lane Is Not Closed.

STATE OF HAWAII
DEPARTMENT OF TRANSPORTATION
HIGHWAYS DIVISION

TRAFFIC CONTROL PLAN 1

WAIMEA CANYON DRIVE /
KOKEE ROAD IMPROVEMENTS, PHASE 2A
MILE POST 11.5 TO MILE POST 14.0
Federal-Aid Project No. STP-0550(005)
Scale: 1" = 20' Date: August 2022

SHEET No. 1 OF 2 SHEETS

11/07/22	Revised Engineer's Stamp
DATE	REVISION

COPY OF ORIGINAL TRACING

ADD 70

DIST. NO.	STATE	FED. AID PROJ. NO.	FISCAL YEAR	SHEET NO.	TOTAL SHEETS
KAUAI	HAW.	STP-0550(005)	2022	ADD. 71	127

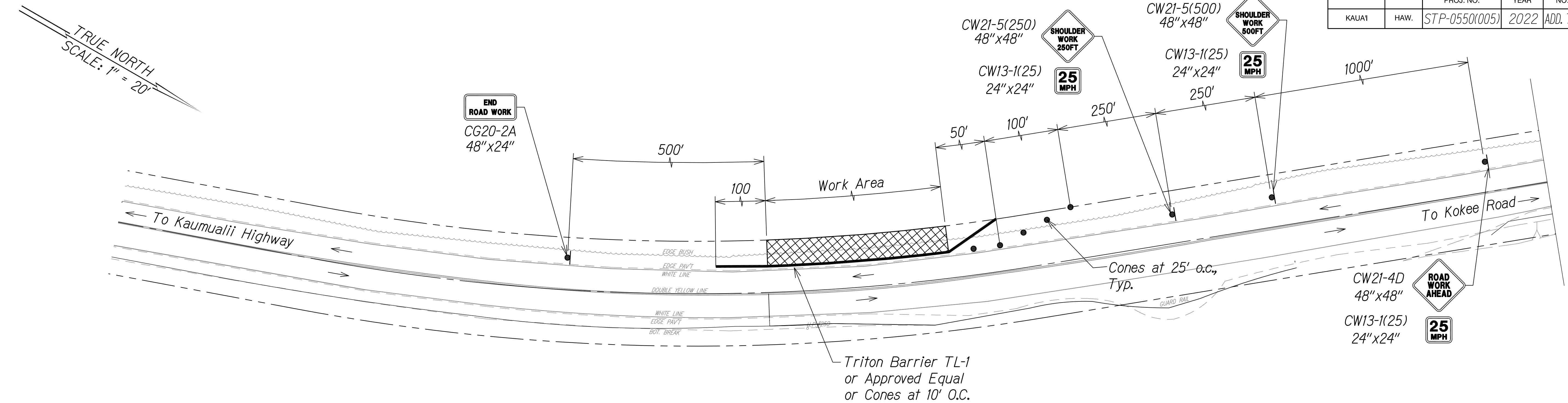

TRAFFIC CONTROL PLAN FOR SHOULDER WORK ON KAUMUALII BOUND LANE
POSTED SL = 25 MPH

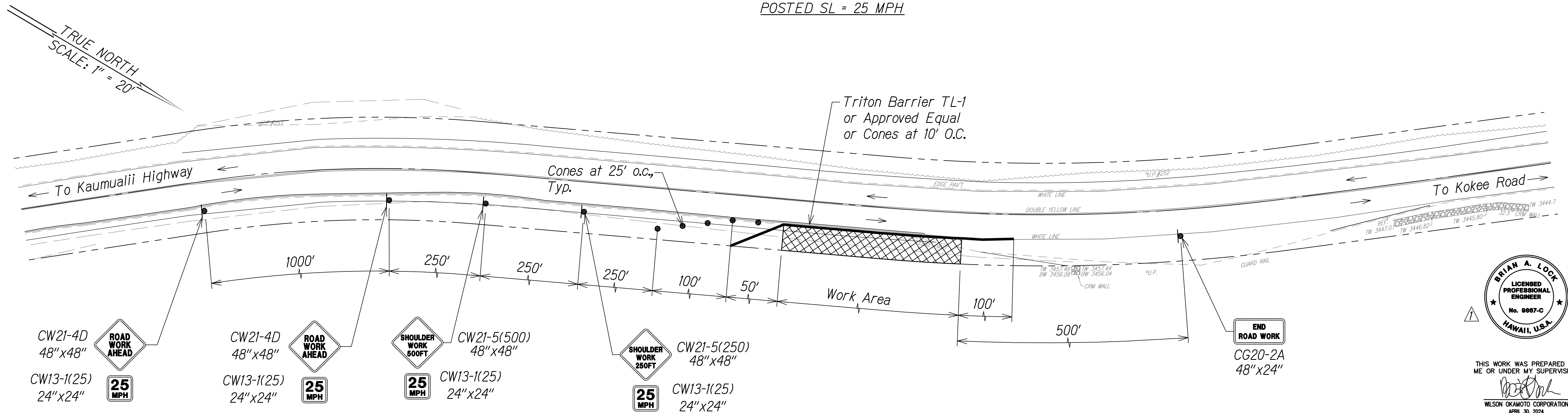

TRAFFIC CONTROL PLAN FOR SHOULDER WORK ON KOKEE BOUND LANE
POSTED SL = 25 MPH

Legend:

- Work Area
- Triton Barrier TL-1 or Approved Equal
- Sign
- Direction of Traffic

NOTES:

- Cones Or Delineators Shall Be Installed At 25' O.C. Max. On Tapers, 10' O.C. Max. along work area.
- This plan may be used only if all road work, including equipment and workers are off the travel way.
- Signing is not required if the work area including equipment and workers, is outside the clear zone distance, as specified in the latest AASHTO Roadside Design Guide.
- Triton Barriers are required for work areas involving removal of existing guardrail.

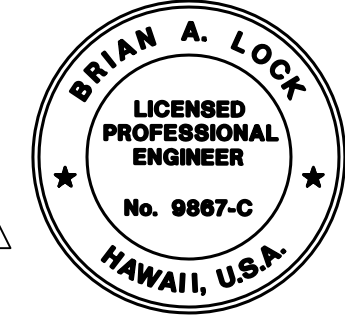

THIS WORK WAS PREPARED BY ME OR UNDER MY SUPERVISION.
WILSON OKAMOTO CORPORATION
APRIL 30, 2024
LIC. EXP. DATE

STATE OF HAWAII
DEPARTMENT OF TRANSPORTATION
HIGHWAYS DIVISION

TRAFFIC CONTROL PLAN 2

WAIMEA CANYON DRIVE /
KOKEE ROAD IMPROVEMENTS, PHASE 2A
MILE POST 11.5 TO MILE POST 14.0
Federal-Aid Project No. STP-0550(005)
Scale: 1" = 20' Date: August 2022

SHEET No. 2 OF 2 SHEETS

11/07/22	Revised Engineer's Stamp
DATE	REVISION

COPY OF ORIGINAL TRACING

ADD 71