| DIST. NO. | STATE | PROJ. NO. | FISCAL YEAR | SHEET NO. | TOTAL SHEETS |
|---|---|---|---|---|---|
| HAWAII | HAW. | G-3325-01-03 | 1963 | 10 | 23 |

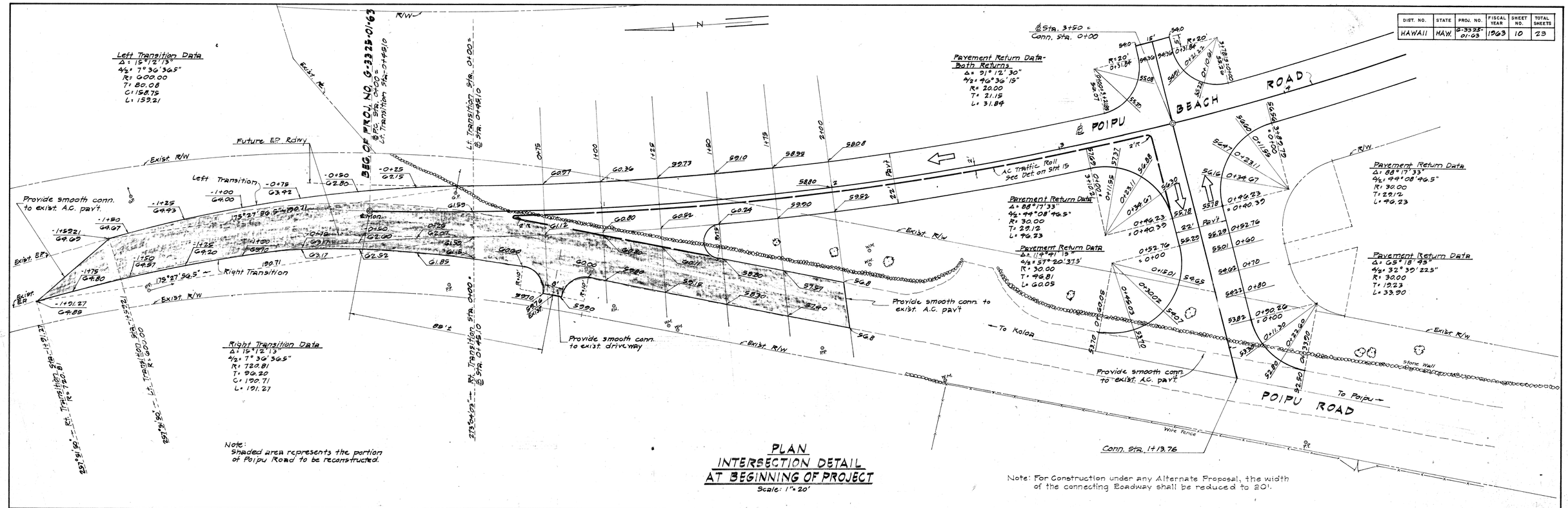


## PLAN
## INTERSECTION DETAIL AT BEGINNING OF PROJECT
Scale: 1" = 20'

Note: For Construction under any Alternate Proposal, the width of the connecting Roadway shall be reduced to 20'.

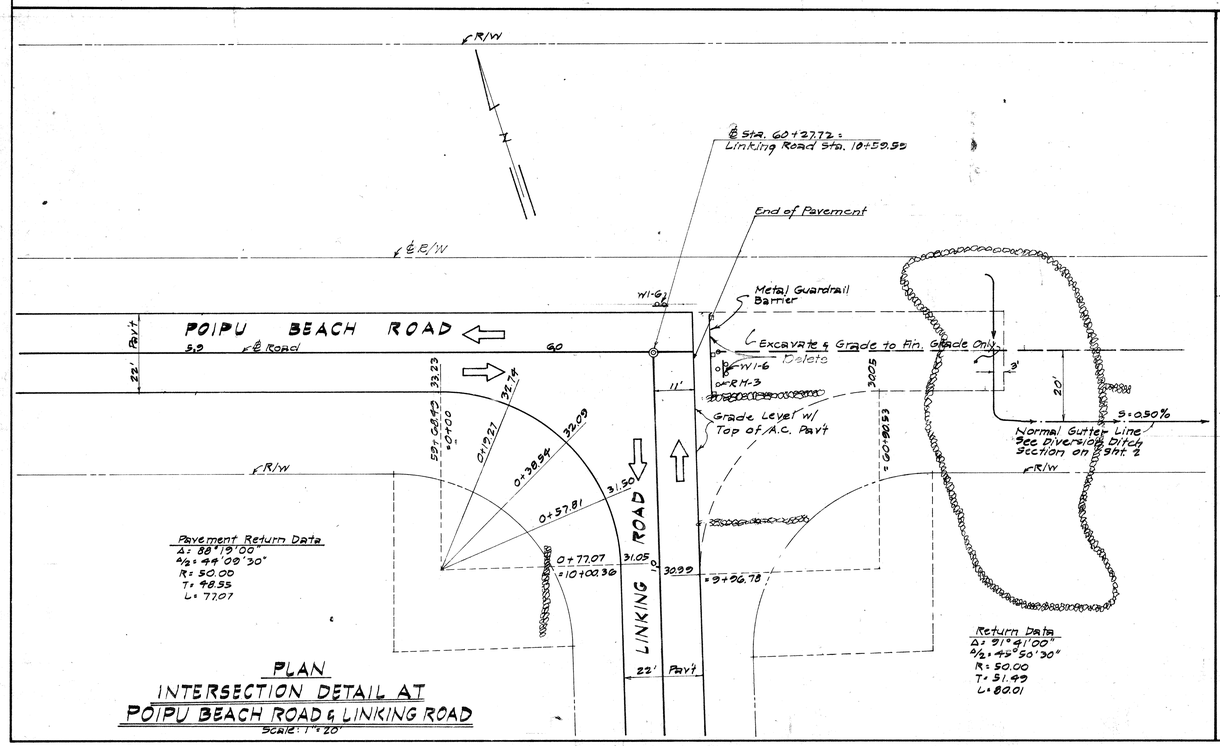


## PLAN
## INTERSECTION DETAIL AT POIPU BEACH ROAD & LINKING ROAD
Scale: 1" = 20'

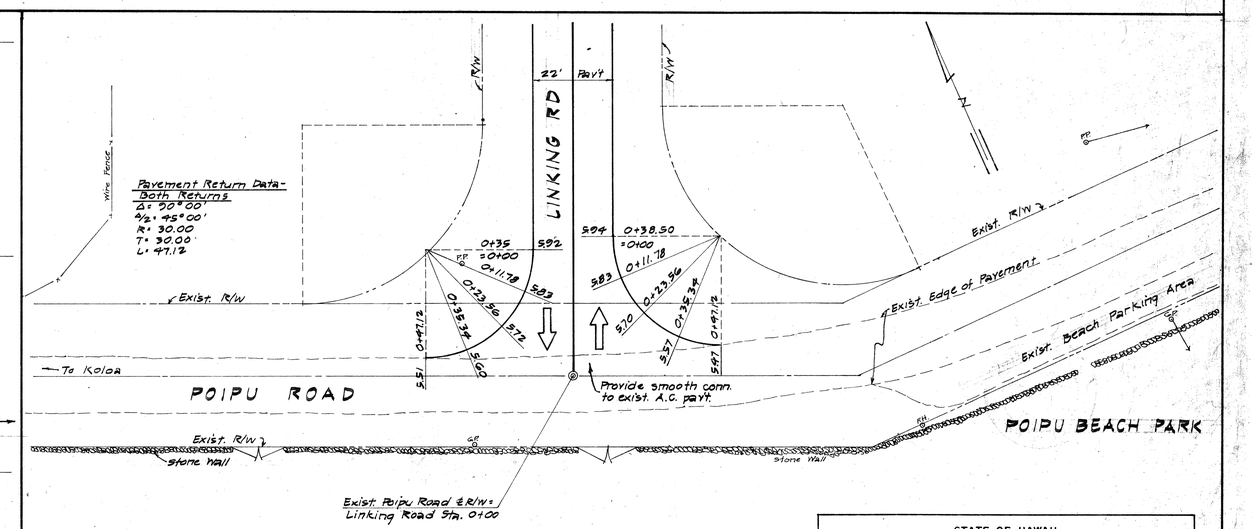


## PLAN
## INTERSECTION DETAIL AT POIPU ROAD & LINKING ROAD
Scale: 1" = 20'

STATE OF HAWAII
DEPARTMENT OF TRANSPORTATION
HIGHWAYS DIVISION

INTERSECTION DETAILS

POIPU BEACH ROAD
PROJECT NO. G-3325-01-63

SCALE: 1" = 20'