

FED. ROAD DIST. NO.	STATE	PROJ. NO.	FISCAL YEAR	SHEET NO.	TOTAL SHEETS
HAWAII	HAW.	56A-01-04M	2005	48	48

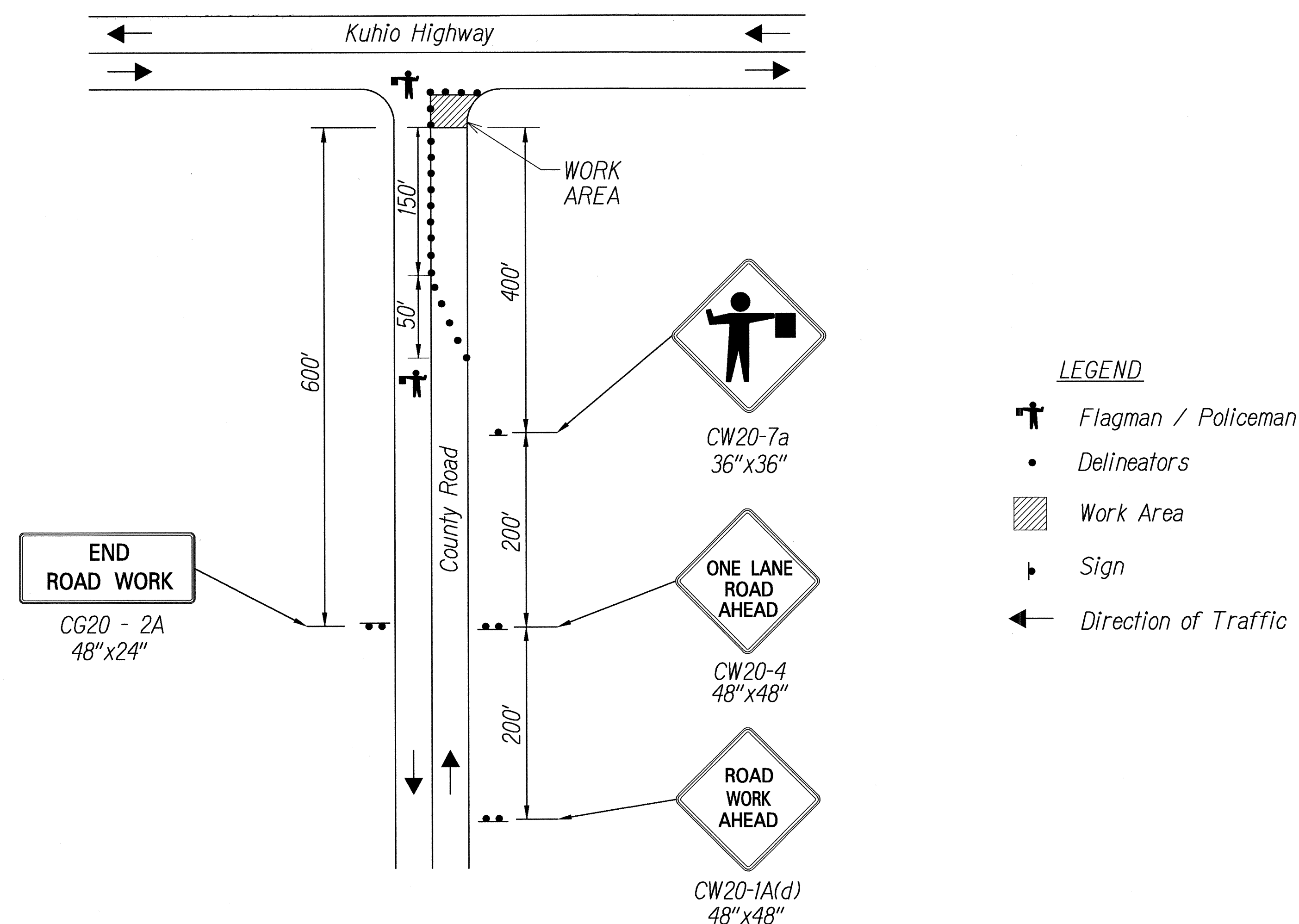

TRAFFIC CONTROL PLAN
TYPICAL AT INTERSECTIONS
WITHIN THE COUNTY RIGHT-OF-WAY
N.T.S.

TABLE 1 FOR TRAFFIC CONTROL PLAN

POSTED SPEED LIMIT ① (M.P.H.)	SIGN SPACING (L) (FEET)	TAPER LENGTH (T) (FEET)		SPACING OF CONES OR DELINEATORS (FEET) ③		
		W = 12' OR LESS ②	W = GREATER THAN 12' ②	TAPER	TANGENT	WORK AREA
20	250	200	W X 17	20	20	10
25	250	200	W X 17	25	25	10
30	250	250	W X 20	30	30	10
35	250	250	W X 20	35	35	10
40	500	350	W X 30	40	40	10
45	500	550	W X 45	45	45	10
50	1000	600	W X 50	50	50	10
55	1000	700	W X 55	55	55	10

Note: W = width of shoulder, lane, or offset

GENERAL NOTES FOR TRAFFIC CONTROL PLAN WITHIN THE COUNTY RIGHT-OF-WAY

1. The permittee shall make minor adjustments at intersections, driveways, bridges, structures, etc. to fit field conditions.
2. Cones or delineators shall be extended to a point where they are visible to approaching traffic.
3. Traffic control devices shall be installed such that the sign or device farthest from the work area shall be placed first. The others shall then be placed progressively toward the work area.
4. Regulatory and warning signs within the construction zone that are in conflict with the traffic control plans shall be removed or covered. All signs shall be restored upon the completion of the work.
5. Flaggers and/or police officers shall be in sight of each other or in direct communication at all times.
6. When required by the issuing office, the permittee shall install a flashing arrow signal as shown on the traffic control plans.
7. Sign spacings (L), taper lengths (T) and spacings of cones or delineators shall be as shown in Table 1, unless otherwise noted on the Traffic Control Plans.
8. All traffic lanes shall be a minimum of 10 feet wide.
9. All construction warning signs shall be promptly removed or covered whenever the message is not applicable or not in use.
10. The backs of all signs used for traffic control shall be appropriately covered to preclude the display of inapplicable sign messages (i.e. when the signs have messages on both faces) whenever the message is not applicable or not in use.
11. At the end of each days work or as soon as the work is completed, the permittee shall remove all traffic control devices no longer needed to permit free and safe passage of public traffic. Removal shall be in the reverse order of installation. Replace permanent pavement markings and traffic signs upon completion of each phase of work.
12. Replace permanent pavement marking and traffic signs upon completion of each phase of work.
13. All construction signs shall require two (2) sign posts and Type II Object Marker on each post. The installation, maintenance and removal of construction signs shall be paid for under Item No. 621.7100, Construction Sign with Posts. Type II Object Marker installed on construction sign posts shall be considered incidental to contract Item No. 621.7100, Construction Sign with Posts.
14. Police officers/flagmen shall be present at all times.

DATE	7/1/04
SURVEY PLOTTED BY	
DESIGNED BY	
NOTED BY	
CHECKED BY	
ORIGINAL PLAN	
NOTE BOOK	
QUANTITIES BY	
CHECKED BY	

APPROVED: (For Work Within County
Right-of-Way Only)

Railaw Kudo 6/1/04
County Engineer Date
County of Kauai

STATE OF HAWAII DEPARTMENT OF TRANSPORTATION HIGHWAYS DIVISION	
TRAFFIC CONTROL PLAN WITHIN COUNTY RIGHT-OF-WAY	
KUHIIO HIGHWAY RESURFACING Vicinity of Hanamaulu Project No. 56A-01-04M	
Not to Scale	Date: June 2004
SHEET No. 1 OF 1 SHEETS	