

GENERAL NOTES

1. The scope of work for this project consists of:
- A. Construction of 4 new concrete columns at pier 1.
  - B. Cleaning and painting of steel members at piers 1 & 7
  - C. Removal and replacement of steel members at pier 1.
2. Contractor shall not permit discharge of any kind resulting from construction activities to enter the Wailua River. The Contractor's attention is directed to Section 645, "Removal and Disposal of Lead-Containing Paint" of the specifications.
3. The Contractor's attention is directed to Section 107, "Legal Relations and Responsibility to Public" of the specifications. If the Contractor's working methods require grading, noise, and/or NPDES permits, the Contractor shall be responsible for getting the necessary permits and licenses.
4. All existing steel structures shall be painted with two primer coats and two finish coats. The prime coat shall be either Corroseal Rust Converter and Primer or Steel Seal, Super Steel Protection. The finish coat shall be Black Bridge Paint AAS4T0 M 68.
5. Application of anti-corrosive primer shall be in accordance with the manufacturer's recommendations subject to the approval of the Engineer.
6. Cleaning of metal surfaces by water blasting and wire brushing, application of anti-corrosive primer, and painting of all steel structures shall not be measured separately, but shall be paid for on a lump sum basis under various pay items in the proposal.
7. All dimensions of existing steel structures indicated on the plans shall be verified in the field by the Contractor.
8. Bridge closure(s) for second pour shall be made between the hours of 1:00 AM and 5:00 AM. The Contractor's attention is directed to Section 107J3 Public Convenience and Safety of the Special Provisions for additional requirements.

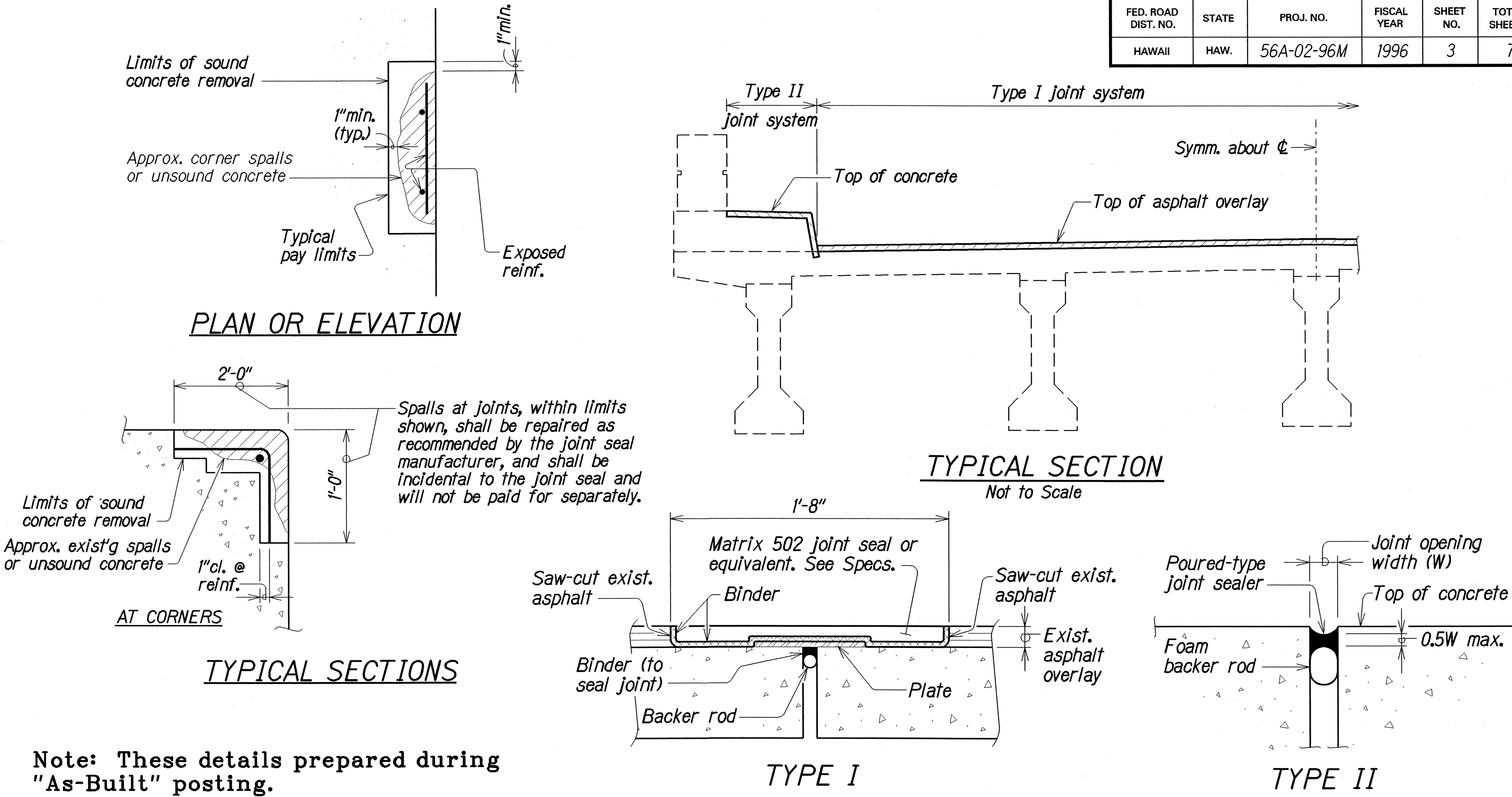

Note: These details prepared during "As-Built" posting.

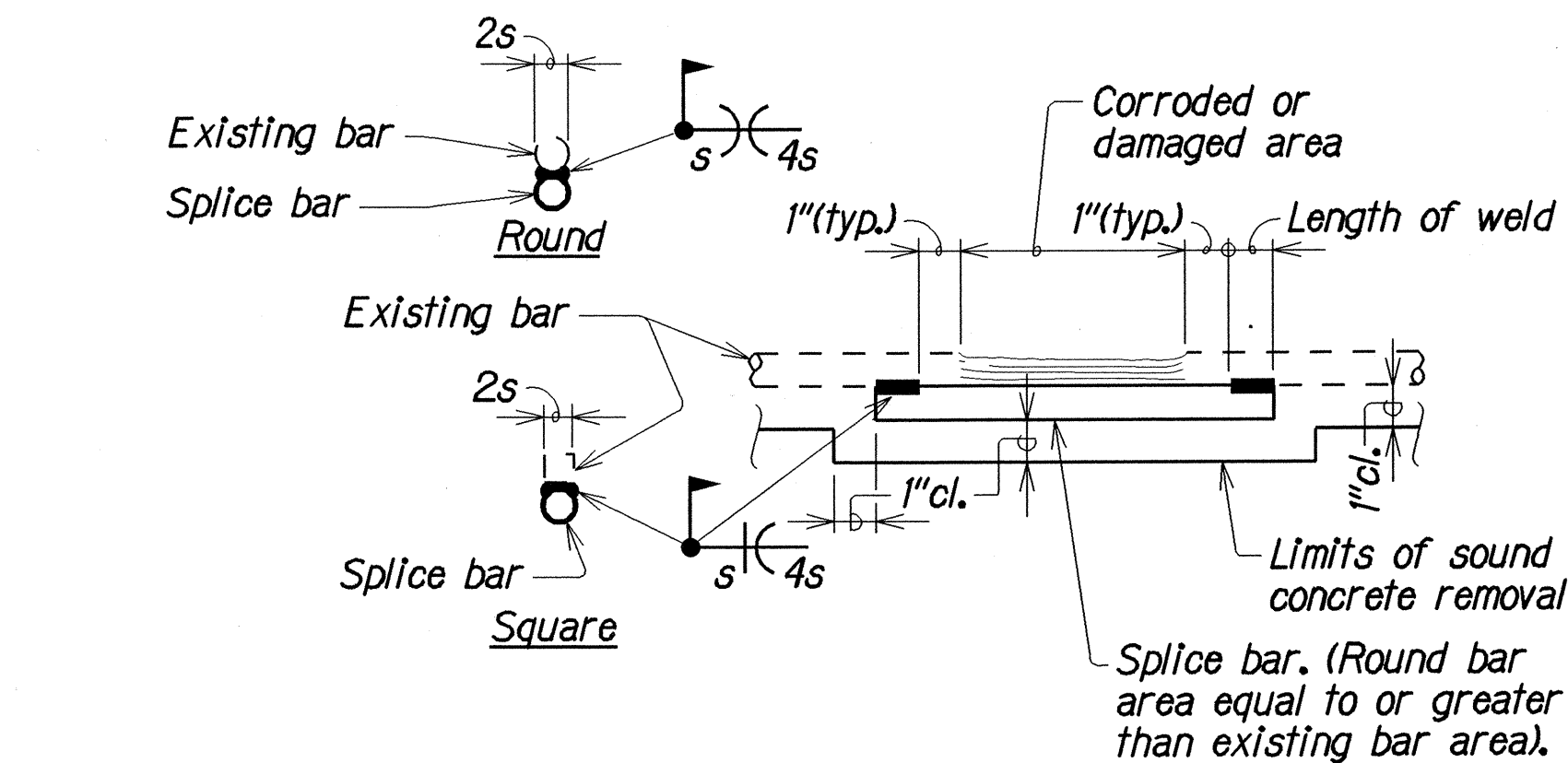

REINFORCING BAR REPAIR SPLICE DETAIL

TYPICAL JOINT SEAL REPAIRS

SYMBOLS AND ABBREVIATIONS:

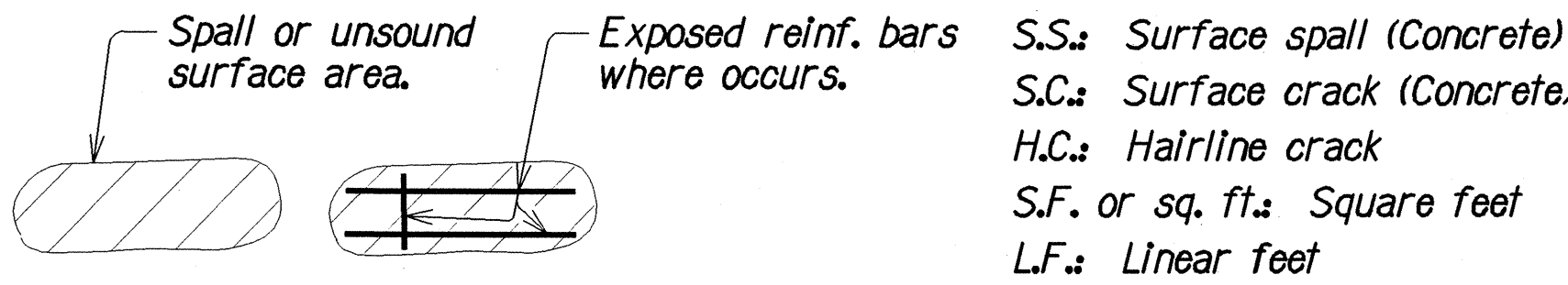

TYPICAL CONCRETE REPAIRS

CONSTRUCTION JOINTS AND SPALL REPAIRS

Contract Change Order No. 1

LEGEND FOR AS-BUILT POSTINGS

	Squiggly line for as-built deletion
	Double line for as-built deletion
Roadway	Text for as-built posting

STATE OF HAWAII  
DEPARTMENT OF TRANSPORTATION  
HIGHWAYS DIVISION

**GENERAL NOTES & QUANTITIES**

**REPAIR DETAILS**

**WAILUA BRIDGE - REINFORCE, CLEAN**

**& PAINT METAL MEMBERS**

**Project No. 56A-02-96M**

Scale: As Shown Date: Aug., 1995

SHEET No. 1 OF 1 SHEETS

"AS-BUILT"

ORIGINAL PLAN	SURVEY PLOTTED BY	DATE
NOTE BOOK	DRAWN BY	1995
004, Jason	DESIGNED BY	
004, Jason	CHECKED BY	
004, Jason		