

FED. ROAD DIST. NO.	STATE	FEDERAL AID PROJ. NO.	FISCAL YEAR	SHEET NO.	TOTAL SHEETS
HAWAII	HAW.	ER-24(004)	2024	13	49

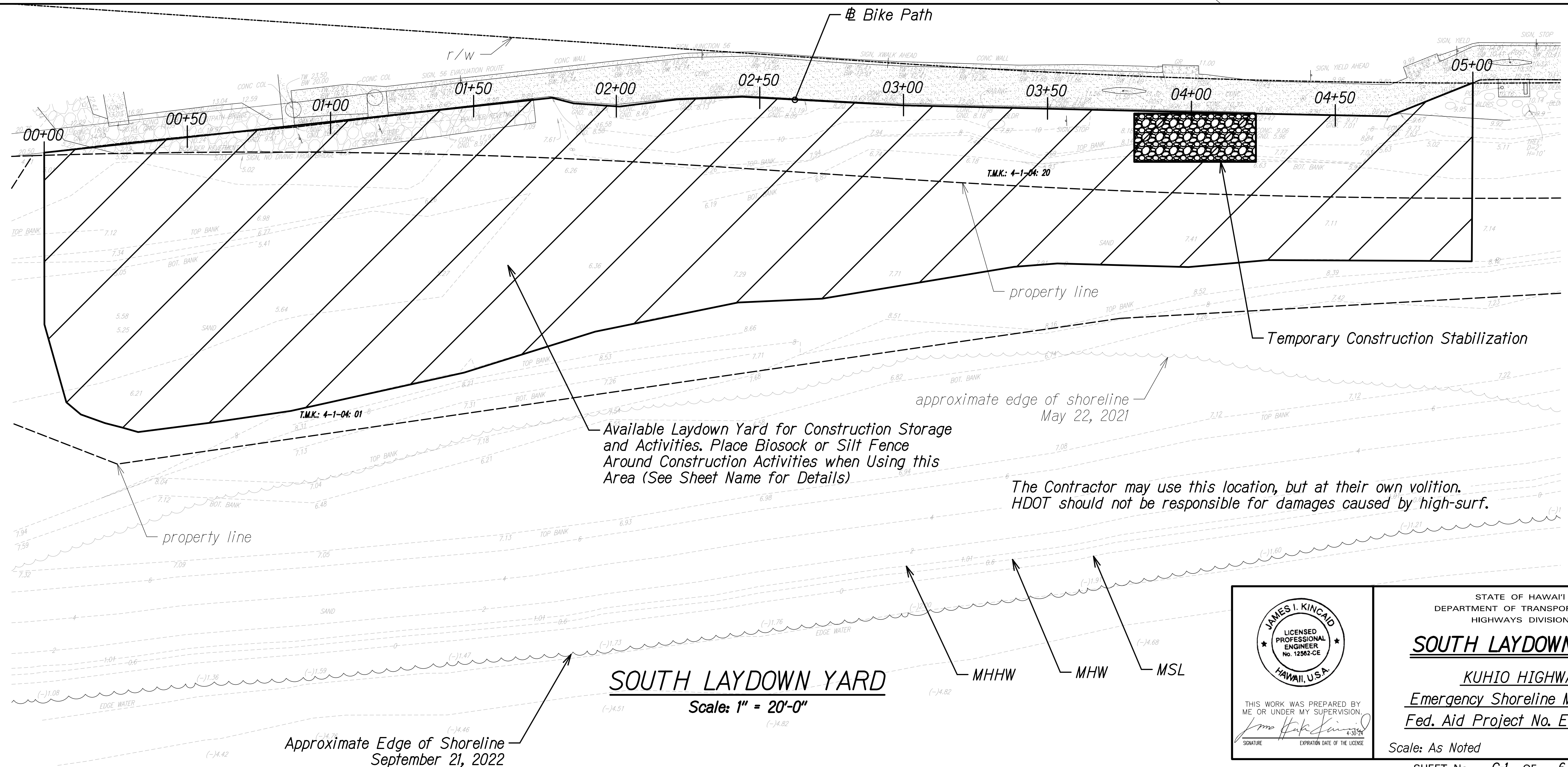

SURVEY PLOTTED BY	DATE
DRAWN BY	DATE
DESIGNED BY	DATE
CHECKED BY	DATE

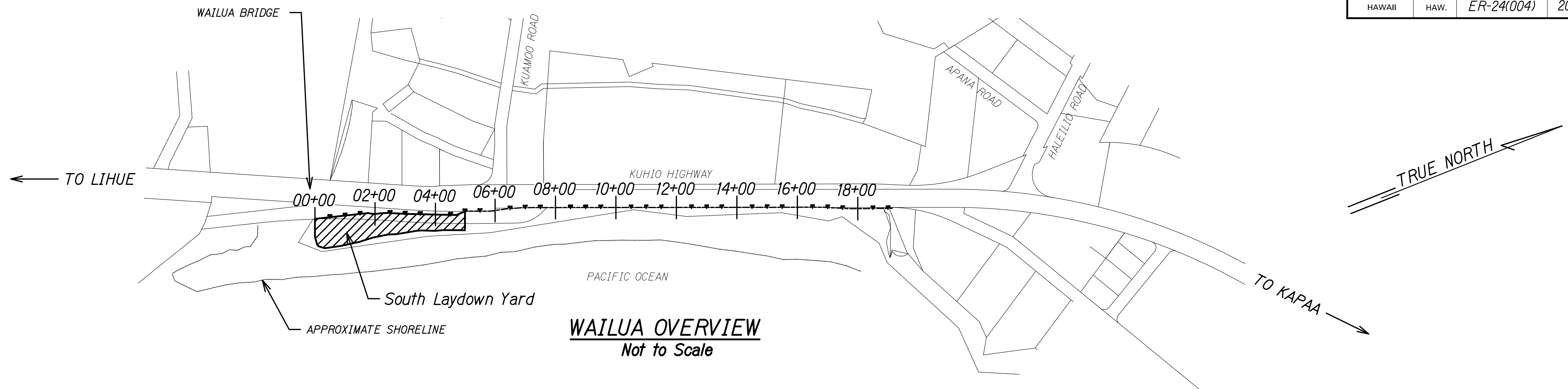
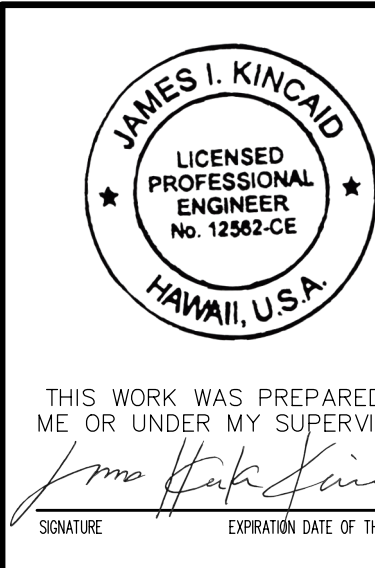

STATE OF HAWAII  
DEPARTMENT OF TRANSPORTATION  
HIGHWAYS DIVISION

**SOUTH LAYDOWN YARD**  
KUHIO HIGHWAY  
Emergency Shoreline Mitigation  
Fed. Aid Project No. ER-24(004)

Scale: As Noted      Date: Dec. 2023

SHEET No. C-1 OF 6 SHEETS



FED. ROAD DIST. NO.	STATE	FEDERAL AID PROJ. NO.	FISCAL YEAR	SHEET NO.	TOTAL SHEETS
HAWAII	HAW.	ER-24(004)	2024	14	49

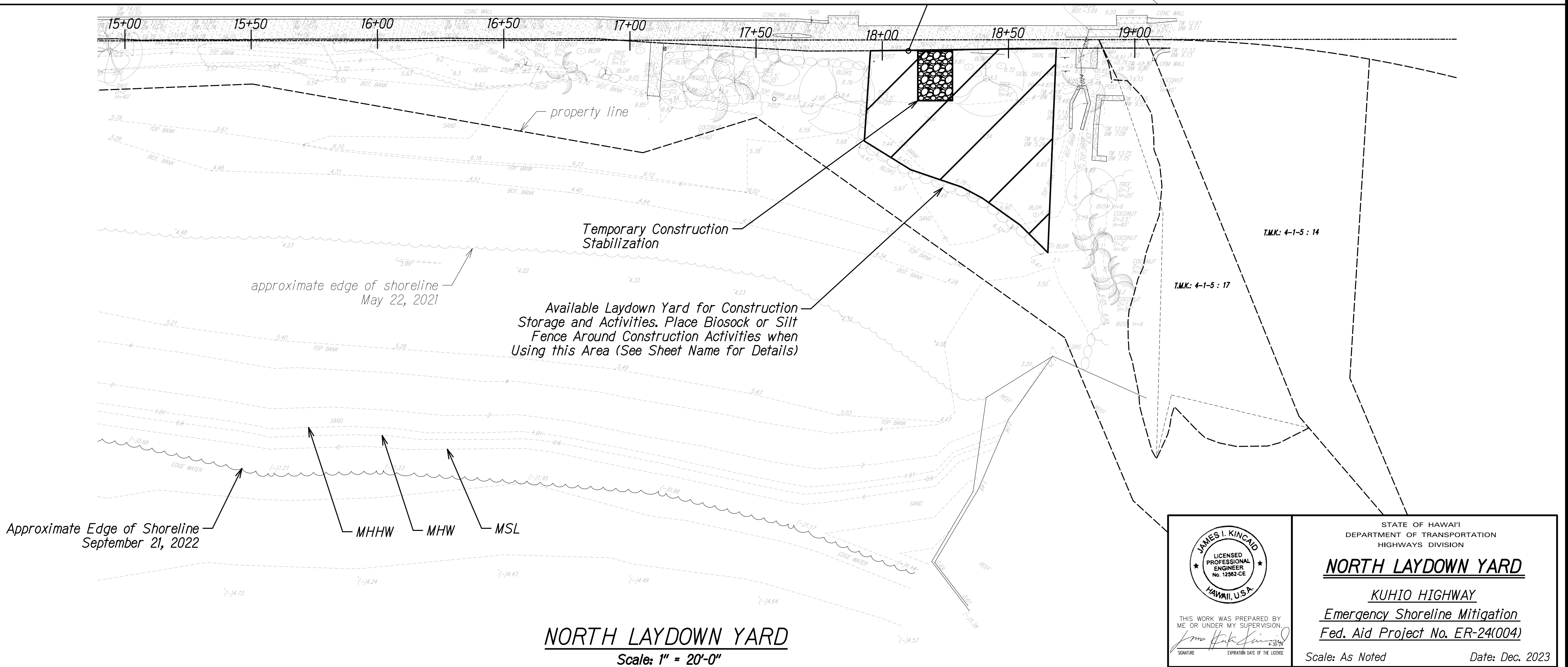
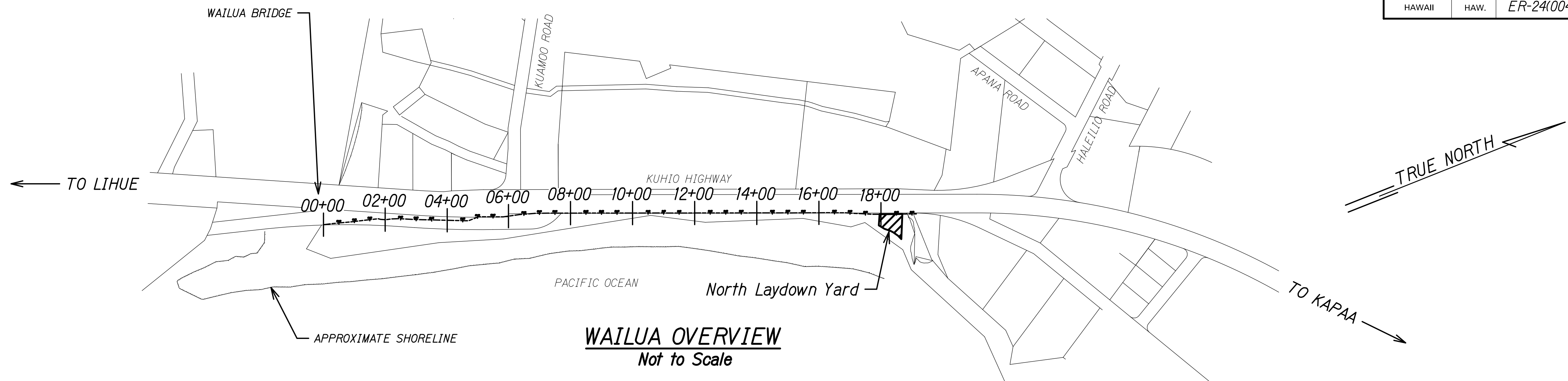

SURVEY PLOTTED BY	DATE
DRAWN BY	DATE
DESIGNED BY	DATE
CHECKED BY	DATE

STATE OF HAWAII  
DEPARTMENT OF TRANSPORTATION  
HIGHWAYS DIVISION

**NORTH LAYDOWN YARD**

**KUHIO HIGHWAY**

**Emergency Shoreline Mitigation**

**Fed. Aid Project No. ER-24(004)**

Scale: As Noted Date: Dec. 2023

SHEET No. C-2 OF 6 SHEETS

JAMES I. KINCAID  
LICENSED PROFESSIONAL ENGINEER  
No. 12562-CE  
HAWAII, U.S.A.

THIS WORK WAS PREPARED BY ME OR UNDER MY SUPERVISION

SIGNATURE: [Signature] EXPIRATION DATE OF THE LICENSE: [Date]