

FED. ROAD DIST. NO.	STATE	FED. AID PROJ. NO.	FISCAL YEAR	SHEET NO.	TOTAL SHEETS
KAUAI	HAW.	NH-056-1(50)	2019	ADD.112	244

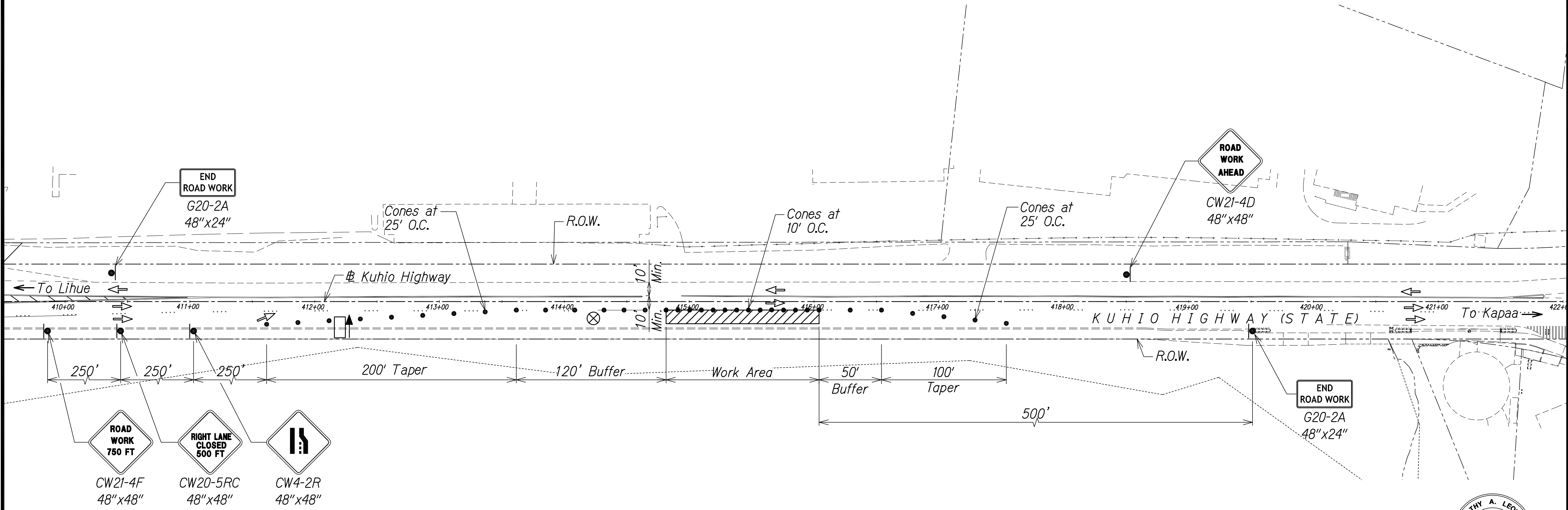

Legend:

- ⊗ Special Duty Officer
- Cones or Delineators
- Sign
- ⇒ Direction of Traffic
- ➡ Arrowboard Assembly

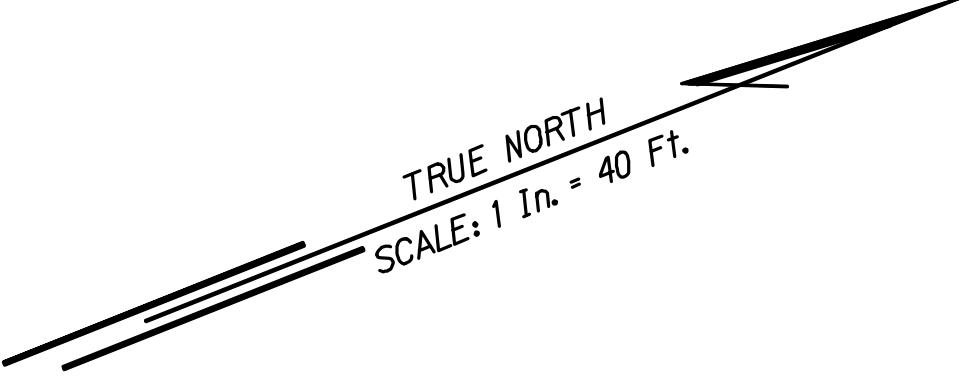
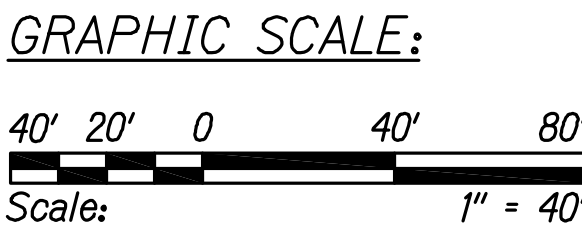

TRAFFIC CONTROL PLAN - TYPICAL 1
WORK HOURS 8:00 P.M. TO 4:00 A.M.
SCALE 1" = 40'

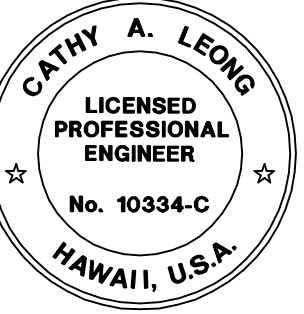

THIS WORK WAS PREPARED BY ME OR UNDER MY SUPERVISION AND CONSTRUCTION OF THIS PROJECT WILL BE UNDER MY OBSERVATION.
Cathy A. Leong
WILSON OKAMOTO CORP. LIC. EXP. DATE

STATE OF HAWAII
DEPARTMENT OF TRANSPORTATION
HIGHWAYS DIVISION

TRAFFIC CONTROL PLAN 01

KUHIO HIGHWAY SHORT-TERM IMPROVEMENTS KUAMOO ROAD TO TEMPORARY KAPAA BYPASS ROAD
Fed. Aid Proj. No. NH-056-1(50)
Scale: 1" = 40' Date: JULY 2019

SHEET No. *TC01* OF 63 SHEETS

11/12/19	△ Reissuing plan for legibility only. No design changes have been made.
9/20/19	△ Reissuing plan for legibility only. No design changes have been made.
DATE	REVISION

SURVEY PLOTTED BY	DATE
DRAWN BY	
TRACED BY	
CHECKED BY	
QUANTITIES BY	
NO.	

FED. ROAD DIST. NO.	STATE	FED. AID PROJ. NO.	FISCAL YEAR	SHEET NO.	TOTAL SHEETS
KAUAI	HAW.	NH-056-1(50)	2019	ADD.113	244

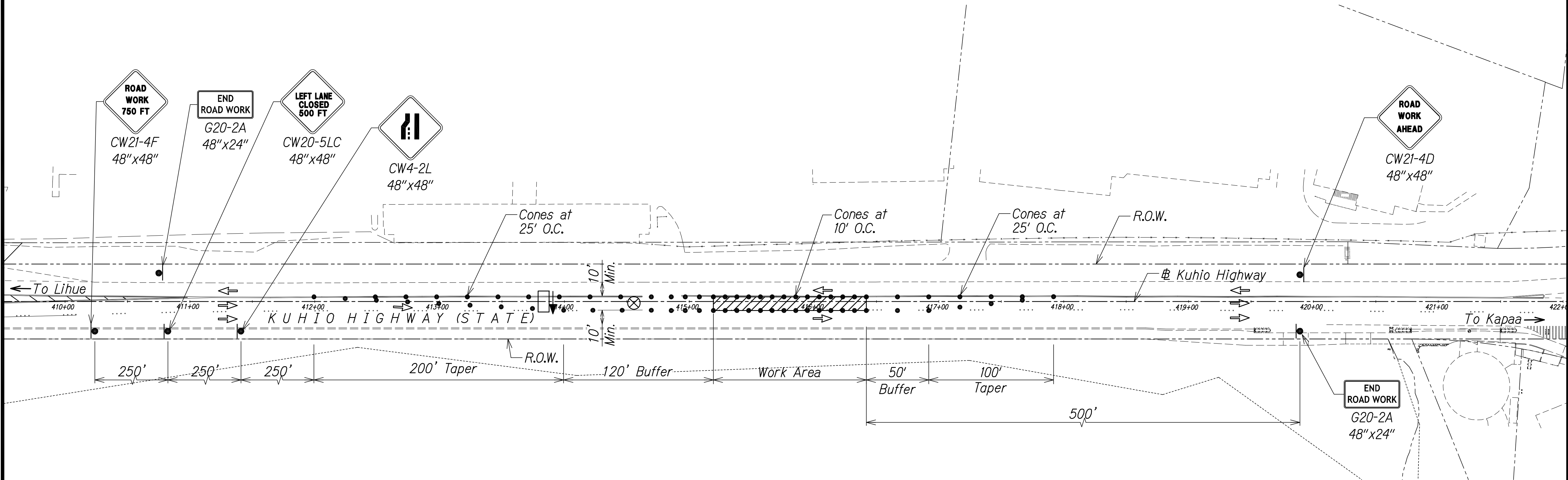
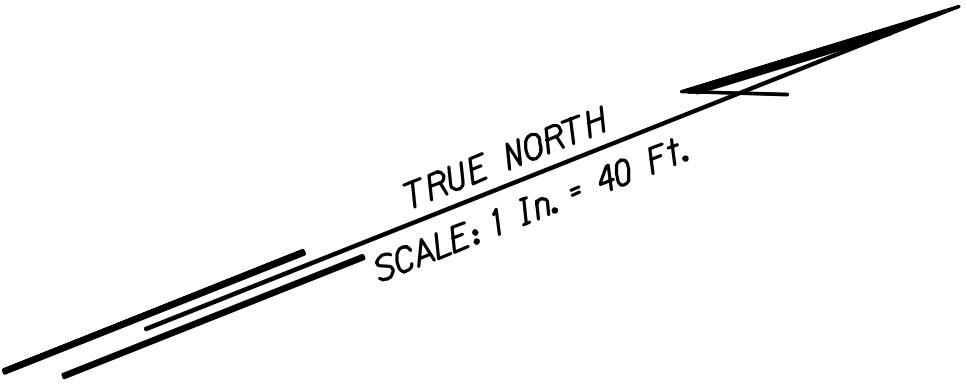

Legend:

- ⊗ Special Duty Officer
- Cones or Delineators
- Sign
- ⇒ Direction of Traffic
- ➡ Arrowboard Assembly

GRAPHIC SCALE:



TRAFFIC CONTROL PLAN - TYPICAL 2
WORK HOURS 8:00 P.M. TO 4:00 A.M.
SCALE 1" = 40'

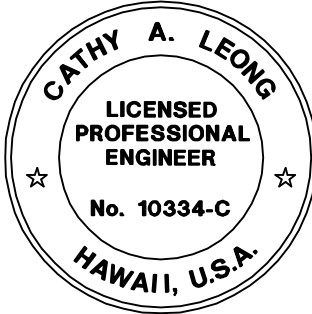

THIS WORK WAS PREPARED BY ME OR UNDER MY SUPERVISION AND CONSTRUCTION OF THIS PROJECT WILL BE UNDER MY OBSERVATION.
Cathy A. Leong
WILSON OKAMOTO CORP. LIC. EXP. DATE APRIL 30, 2020

STATE OF HAWAII
DEPARTMENT OF TRANSPORTATION
HIGHWAYS DIVISION

TRAFFIC CONTROL PLAN 02

KUHIO HIGHWAY SHORT-TERM
IMPROVEMENTS KUAMOO ROAD
TO TEMPORARY KAPAA BYPASS ROAD
Fed. Aid Proj. No. NH-056-1(50)
Scale: 1" = 40' Date: JULY 2019

11/12/19	△ Reissuing plan for legibility only. No design changes have been made.
9/20/19	△ Reissuing plan for legibility only. No design changes have been made.
DATE	REVISION

FED. ROAD DIST. NO.	STATE	FED. AID PROJ. NO.	FISCAL YEAR	SHEET NO.	TOTAL SHEETS
KAUAI	HAW.	NH-056-1(50)	2019	ADD.114	244

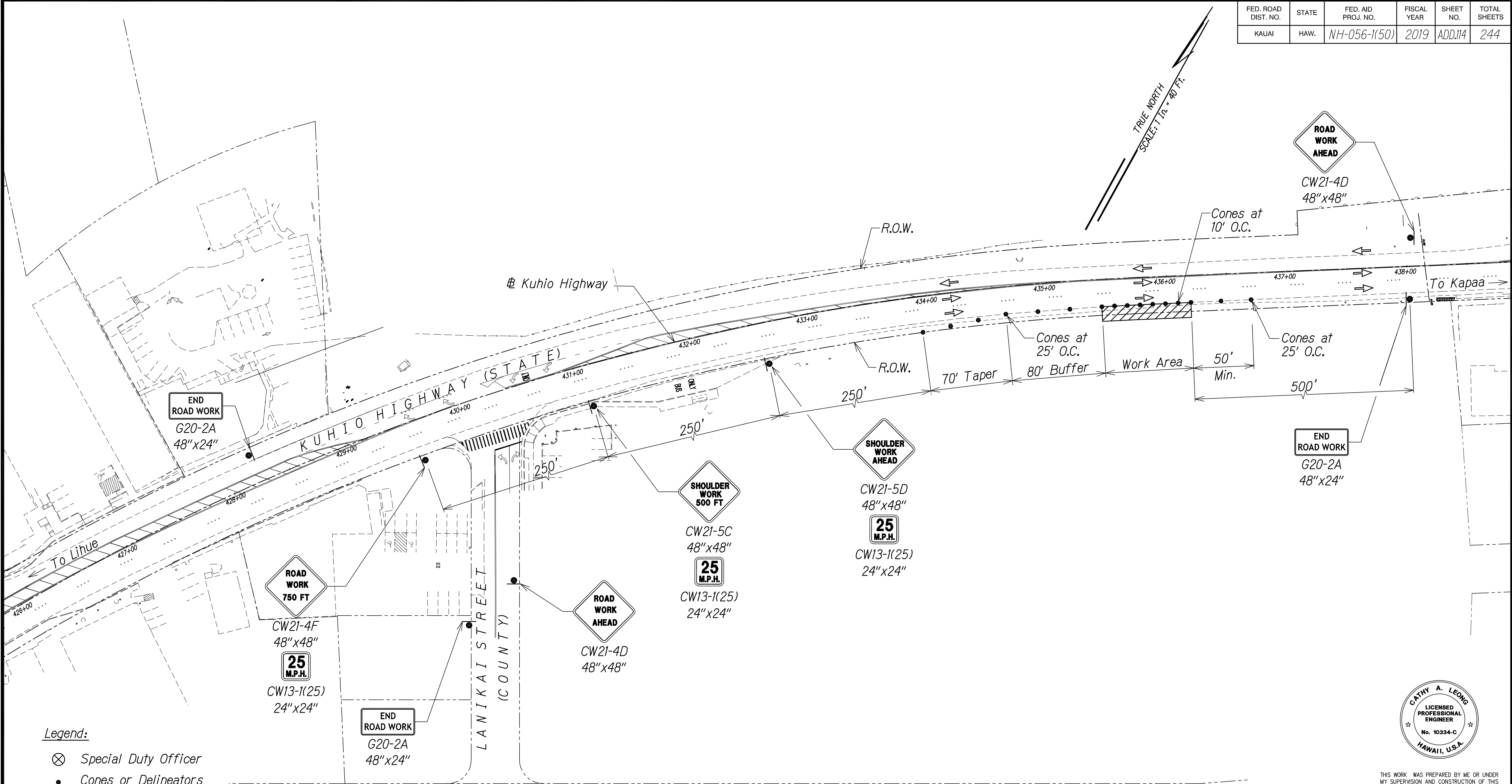

- Legend:
- ⊗ Special Duty Officer
 - Cones or Delineators
 - Sign
 - ⇒ Direction of Traffic
 - ➡ Arrowboard Assembly

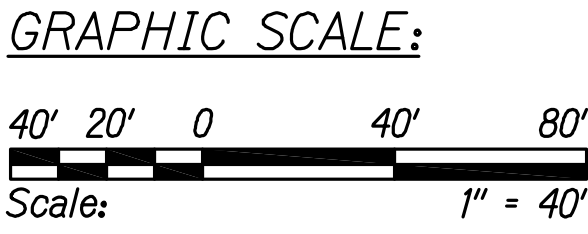

TRAFFIC CONTROL PLAN -TYPICAL 3
WORK HOURS 8:00 P.M. TO 4:00 A.M.
SCALE 1" = 40'

Approved

County Engineer
County of Kauai
(For work within the County right-of-way)

Date

11/12/19	△ Reissuing plan for legibility only. No design changes have been made.
9/20/19	△ Reissuing plan for legibility only. No design changes have been made.

DATE	REVISION
------	----------

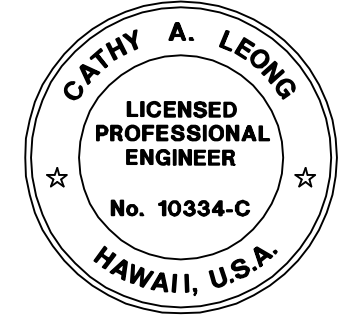

THIS WORK WAS PREPARED BY ME OR UNDER MY SUPERVISION AND CONSTRUCTION OF THIS PROJECT WILL BE UNDER MY OBSERVATION.
Cathy A. Leong
APRIL 30, 2020
WILSON OKAMOTO CORP. LIC. EXP. DATE

STATE OF HAWAII
DEPARTMENT OF TRANSPORTATION
HIGHWAYS DIVISION

TRAFFIC CONTROL PLAN 03

KUHIO HIGHWAY SHORT-TERM IMPROVEMENTS KUAMOO ROAD TO TEMPORARY KAPAA BYPASS ROAD
Fed. Aid Proj. No. NH-056-1(50)
Scale: 1" = 40' Date: JULY 2019

SHEET No. TC03 OF 63 SHEETS

FED. ROAD DIST. NO.	STATE	FED. AID PROJ. NO.	FISCAL YEAR	SHEET NO.	TOTAL SHEETS
KAUAI	HAW.	NH-056-1(50)	2019	ADD.115	244

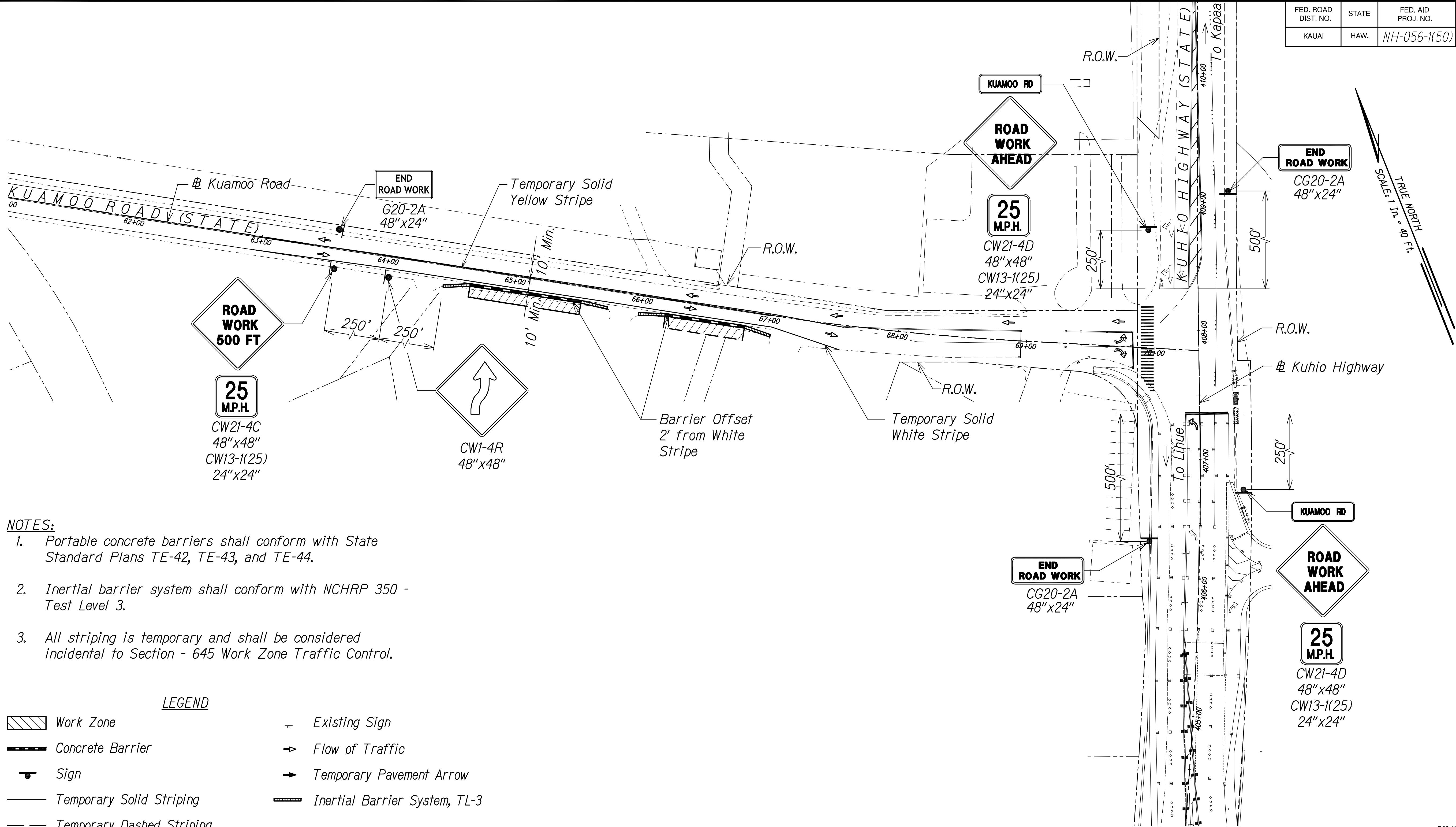

- NOTES:**
1. Portable concrete barriers shall conform with State Standard Plans TE-42, TE-43, and TE-44.
 2. Inertial barrier system shall conform with NCHRP 350 - Test Level 3.
 3. All striping is temporary and shall be considered incidental to Section - 645 Work Zone Traffic Control.

LEGEND

- | | |
|---------------------------|-------------------------------|
| Work Zone | Existing Sign |
| Concrete Barrier | Flow of Traffic |
| Sign | Temporary Pavement Arrow |
| Temporary Solid Striping | Inertial Barrier System, TL-3 |
| Temporary Dashed Striping | |
| Temporary White Guideline | |

TRAFFIC CONTROL PLAN - PHASE 1
24-HOUR CLOSURE
SCALE: 1" = 40'

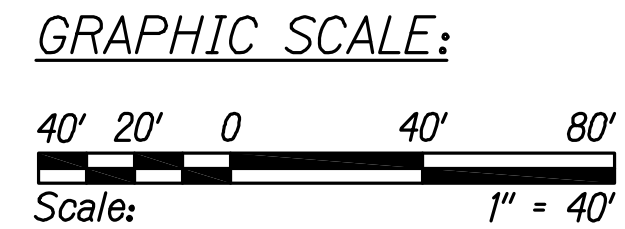

SURVEY PLOTTED BY	DATE
DRAWN BY	
TRACED BY	
CHECKED BY	
NOTED BY	
QUANTITIES BY	
CHECKED BY	
ORIGINAL PLAN	
NOTE BOOK	
No.	

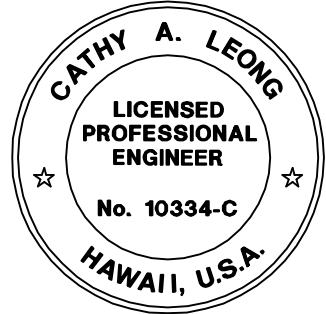

THIS WORK WAS PREPARED BY ME OR UNDER MY SUPERVISION AND CONSTRUCTION OF THIS PROJECT WILL BE UNDER MY OBSERVATION.

Kathy A. Leong
WILSON OKAMOTO CORP. LIC. EXP. DATE

11/12/19	△ Reissuing plan for legibility only. No design changes have been made.
9/20/19	△ Reissuing plan for legibility only. No design changes have been made.

DATE REVISION

STATE OF HAWAII
DEPARTMENT OF TRANSPORTATION
HIGHWAYS DIVISION
TRAFFIC CONTROL PLAN
KUAMOO ROAD
KUHIO HIGHWAY SHORT-TERM IMPROVEMENTS KUAMOO ROAD TO TEMPORARY KAPAA BYPASS ROAD
Fed. Aid Proj. No. NH-056-1(50)
Scale: 1" = 40' Date: JULY 2019

SHEET No. TC04 OF 63 SHEETS

ADD.115

FED. ROAD DIST. NO.	STATE	FED. AID PROJ. NO.	FISCAL YEAR	SHEET NO.	TOTAL SHEETS
KAUAI	HAW.	NH-056-1(50)	2019	ADD.116	244

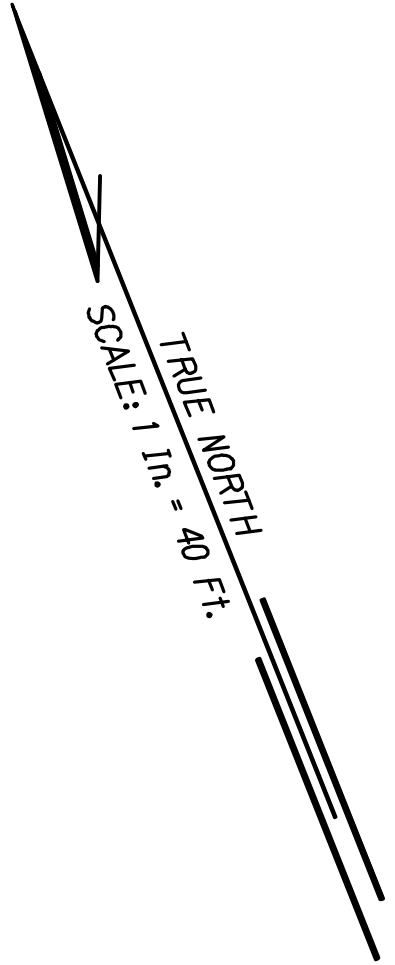
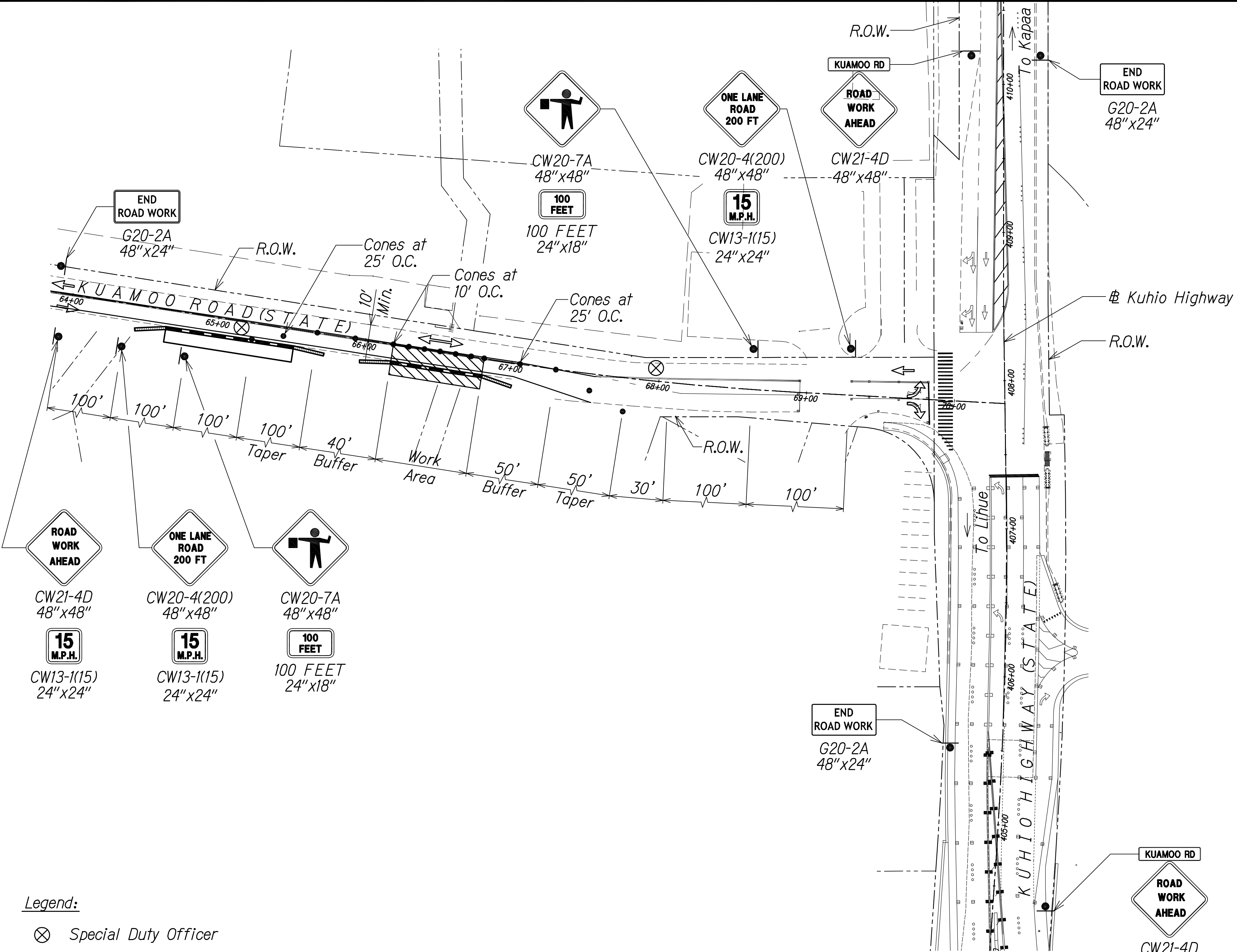

- Legend:
- ⊗ Special Duty Officer
 - Cones or Delineators
 - Sign
 - ⇒ Direction of Traffic
 - ➡ Arrowboard Assembly

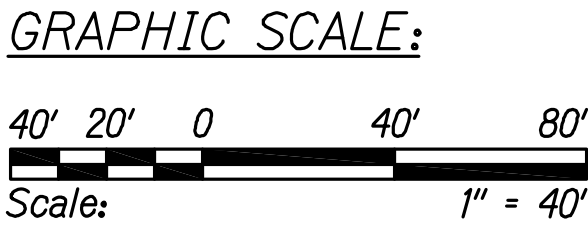

TRAFFIC CONTROL PLAN - PHASE 1
WORK HOURS 8:00 P.M. TO 4:00 A.M.
SCALE 1" = 40'

11/12/19	△ Reissuing plan for legibility only. No design changes have been made.
9/20/19	△ Reissuing plan for legibility only. No design changes have been made.
DATE	REVISION

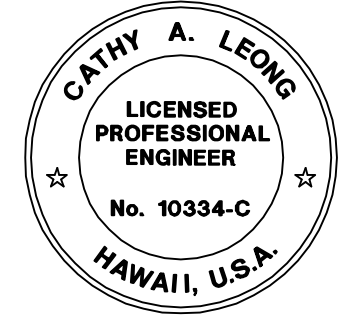

THIS WORK WAS PREPARED BY ME OR UNDER MY SUPERVISION AND CONSTRUCTION OF THIS PROJECT WILL BE UNDER MY OBSERVATION.
Cathy A. Leong
APRIL 30, 2020
WILSON OKAMOTO CORP. LIC. EXP. DATE

STATE OF HAWAII
DEPARTMENT OF TRANSPORTATION
HIGHWAYS DIVISION

TRAFFIC CONTROL PLAN 04

KUHIO HIGHWAY SHORT-TERM IMPROVEMENTS KUAMOO ROAD TO TEMPORARY KAPAA BYPASS ROAD
Fed. Aid Proj. No. NH-056-1(50)
Scale: 1" = 40' Date: JULY 2019

SHEET No. TC05 OF 63 SHEETS

FED. ROAD DIST. NO.	STATE	FED. AID PROJ. NO.	FISCAL YEAR	SHEET NO.	TOTAL SHEETS
KAUAI	HAW.	NH-056-1(50)	2019	ADD.117	244

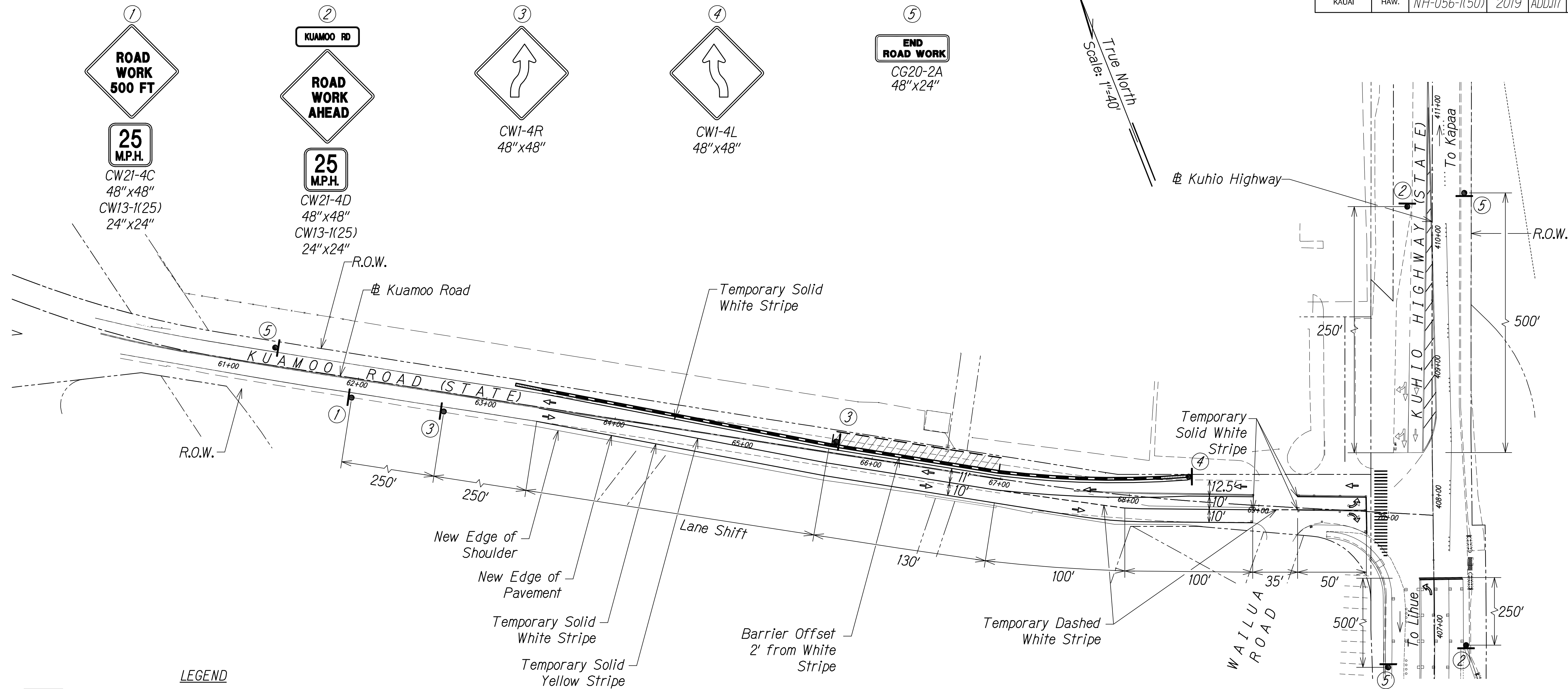

LEGEND

- | | | | |
|--|---------------------------|--|-------------------------------|
| | Work Zone | | Existing Sign |
| | Concrete Barrier | | Flow of Traffic |
| | Sign | | Temporary Pavement Arrow |
| | Temporary Solid Striping | | Inertial Barrier System, TL-3 |
| | Temporary Dashed Striping | | |
| | Temporary White Guideline | | |

TRAFFIC CONTROL PLAN - PHASE 2
24-HOUR CLOSURE
SCALE: 1" = 40'

NOTES:

1. Portable concrete barriers shall conform with State Standard Plans TE-42, TE-43, and TE-44.
2. Inertial barrier system shall conform with NCHRP 350 - Test Level 3.
3. All striping is temporary and shall be considered incidental to Section - 645 Work Zone Traffic Control.

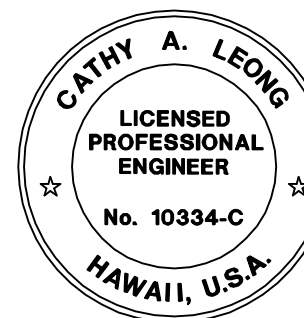

THIS WORK WAS PREPARED BY ME OR UNDER MY SUPERVISION AND CONSTRUCTION OF THIS PROJECT WILL BE UNDER MY OBSERVATION.
Cathy A. Leong
WILSON OKAMOTO CORP. LIC. EXP. DATE

STATE OF HAWAII
DEPARTMENT OF TRANSPORTATION
HIGHWAYS DIVISION
TRAFFIC CONTROL PLAN
KUAMOO ROAD

KUHIO HIGHWAY SHORT-TERM
IMPROVEMENTS KUAMOO ROAD
TO TEMPORARY KAPAA BYPASS ROAD
Fed. Aid Proj. No. NH-056-1(50)
Scale: 1" = 40' Date: JULY 2019

SHEET No. TC06 OF 63 SHEETS

ADD.117

SURVEY PLOTTED BY	DATE
DRAWN BY	
TRACED BY	
CHECKED BY	
REVIEWED BY	
APPROVED BY	
ORIGINAL PLAN	No.

GRAPHIC SCALE:
40' 20' 0 40' 80'
Scale: 1" = 40'

11/12/19	△ Reissuing plan for legibility only. No design changes have been made.
9/20/19	△ Reissuing plan for legibility only. No design changes have been made.
DATE	REVISION

FED. ROAD DIST. NO.	STATE	FED. AID PROJ. NO.	FISCAL YEAR	SHEET NO.	TOTAL SHEETS
KAUAI	HAW.	NH-056-1(50)	2019	ADD.118	244

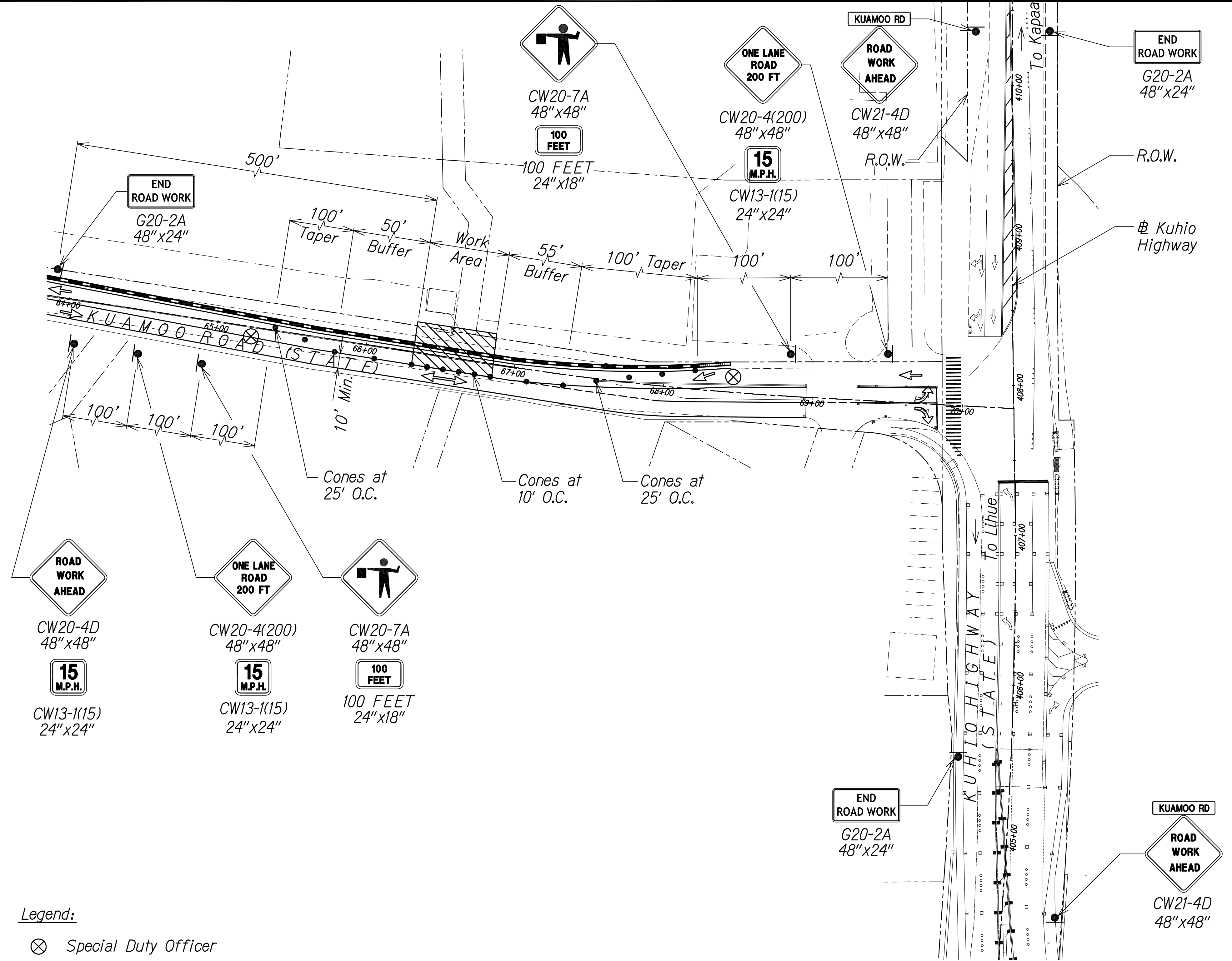

TRUE NORTH
SCALE: 1" = 40'

Legend:

- ⊗ Special Duty Officer
- Cones or Delineators
- Sign
- ⇒ Direction of Traffic
- ➡ Arrowboard Assembly

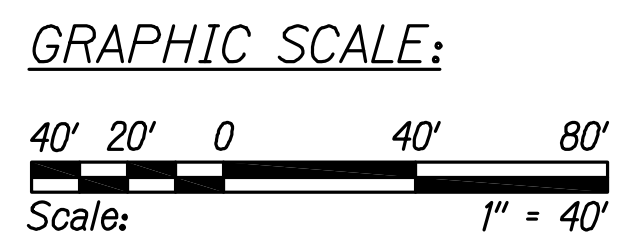

TRAFFIC CONTROL PLAN - PHASE 2
WORK HOURS 8:00 P.M. TO 4:00 A.M.
SCALE 1" = 40'



THIS WORK WAS PREPARED BY ME OR UNDER MY SUPERVISION AND CONSTRUCTION OF THIS PROJECT WILL BE UNDER MY OBSERVATION.
Cathy A. Leong
WILSON OKAMOTO CORP. LIC. EXP. DATE

STATE OF HAWAII
DEPARTMENT OF TRANSPORTATION
HIGHWAYS DIVISION

TRAFFIC CONTROL PLAN 05

KUHIO HIGHWAY SHORT-TERM IMPROVEMENTS KUAMOO ROAD TO TEMPORARY KAPAA BYPASS ROAD
Fed. Aid Proj. No. NH-056-1(50)
Scale: 1" = 40' Date: JULY 2019

SHEET No. TC07 OF 63 SHEETS

DATE	REVISION
11/12/19	△ Reissuing plan for legibility only. No design changes have been made.
9/20/19	△ Reissuing plan for legibility only. No design changes have been made.

SURVEY PLOTTED BY	DATE
DRAWN BY	
TRACED BY	
CHECKED BY	
ORIGINAL PLAN	
NOTE BOOK	
No.	

FED. ROAD DIST. NO.	STATE	FED. AID PROJ. NO.	FISCAL YEAR	SHEET NO.	TOTAL SHEETS
KAUAI	HAW.	NH-056-1(50)	2019	ADD.119	244

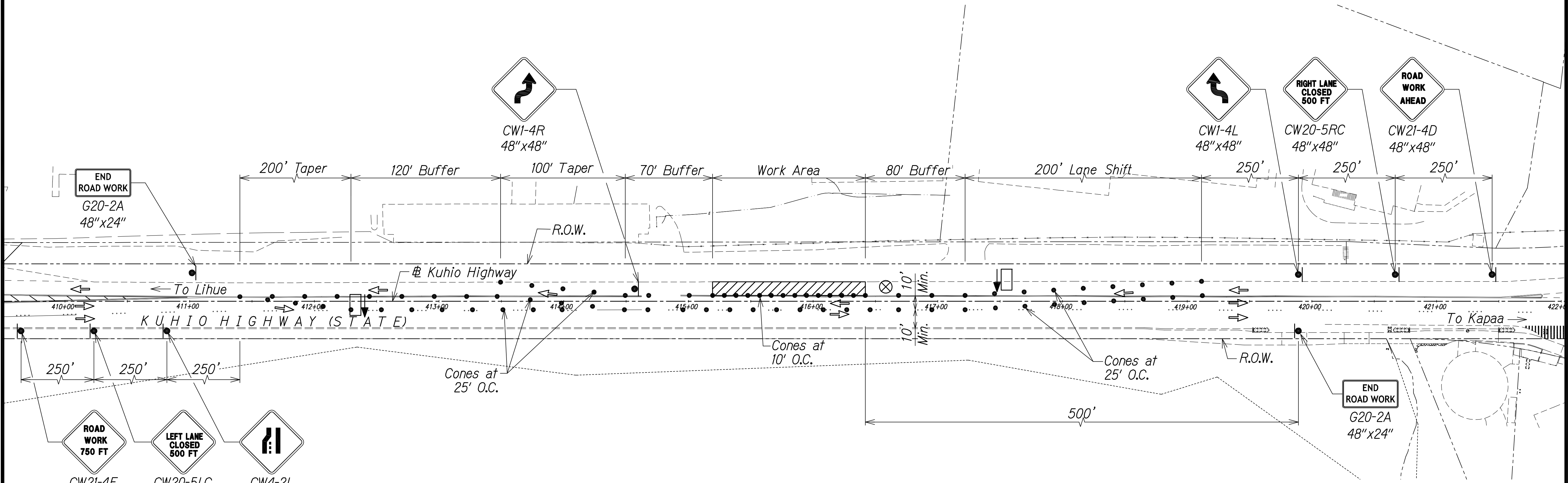
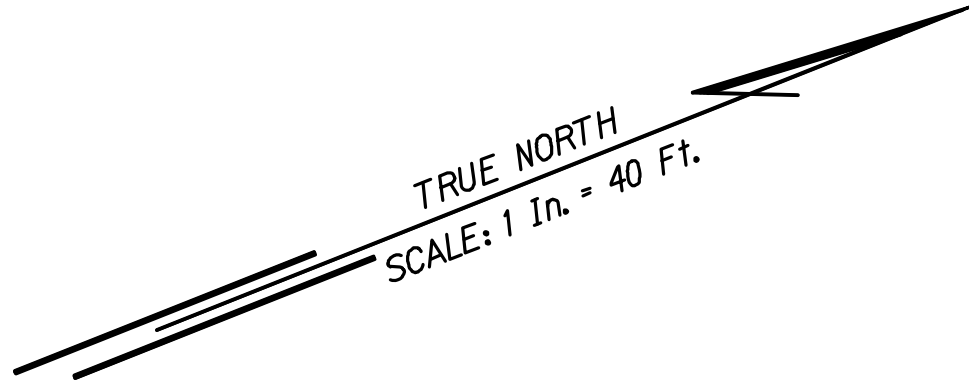

- Legend:
- ⊗ Special Duty Officer
 - Cones or Delineators
 - Sign
 - ⇒ Direction of Traffic
 - ➡ Arrowboard Assembly

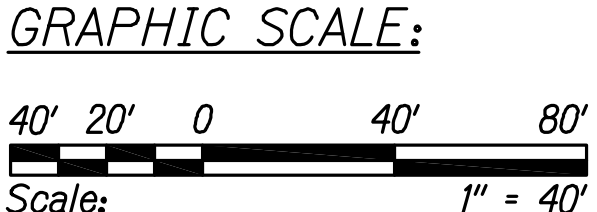

TRAFFIC CONTROL PLAN -PHASE 3
WORK HOURS 8:00 P.M. TO 4:00 A.M.
SCALE 1" = 40'

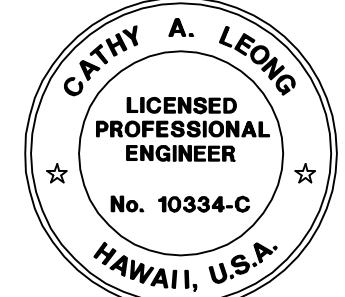

THIS WORK WAS PREPARED BY ME OR UNDER MY SUPERVISION AND CONSTRUCTION OF THIS PROJECT WILL BE UNDER MY OBSERVATION.
Cathy A. Leong
WILSON OKAMOTO CORP. LIC. EXP. DATE APRIL 30, 2020

STATE OF HAWAII
DEPARTMENT OF TRANSPORTATION
HIGHWAYS DIVISION

TRAFFIC CONTROL PLAN 06

KUHIIO HIGHWAY SHORT-TERM IMPROVEMENTS KUAMOO ROAD TO TEMPORARY KAPAA BYPASS ROAD
Fed. Aid Proj. No. NH-056-1(50)
Scale: 1" = 40' Date: JULY 2019

SHEET No. TC08 OF 63 SHEETS

11/12/19	△ Reissuing plan for legibility only. No design changes have been made.
9/20/19	△ Reissuing plan for legibility only. No design changes have been made.
DATE	REVISION

SURVEY PLOTTED BY	DATE
DRAWN BY	
TRACED BY	
CHECKED BY	
ORIGINAL PLAN	
NOTE BOOK	
No.	

FED. ROAD DIST. NO.	STATE	FED. AID PROJ. NO.	FISCAL YEAR	SHEET NO.	TOTAL SHEETS
KAUAI	HAW.	NH-056-1(50)	2019	ADD.120	244

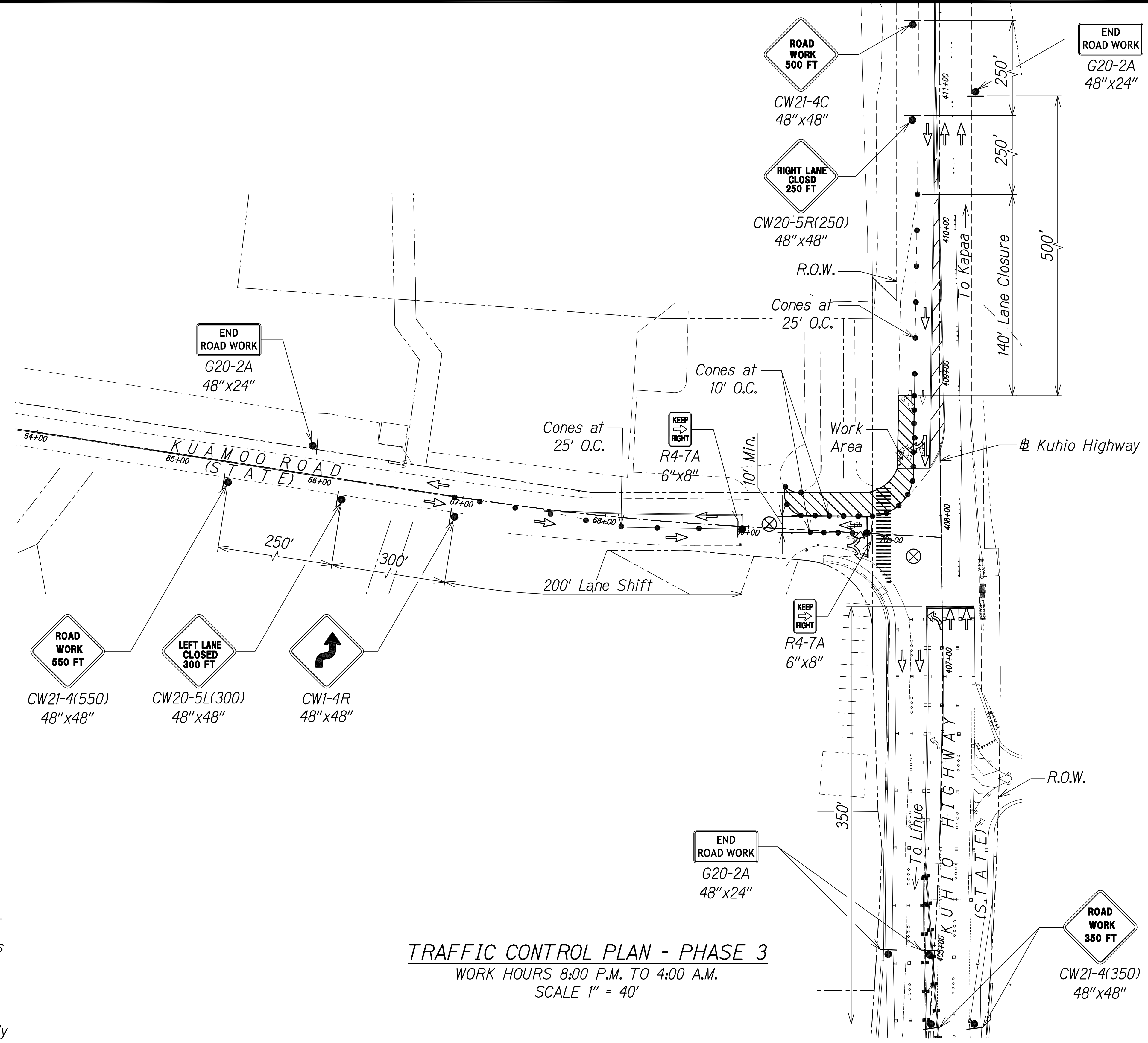
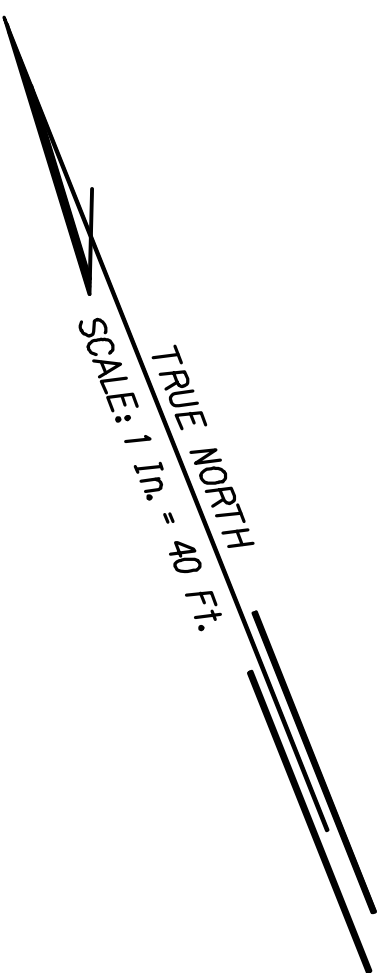

- Legend:
- ⊗ Special Duty Officer
 - Cones or Delineators
 - Sign
 - ➡ Direction of Traffic
 - ➡ Arrowboard Assembly

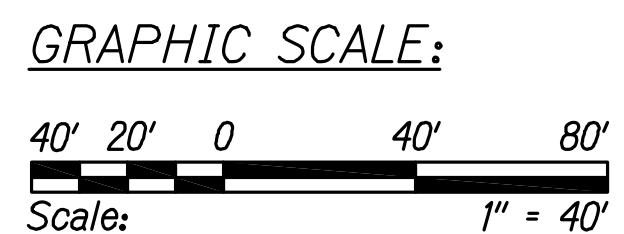

TRAFFIC CONTROL PLAN - PHASE 3
WORK HOURS 8:00 P.M. TO 4:00 A.M.
SCALE 1" = 40'

11/12/19	△ Reissuing plan for legibility only. No design changes have been made.
9/20/19	△ Reissuing plan for legibility only. No design changes have been made.
DATE	REVISION

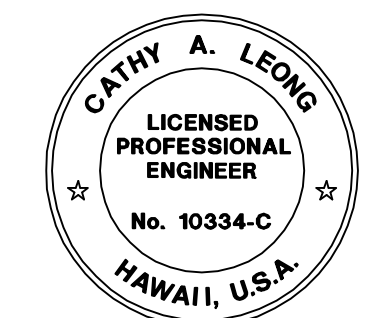

THIS WORK WAS PREPARED BY ME OR UNDER MY SUPERVISION AND CONSTRUCTION OF THIS PROJECT WILL BE UNDER MY OBSERVATION.
Cathy A. Leong
WILSON OKAMOTO CORP. LIC. EXP. DATE APRIL 30, 2020

STATE OF HAWAII
DEPARTMENT OF TRANSPORTATION
HIGHWAYS DIVISION

TRAFFIC CONTROL PLAN 07

KUHIO HIGHWAY SHORT-TERM IMPROVEMENTS KUAMOO ROAD TO TEMPORARY KAPAA BYPASS ROAD
Fed. Aid Proj. No. NH-056-1(50)
Scale: 1" = 40' Date: JULY 2019

SHEET No. *TC09* OF 63 SHEETS

SURVEY PLOTTED BY	DATE
DRAWN BY	
TRACED BY	
CHECKED BY	
ORIGINAL PLAN	
NOTE BOOK	
No.	

FED. ROAD DIST. NO.	STATE	FED. AID PROJ. NO.	FISCAL YEAR	SHEET NO.	TOTAL SHEETS
KAUAI	HAW.	NH-056-1(50)	2019	ADD.121	244

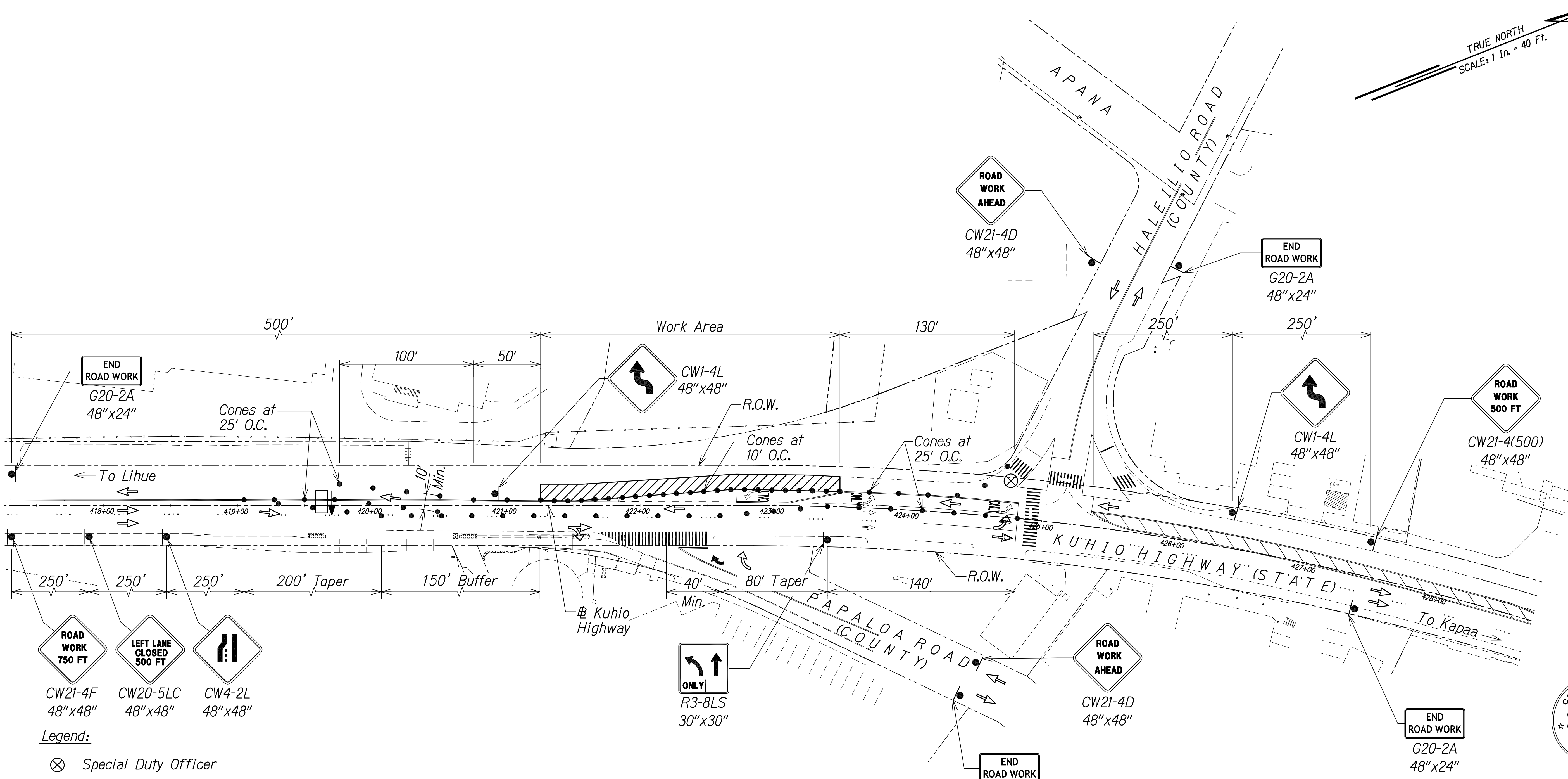
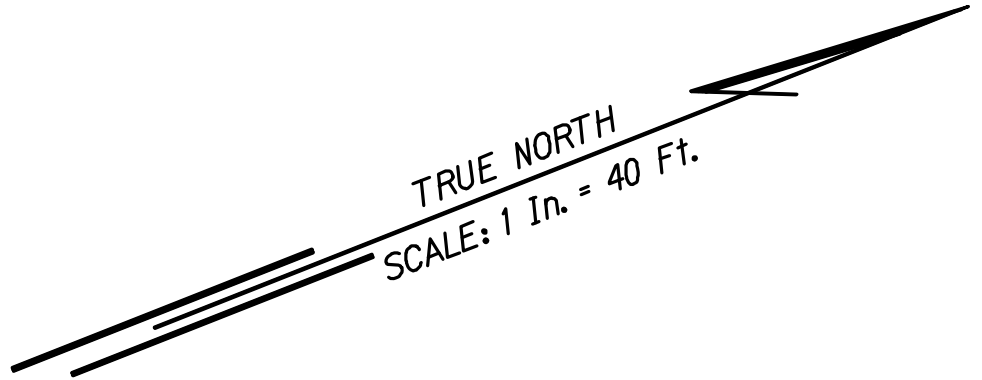

- Legend:**
- ⊗ Special Duty Officer
 - Cones or Delineators
 - Sign
 - ⇒ Direction of Traffic
 - ➡ Arrowboard Assembly

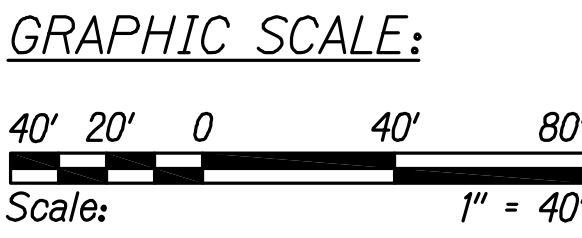

TRAFFIC CONTROL PLAN - PHASE 3
WORK HOURS 8:00 P.M. TO 4:00 A.M.
SCALE 1" = 40'

Approved

County Engineer
County of Kauai
(For work within the County right-of-way)

Date

11/12/19	△ Reissuing plan for legibility only. No design changes have been made.
9/20/19	△ Reissuing plan for legibility only. No design changes have been made.
DATE	REVISION

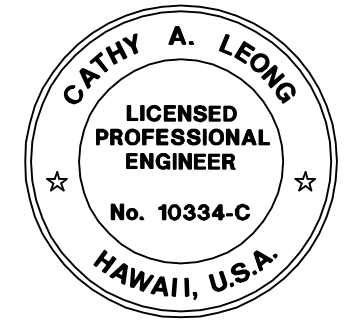

THIS WORK WAS PREPARED BY ME OR UNDER MY SUPERVISION AND CONSTRUCTION OF THIS PROJECT WILL BE UNDER MY OBSERVATION.
Cathy A. Leong
WILSON OKAMOTO CORP. LIC. EXP. DATE APRIL 30, 2020

STATE OF HAWAII
DEPARTMENT OF TRANSPORTATION
HIGHWAYS DIVISION

TRAFFIC CONTROL PLAN 08

KUHIU HIGHWAY SHORT-TERM IMPROVEMENTS KUAMOO ROAD TO TEMPORARY KAPAA BYPASS ROAD
Fed. Aid Proj. No. NH-056-1(50)
Scale: 1" = 40' Date: JULY 2019

SHEET No. *TC10* OF 63 SHEETS

SURVEY PLOTTED BY	DATE
DRAWN BY	
TRACED BY	
CHECKED BY	
ORIGINAL PLAN	
NOTE BOOK	
No.	

FED. ROAD DIST. NO.	STATE	FED. AID PROJ. NO.	FISCAL YEAR	SHEET NO.	TOTAL SHEETS
KAUAI	HAW.	NH-056-1(50)	2019	ADD.122	244



25
M.P.H.

CW21-4D
48" x 48"
CW13-1(25)
24" x 24"

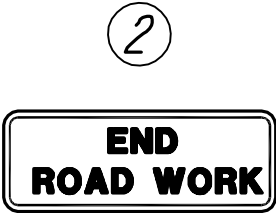

CG20-2A
48" x 24"

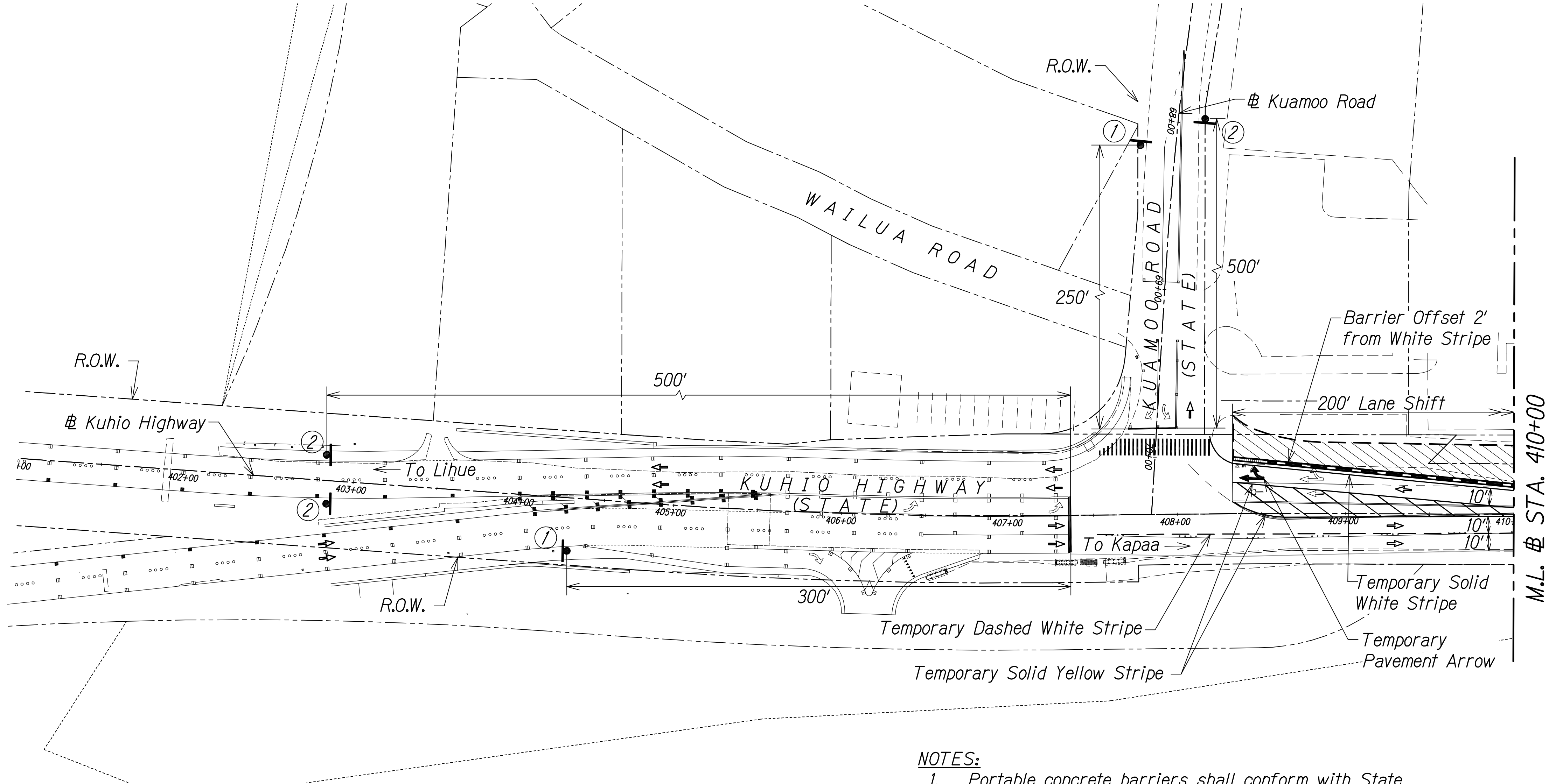

LEGEND

- Work Zone
- Concrete Barrier
- Sign
- Temporary Solid Striping
- Temporary Dashed Striping
- Temporary White Guideline
- Existing Sign
- Flow of Traffic
- Temporary Pavement Arrow
- Inertial Barrier System, TL-3

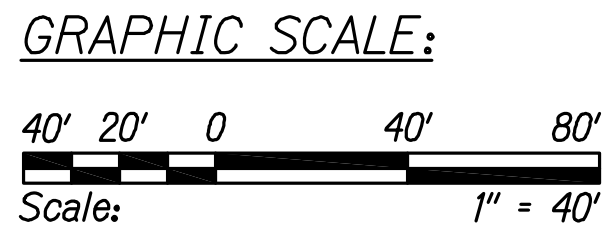

TRAFFIC CONTROL PLAN - PHASE 4
24-HOUR CLOSURE
SCALE: 1" = 40'

- NOTES:
- Portable concrete barriers shall conform with State Standard Plans TE-42, TE-43, and TE-44.
 - Inertial barrier system shall conform with NCHRP 350 - Test Level 3.
 - All striping is temporary and shall be considered incidental to Section - 645 Work Zone Traffic Control.

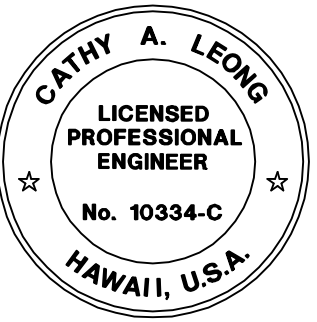

THIS WORK WAS PREPARED BY ME OR UNDER MY SUPERVISION AND CONSTRUCTION OF THIS PROJECT WILL BE UNDER MY OBSERVATION.
Cathy A. Leong
WILSON OKAMOTO CORP. LIC. EXP. DATE

SURVEY PLOTTED BY	DATE
DRAWN BY	
TRACED BY	
CHECKED BY	
REVIEWED BY	
APPROVED BY	
ORIGINAL PLAN	
NOTE BOOK	
No.	

DATE	REVISION
11/12/19	△ Reissuing plan for legibility only. No design changes have been made.
9/20/19	△ Reissuing plan for legibility only. No design changes have been made.

STATE OF HAWAII
DEPARTMENT OF TRANSPORTATION
HIGHWAYS DIVISION
TRAFFIC CONTROL PLAN
KUHIO HIGHWAY WIDENING
KUHIO HIGHWAY SHORT-TERM IMPROVEMENTS KUAMOO ROAD TO TEMPORARY KAPAA BYPASS ROAD
Fed. Aid Proj. No. NH-056-1(50)
Scale: 1" = 40' Date: JULY 2019
SHEET No. TC11 OF 63 SHEETS

FED. ROAD DIST. NO.	STATE	FED. AID PROJ. NO.	FISCAL YEAR	SHEET NO.	TOTAL SHEETS
KAUAI	HAW.	NH-056-1(50)	2019	ADD.123	244

True North
Scale: 1"=40'

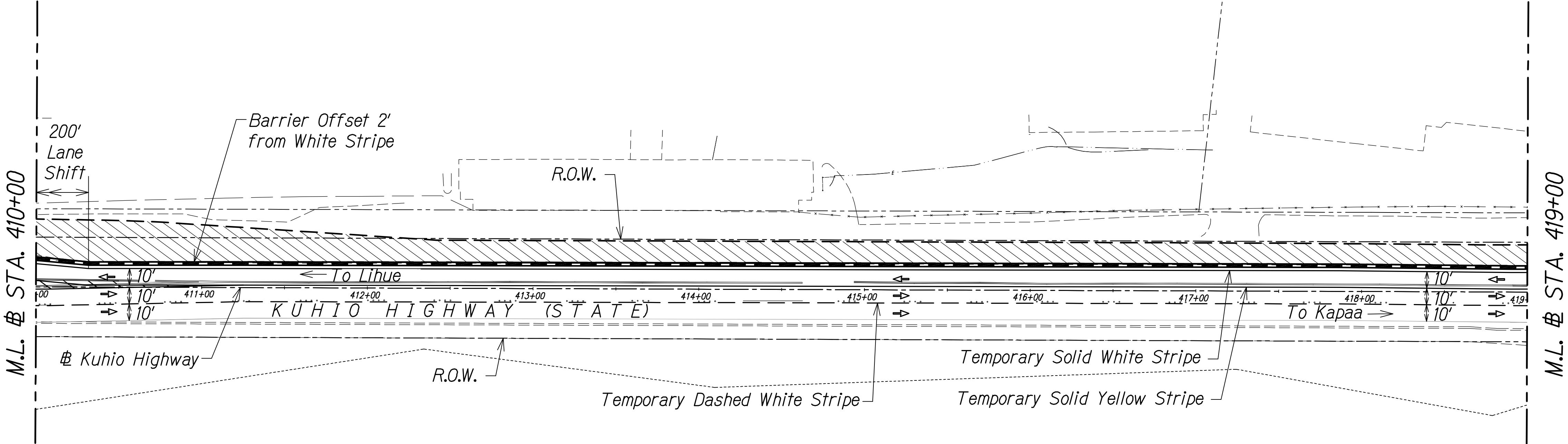

LEGEND

- | | |
|---------------------------|-------------------------------|
| Work Zone | Existing Sign |
| Concrete Barrier | Flow of Traffic |
| Sign | Temporary Pavement Arrow |
| Temporary Solid Striping | Inertial Barrier System, TL-3 |
| Temporary Dashed Striping | |
| Temporary White Guideline | |

GRAPHIC SCALE:
40' 20' 0 40' 80'
Scale: 1" = 40'

TRAFFIC CONTROL PLAN - PHASE 4
24-HOUR CLOSURE
SCALE: 1" = 40'

- NOTES:
- Portable concrete barriers shall conform with State Standard Plans TE-42, TE-43, and TE-44.
 - Inertial barrier system shall conform with NCHRP 350 - Test Level 3.
 - All striping is temporary and shall be considered incidental to Section - 645 Work Zone Traffic Control.

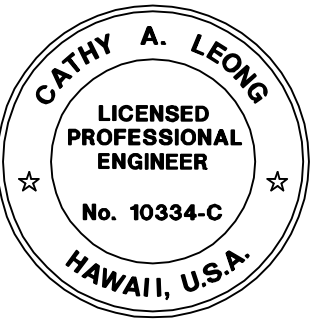

THIS WORK WAS PREPARED BY ME OR UNDER MY SUPERVISION AND CONSTRUCTION OF THIS PROJECT WILL BE UNDER MY OBSERVATION.
Cathy A. Leong
WILSON OKAMOTO CORP. LIC. EXP. DATE

STATE OF HAWAII
DEPARTMENT OF TRANSPORTATION
HIGHWAYS DIVISION
TRAFFIC CONTROL PLAN
KUHIO HIGHWAY WIDENING
KUHIO HIGHWAY SHORT-TERM IMPROVEMENTS KUAMOO ROAD TO TEMPORARY KAPAA BYPASS ROAD
Fed. Aid Proj. No. NH-056-1(50)
Scale: 1" = 40' Date: JULY 2019
SHEET No. TC12 OF 63 SHEETS

11/12/19	△ Reissuing plan for legibility only. No design changes have been made.
9/20/19	△ Reissuing plan for legibility only. No design changes have been made.
DATE	REVISION

FED. ROAD DIST. NO.	STATE	FED. AID PROJ. NO.	FISCAL YEAR	SHEET NO.	TOTAL SHEETS
KAUAI	HAW.	NH-056-1(50)	2019	ADD.124	244

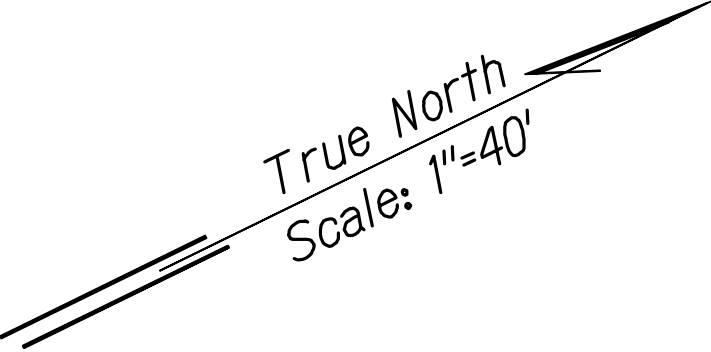

1

ROAD WORK AHEAD

25 M.P.H.

CW21-4D
48"x48"
CW13-1(25)
24"x24"

2

R3-8LSS
30"x30"

3

ROAD CLOSED

R11-2
48"x30"

4

NO PARKING ANY TIME CONSTRUCTION AREA

R7-1
12"x18" CONS

5

END ROAD WORK

CG20-2A
48"x24"

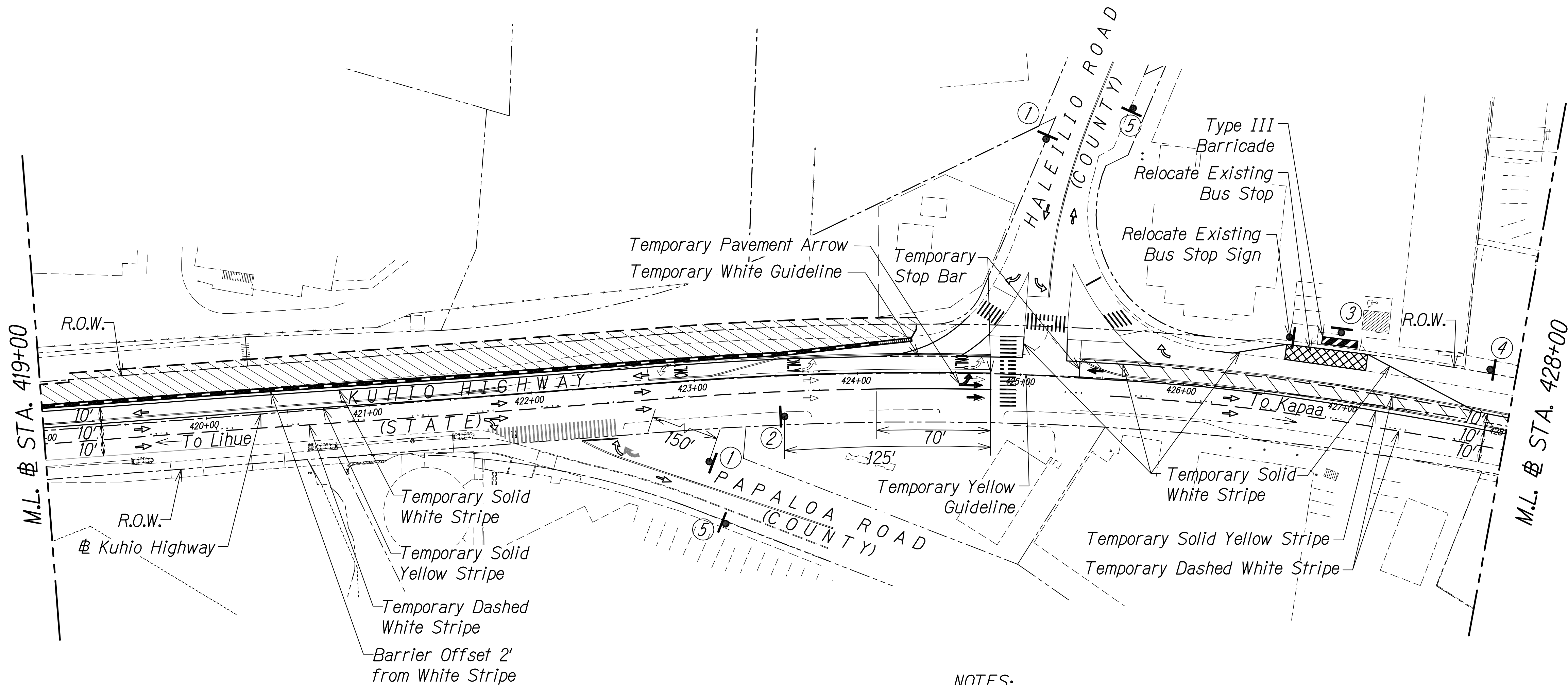

LEGEND

- | | |
|---------------------------|-------------------------------|
| Work Zone | Existing Sign |
| Concrete Barrier | Flow of Traffic |
| Sign | Temporary Pavement Arrow |
| Temporary Solid Striping | Inertial Barrier System, TL-3 |
| Temporary Dashed Striping | Type III Barricade |
| Temporary White Guideline | |

GRAPHIC SCALE:

40' 20' 0 40' 80'

Scale: 1" = 40'

TRAFFIC CONTROL PLAN - PHASE 4

24-HOUR CLOSURE

SCALE: 1" = 40'

APPROVED

County Engineer
County of Kauai
(For work within the County right-of-way)

Date

NOTES:

1. Portable concrete barriers shall conform with State Standard Plans TE-42, TE-43, and TE-44.
2. Inertial barrier system shall conform with NCHRP 350 - Test Level 3.
3. All striping is temporary and shall be considered incidental to Section - 645 Work Zone Traffic Control.

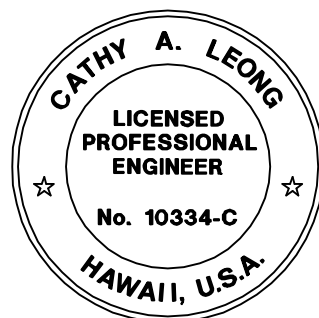

THIS WORK WAS PREPARED BY ME OR UNDER MY SUPERVISION AND CONSTRUCTION OF THIS PROJECT WILL BE UNDER MY OBSERVATION.

Cathy A. Leong
WILSON OKAMOTO CORP. LIC. EXP. DATE

STATE OF HAWAII
DEPARTMENT OF TRANSPORTATION
HIGHWAYS DIVISION

TRAFFIC CONTROL PLAN
KUHIO HIGHWAY WIDENING

KUHIO HIGHWAY SHORT-TERM
IMPROVEMENTS KUAMOO ROAD
TO TEMPORARY KAPAA BYPASS ROAD
Fed. Aid Proj. No. NH-056-1(50)
Scale: 1" = 40' Date: JULY 2019

SHEET No. TC13 OF 63 SHEETS

ADD.124

FED. ROAD DIST. NO.	STATE	FED. AID PROJ. NO.	FISCAL YEAR	SHEET NO.	TOTAL SHEETS
KAUAI	HAW.	NH-056-1(50)	2019	ADD.125	244

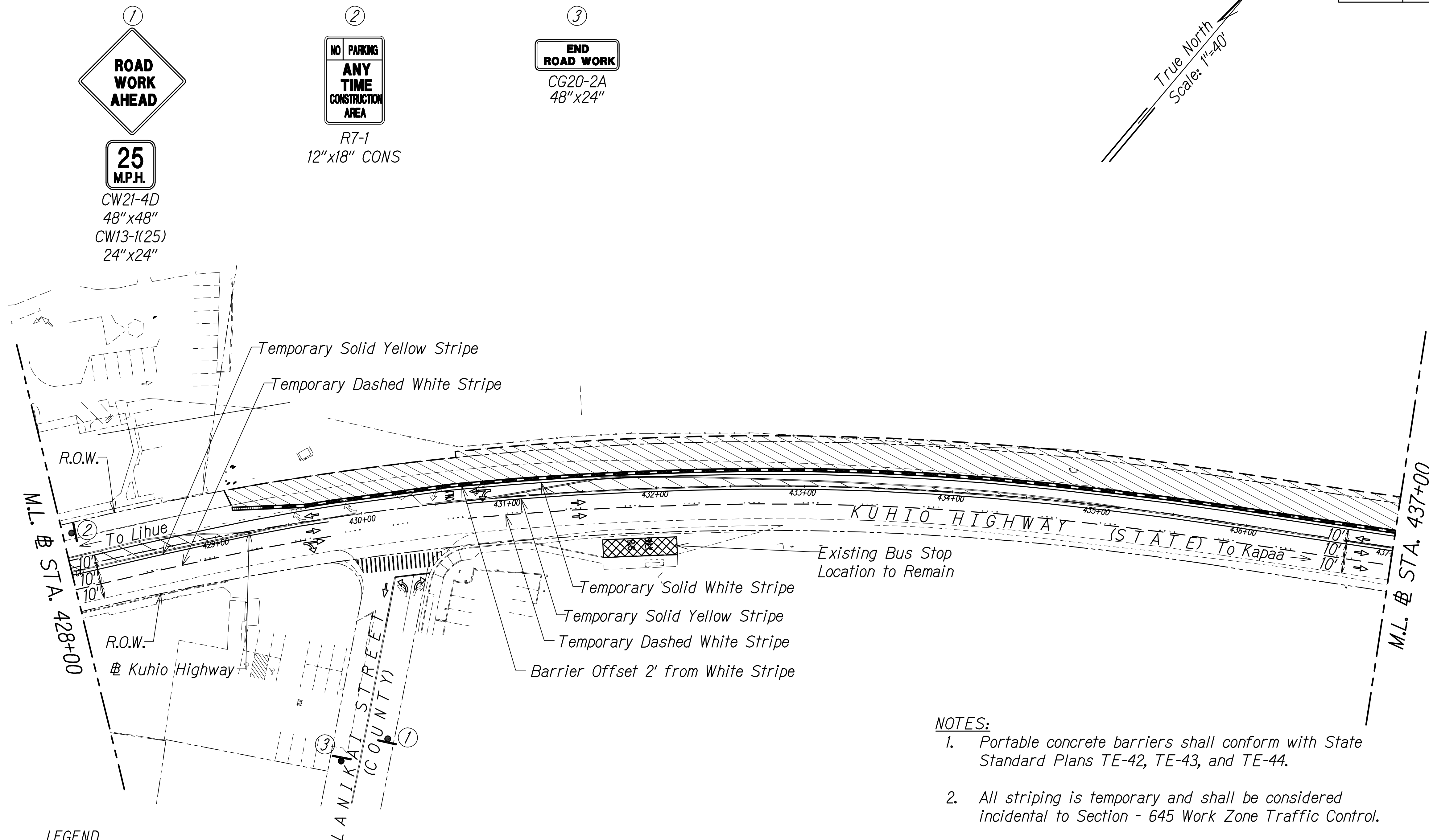

- NOTES:
1. Portable concrete barriers shall conform with State Standard Plans TE-42, TE-43, and TE-44.
 2. All striping is temporary and shall be considered incidental to Section - 645 Work Zone Traffic Control.

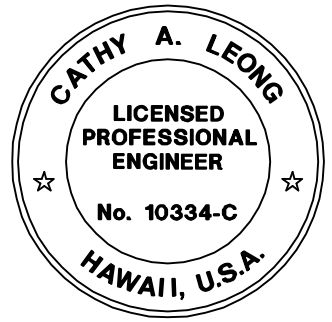

THIS WORK WAS PREPARED BY ME OR UNDER MY SUPERVISION AND CONSTRUCTION OF THIS PROJECT WILL BE UNDER MY OBSERVATION.

Cathy A. Leong
APRIL 30, 2020
WILSON OKAMOTO CORP. LIC. EXP. DATE

SURVEY PLOTTED BY	DATE
DRAWN BY	
TRACED BY	
CHECKED BY	
ORIGINAL PLAN	
NOTE BOOK	
No.	

- LEGEND
- Work Zone
 - Concrete Barrier
 - Sign
 - Temporary Solid Striping
 - Temporary Dashed Striping
 - Temporary White Guideline
 - Existing Sign
 - Flow of Traffic
 - Temporary Pavement Arrow
 - Inertial Barrier System, TL-3

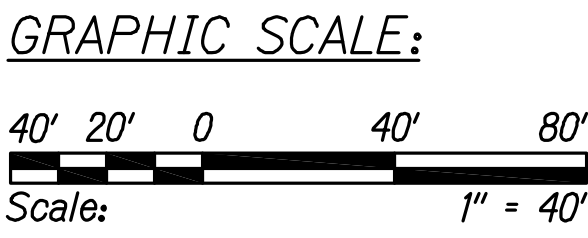

TRAFFIC CONTROL PLAN - PHASE 4
24-HOUR CLOSURE
SCALE: 1" = 40'

APPROVED

County Engineer
County of Kauai
(For work within the County right-of-way)

Date

11/12/19	Reissuing plan for legibility only. No design changes have been made.
9/20/19	Reissuing plan for legibility only. No design changes have been made.
DATE	REVISION

STATE OF HAWAII
DEPARTMENT OF TRANSPORTATION
HIGHWAYS DIVISION

TRAFFIC CONTROL PLAN
KUHIO HIGHWAY WIDENING

KUHIO HIGHWAY SHORT-TERM IMPROVEMENTS KUAMOO ROAD TO TEMPORARY KAPAA BYPASS ROAD
Fed. Aid Proj. No. NH-056-1(50)
Scale: 1" = 40' Date: JULY 2019

SHEET No. TC14 OF 63 SHEETS

FED. ROAD DIST. NO.	STATE	FED. AID PROJ. NO.	FISCAL YEAR	SHEET NO.	TOTAL SHEETS
KAUAI	HAW.	NH-056-1(50)	2019	ADD.126	244

1

ROAD WORK
500 FT

25
M.P.H.

CW21-4C
48"x48"
CW13-1(25)
24"x24"

2

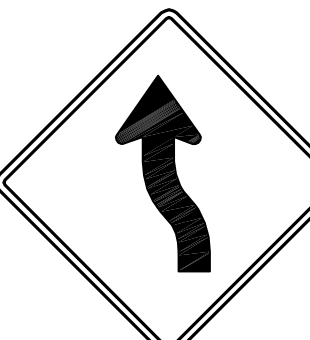

25
M.P.H.

CW1-4L
48"x48"
CW13-1(25)
24"x24"







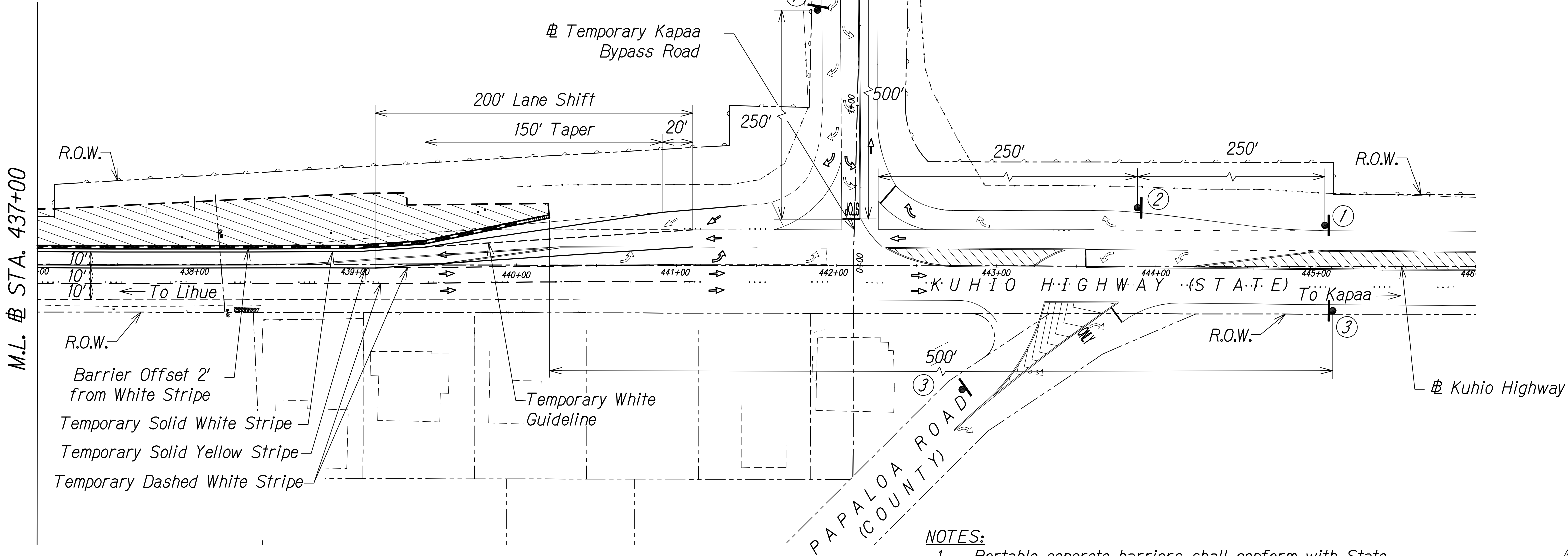
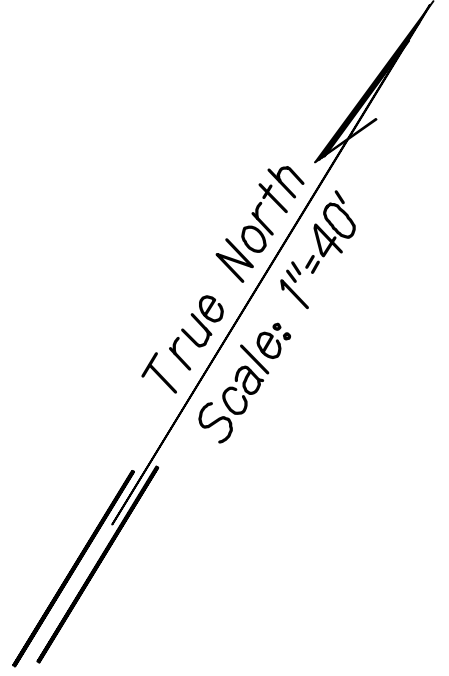

3

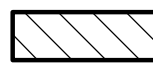
END ROAD WORK

CG20-2A
48"x24"

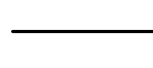

LEGEND

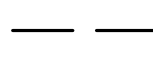
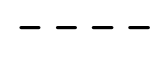
- | | |
|---------------------------------------------------------------------------------------------------------------|-------------------------------------------------------------------------------------------------------------------|
|  Work Zone |  Existing Sign |
|  Concrete Barrier |  Flow of Traffic |
|  Sign |  Temporary Pavement Arrow |
|  Temporary Solid Striping |  Inertial Barrier System, TL-3 |
|  Temporary Dashed Striping | |
|  Temporary White Guideline | |

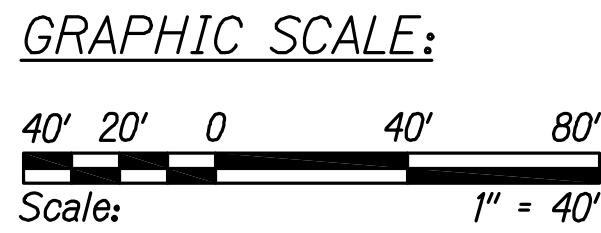

TRAFFIC CONTROL PLAN - PHASE 4
24-HOUR CLOSURE
SCALE: 1" = 40'

NOTES:

1. Portable concrete barriers shall conform with State Standard Plans TE-42, TE-43, and TE-44.
2. Inertial barrier system shall conform with NCHRP 350 - Test Level 3.
3. All striping is temporary and shall be considered incidental to Section - 645 Work Zone Traffic Control.

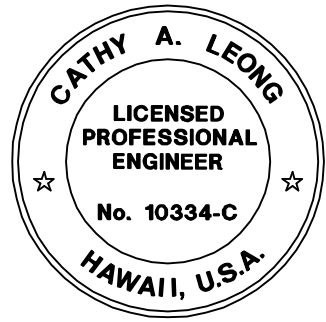

THIS WORK WAS PREPARED BY ME OR UNDER MY SUPERVISION AND CONSTRUCTION OF THIS PROJECT WILL BE UNDER MY OBSERVATION.

Cathy A. Leong
WILSON OKAMOTO CORP. LIC. EXP. DATE

STATE OF HAWAII
DEPARTMENT OF TRANSPORTATION
HIGHWAYS DIVISION
TRAFFIC CONTROL PLAN
KUHIO HIGHWAY WIDENING

KUHIO HIGHWAY SHORT-TERM IMPROVEMENTS KUAMOO ROAD TO TEMPORARY KAPAA BYPASS ROAD
Fed. Aid Proj. No. NH-056-1(50)
Scale: 1" = 40' Date: JULY 2019

11/12/19	△ Reissuing plan for legibility only. No design changes have been made.
9/20/19	△ Reissuing plan for legibility only. No design changes have been made.
DATE	REVISION

FED. ROAD DIST. NO.	STATE	FED. AID PROJ. NO.	FISCAL YEAR	SHEET NO.	TOTAL SHEETS
KAUAI	HAW.	NH-056-1(50)	2019	ADD.127	244

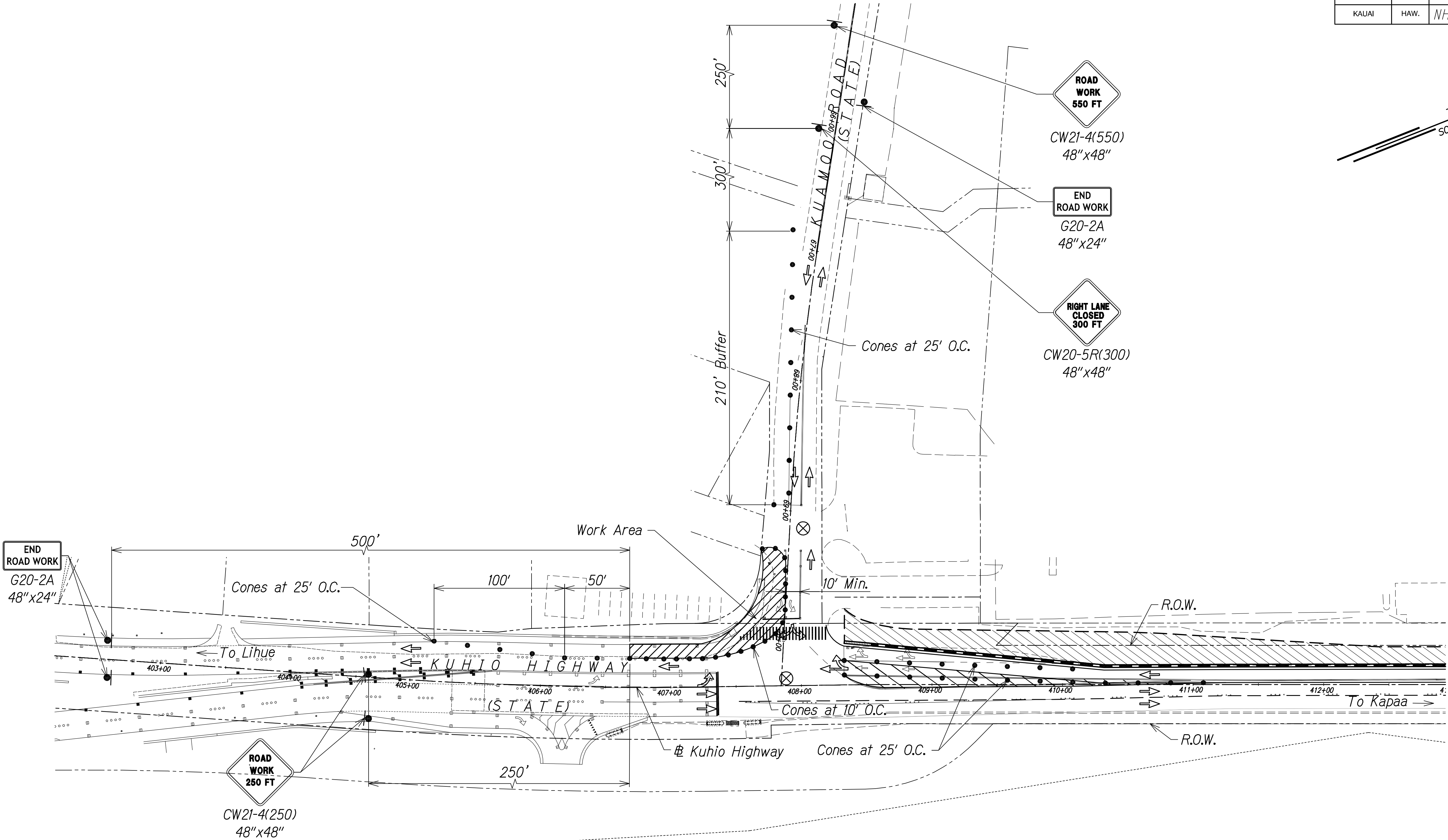
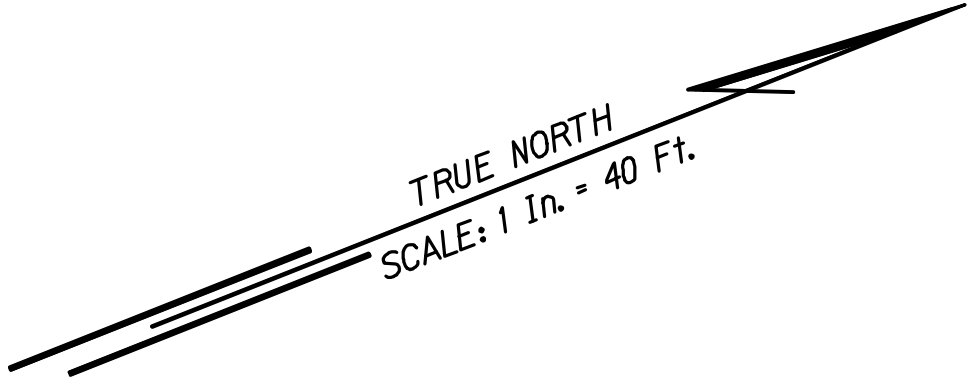

TRAFFIC CONTROL PLAN - PHASE 4
WORK HOURS 8:00 P.M. TO 4:00 A.M.
SCALE 1" = 40'

- Legend:
- ⊗ Special Duty Officer
 - Cones or Delineators
 - Sign
 - ➡ Direction of Traffic
 - ➡ Arrowboard Assembly

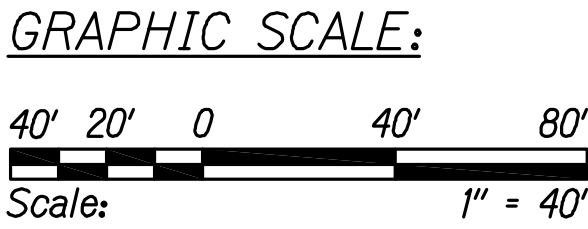

SURVEY PLOTTED BY	DATE
DRAWN BY	
TRACED BY	
CHECKED BY	
REVIEWED BY	
APPROVED BY	
ORIGINAL PLAN	No.
NOTE BOOK	

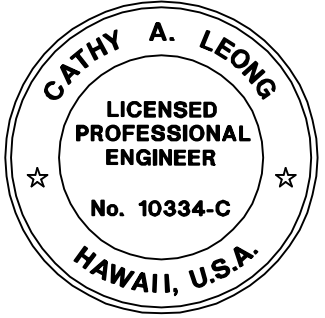

THIS WORK WAS PREPARED BY ME OR UNDER MY SUPERVISION AND CONSTRUCTION OF THIS PROJECT WILL BE UNDER MY OBSERVATION.
Cathy A. Leong
WILSON OKAMOTO CORP. LIC. EXP. DATE

11/12/19	△ Reissuing plan for legibility only. No design changes have been made.
9/20/19	△ Reissuing plan for legibility only. No design changes have been made.
DATE	REVISION

STATE OF HAWAII
DEPARTMENT OF TRANSPORTATION
HIGHWAYS DIVISION

TRAFFIC CONTROL PLAN 09

KUHIO HIGHWAY SHORT-TERM IMPROVEMENTS KUAMOO ROAD TO TEMPORARY KAPAA BYPASS ROAD
Fed. Aid Proj. No. NH-056-1(50)
Scale: 1" = 40' Date: JULY 2019

SHEET No. TC16 OF 63 SHEETS

FED. ROAD DIST. NO.	STATE	FED. AID PROJ. NO.	FISCAL YEAR	SHEET NO.	TOTAL SHEETS
KAUAI	HAW.	NH-056-1(50)	2019	ADD.128	244

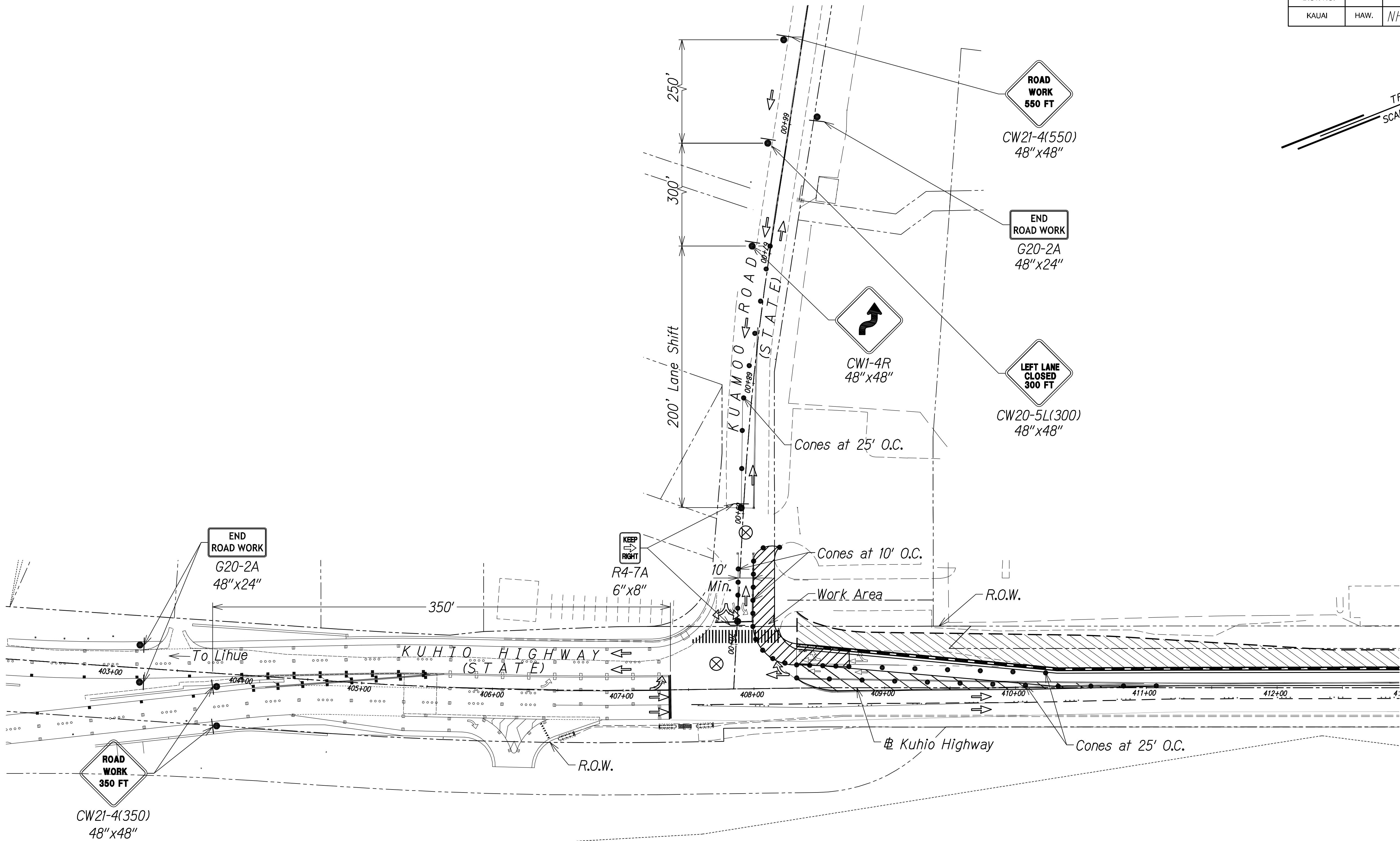
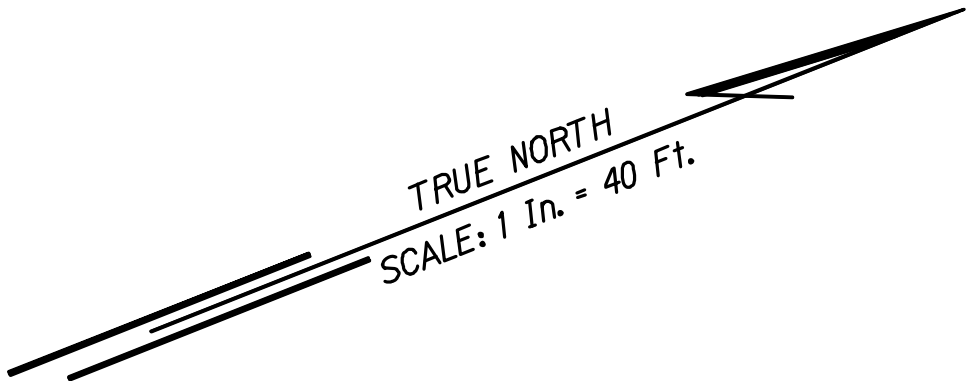

TRAFFIC CONTROL PLAN - PHASE 4
WORK HOURS 8:00 P.M. TO 4:00 A.M.
SCALE 1" = 40'

- Legend:**
- ⊗ Special Duty Officer
 - Cones or Delineators
 - Sign
 - ➡ Direction of Traffic
 - ➡ Arrowboard Assembly

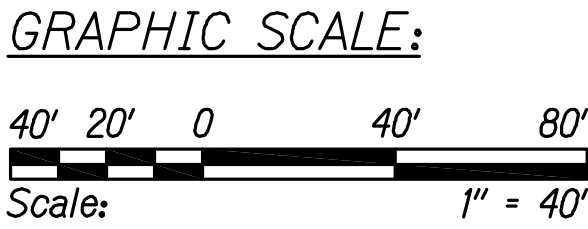

SURVEY PLOTTED BY	DATE
DRAWN BY	
TRACED BY	
CHECKED BY	
REVIEWED BY	
APPROVED BY	
ORIGINAL PLAN	
NOTE BOOK	
No.	

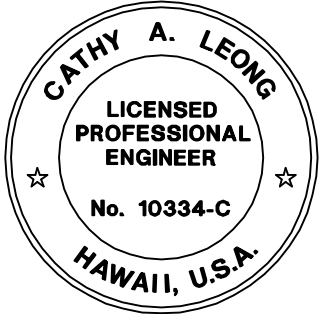

THIS WORK WAS PREPARED BY ME OR UNDER MY SUPERVISION AND CONSTRUCTION OF THIS PROJECT WILL BE UNDER MY OBSERVATION.

Cathy A. Leong
APRIL 30, 2020
WILSON OKAMOTO CORP. LIC. EXP. DATE

11/12/19	△ Reissuing plan for legibility only. No design changes have been made.
9/20/19	△ Reissuing plan for legibility only. No design changes have been made.
DATE	REVISION

STATE OF HAWAII
DEPARTMENT OF TRANSPORTATION
HIGHWAYS DIVISION

TRAFFIC CONTROL PLAN 10

KUHIO HIGHWAY SHORT-TERM IMPROVEMENTS KUAMOO ROAD TO TEMPORARY KAPAA BYPASS ROAD
Fed. Aid Proj. No. NH-056-1(50)
Scale: 1" = 40' Date: JULY 2019

SHEET No. TC17 OF 63 SHEETS

FED. ROAD DIST. NO.	STATE	FED. AID PROJ. NO.	FISCAL YEAR	SHEET NO.	TOTAL SHEETS
KAUAI	HAW.	NH-056-1(50)	2019	ADD.129	244

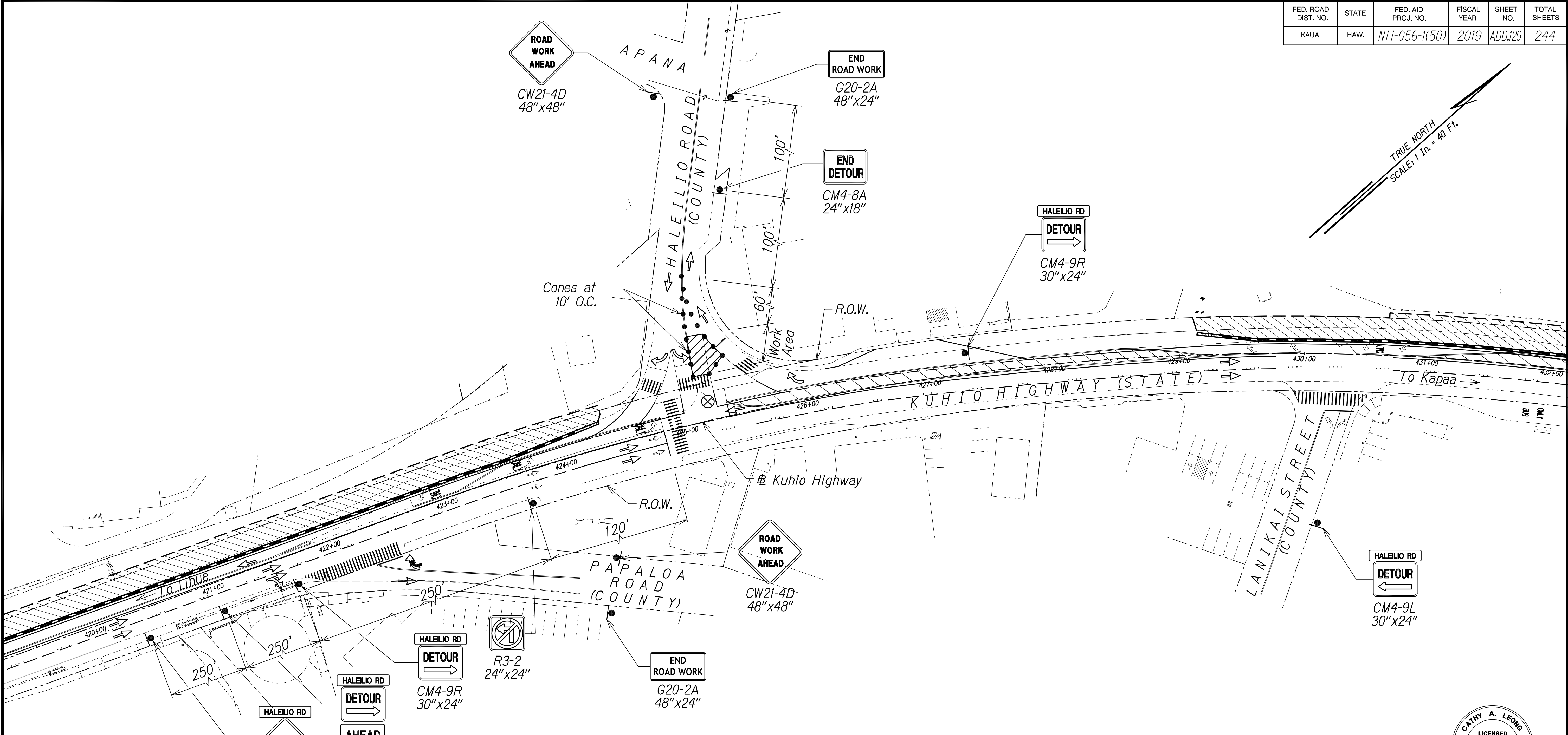

- Legend:
- ⊗ Special Duty Officer
 - Cones or Delineators
 - Sign
 - ⇒ Direction of Traffic
 - ➡ Arrowboard Assembly

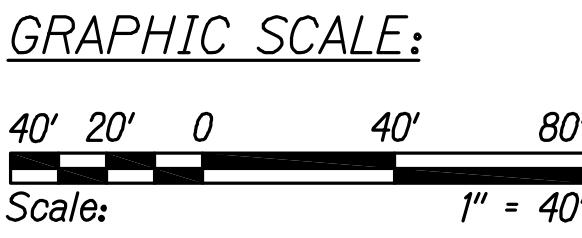

TRAFFIC CONTROL PLAN - PHASE 4
WORK HOURS 8:00 P.M. TO 4:00 A.M.
SCALE 1" = 40'
SEE TD4 FOR DETOUR ROUTE

Approved

County Engineer
County of Kauai
(For work within the County right-of-way)

Date

11/12/19	△ Reissuing plan for legibility only. No design changes have been made.
9/20/19	△ Reissuing plan for legibility only. No design changes have been made.
DATE	REVISION

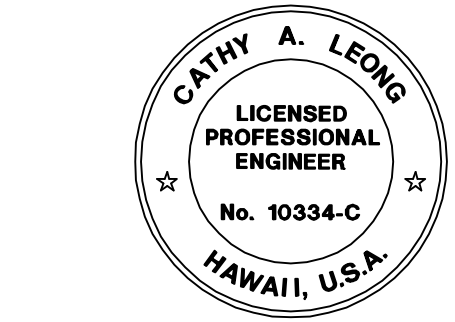

THIS WORK WAS PREPARED BY ME OR UNDER MY SUPERVISION AND CONSTRUCTION OF THIS PROJECT WILL BE UNDER MY OBSERVATION.

Cathy A. Leong
APRIL 30, 2020
WILSON OKAMOTO CORP. LIC. EXP. DATE

STATE OF HAWAII
DEPARTMENT OF TRANSPORTATION
HIGHWAYS DIVISION

TRAFFIC CONTROL PLAN 11

KUHI HIGHWAY SHORT-TERM IMPROVEMENTS KUAMOO ROAD TO TEMPORARY KAPAA BYPASS ROAD
Fed. Aid Proj. No. NH-056-1(50)
Scale: 1" = 40' Date: JULY 2019

SHEET No. *TC18* OF 63 SHEETS

FED. ROAD DIST. NO.	STATE	FED. AID PROJ. NO.	FISCAL YEAR	SHEET NO.	TOTAL SHEETS
KAUAI	HAW.	NH-056-1(50)	2019	ADD.130	244

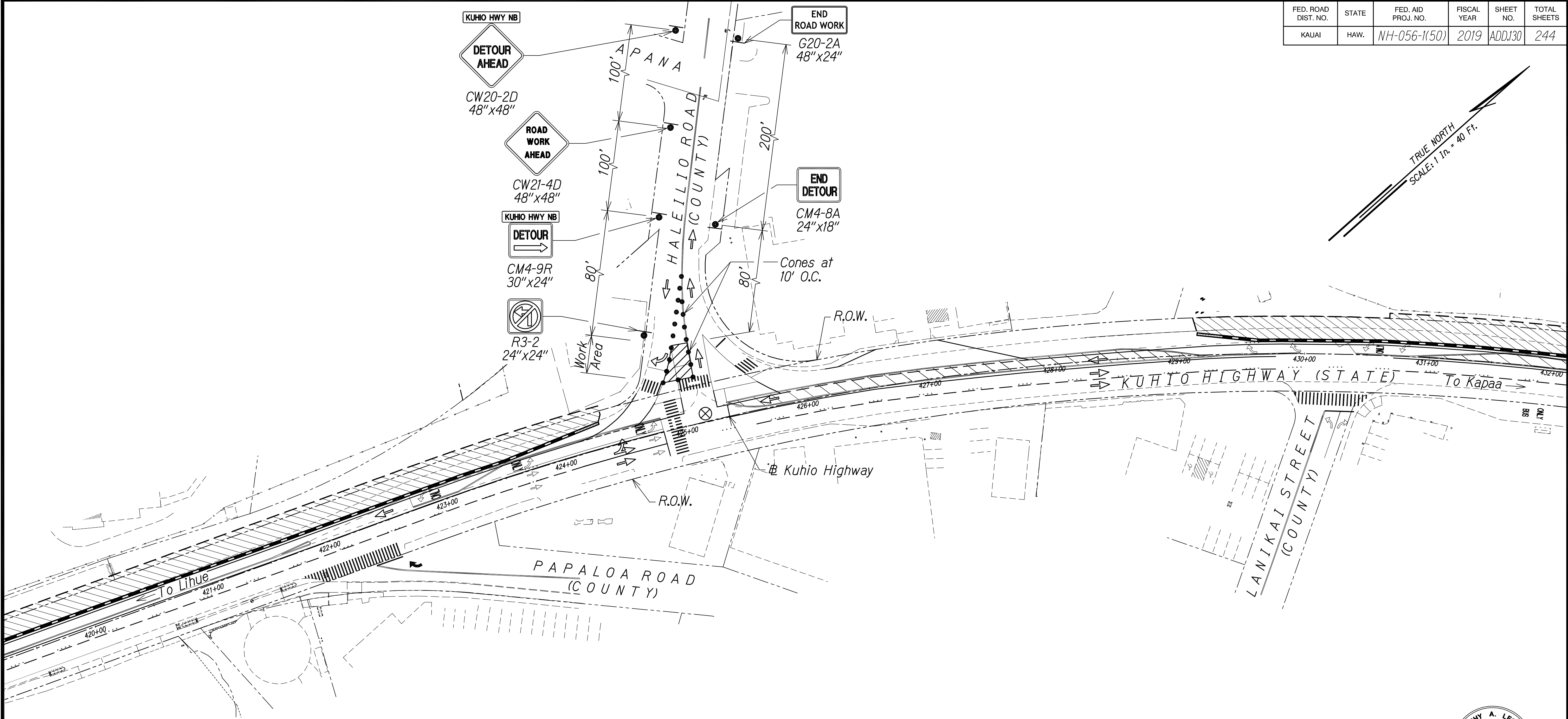

Legend:

- ⊗ Special Duty Officer
- Cones or Delineators
- Sign
- ⇒ Direction of Traffic
- ➡ Arrowboard Assembly

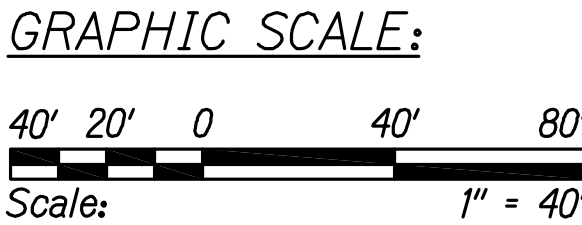

TRAFFIC CONTROL PLAN - PHASE 4

WORK HOURS 8:00 P.M. TO 4:00 A.M.

SCALE 1" = 40'

SEE TD3 FOR DETOUR ROUTE

Approved

County Engineer
County of Kauai
(For work within the County right-of-way)

Date

11/12/19	△ Reissuing plan for legibility only. No design changes have been made.
9/20/19	△ Reissuing plan for legibility only. No design changes have been made.

DATE	REVISION
------	----------

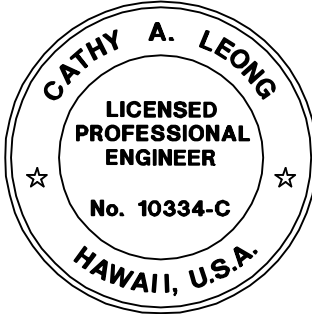

THIS WORK WAS PREPARED BY ME OR UNDER MY SUPERVISION AND CONSTRUCTION OF THIS PROJECT WILL BE UNDER MY OBSERVATION.

Cathy A. Leong
APRIL 30, 2020
WILSON OKAMOTO CORP. LIC. EXP. DATE

STATE OF HAWAII
DEPARTMENT OF TRANSPORTATION
HIGHWAYS DIVISION

TRAFFIC CONTROL PLAN 12

KUHIO HIGHWAY SHORT-TERM
IMPROVEMENTS KUAMOO ROAD
TO TEMPORARY KAPAA BYPASS ROAD
Fed. Aid Proj. No. NH-056-1(50)
Scale: 1" = 40' Date: JULY 2019

SHEET No. TC19 OF 63 SHEETS

FED. ROAD DIST. NO.	STATE	FED. AID PROJ. NO.	FISCAL YEAR	SHEET NO.	TOTAL SHEETS
KAUAI	HAW.	NH-056-1(50)	2019	ADD.131	244

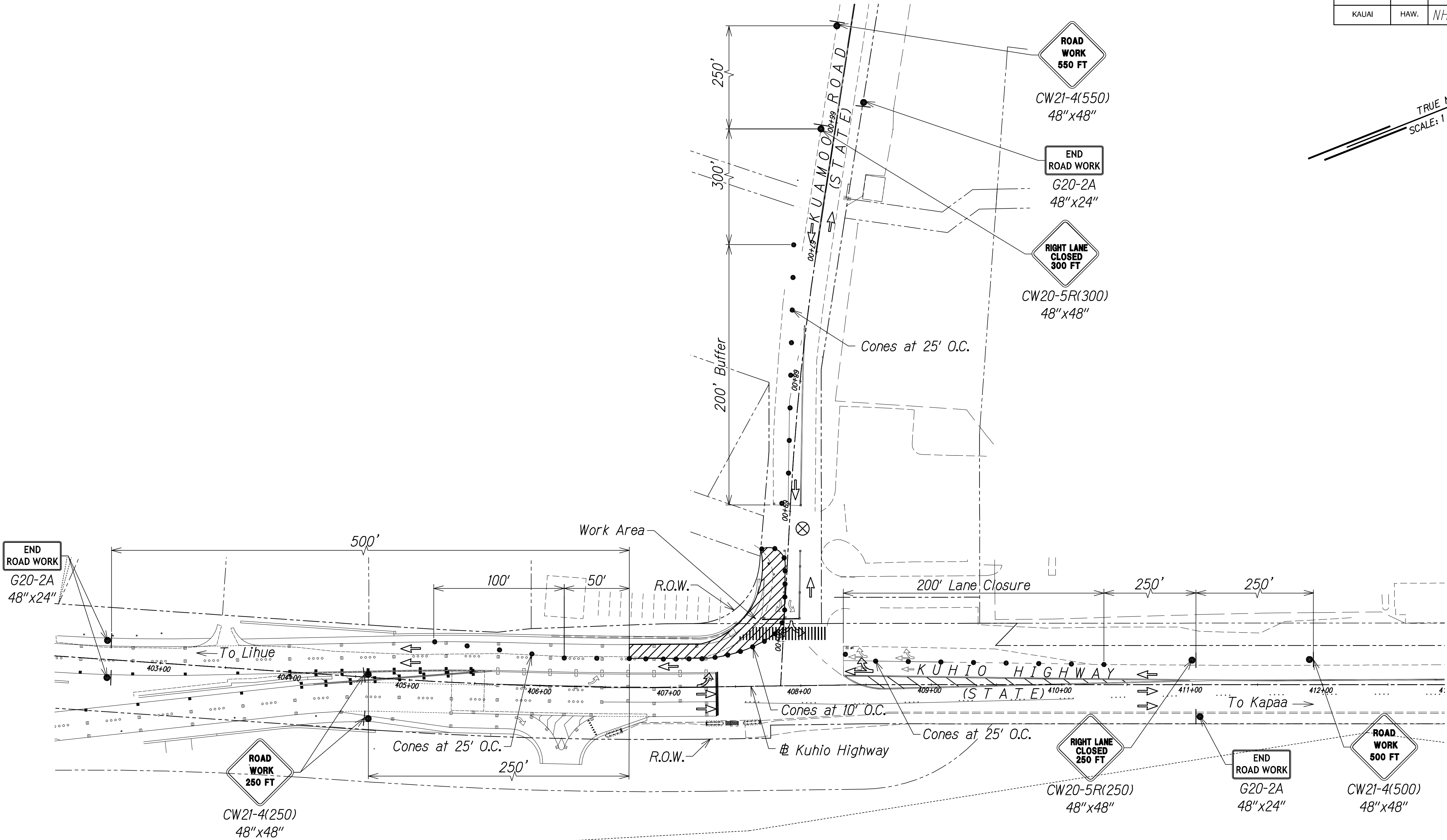
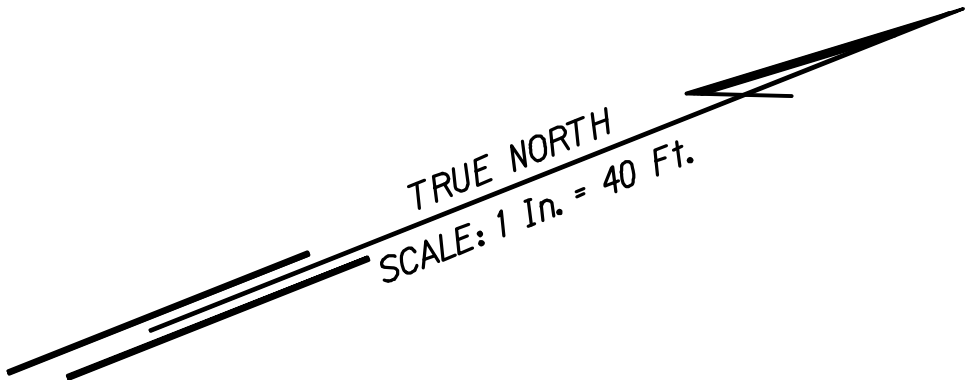

TRAFFIC CONTROL PLAN - PHASE 5
WORK HOURS 8:00 P.M. TO 4:00 A.M.
SCALE 1" = 40'

- Legend:**
- ⊗ Special Duty Officer
 - Cones or Delineators
 - Sign
 - ➡ Direction of Traffic
 - ➡ Arrowboard Assembly

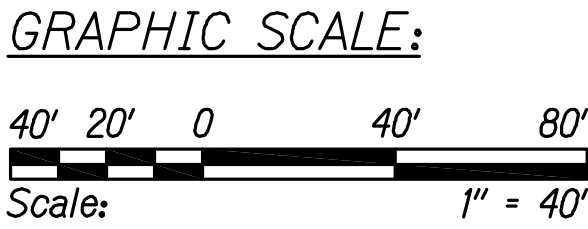

SURVEY PLOTTED BY	DATE
DRAWN BY	
TRACED BY	
CHECKED BY	
REVIEWED BY	
APPROVED BY	
ORIGINAL PLAN	
NOTE BOOK	
No.	

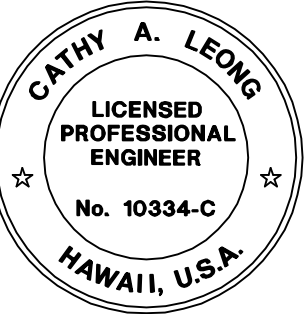

THIS WORK WAS PREPARED BY ME OR UNDER MY SUPERVISION AND CONSTRUCTION OF THIS PROJECT WILL BE UNDER MY OBSERVATION.
Cathy A. Leong
WILSON OKAMOTO CORP. LIC. EXP. DATE

STATE OF HAWAII
DEPARTMENT OF TRANSPORTATION
HIGHWAYS DIVISION
TRAFFIC CONTROL PLAN 13

KUHIO HIGHWAY SHORT-TERM IMPROVEMENTS KUAMOO ROAD TO TEMPORARY KAPAA BYPASS ROAD
Fed. Aid Proj. No. NH-056-1(50)
Scale: 1" = 40' Date: JULY 2019

11/12/19	△ Reissuing plan for legibility only. No design changes have been made.
9/20/19	△ Reissuing plan for legibility only. No design changes have been made.
DATE	REVISION

FED. ROAD DIST. NO.	STATE	FED. AID PROJ. NO.	FISCAL YEAR	SHEET NO.	TOTAL SHEETS
KAUAI	HAW.	NH-056-1(50)	2019	ADD.132	244

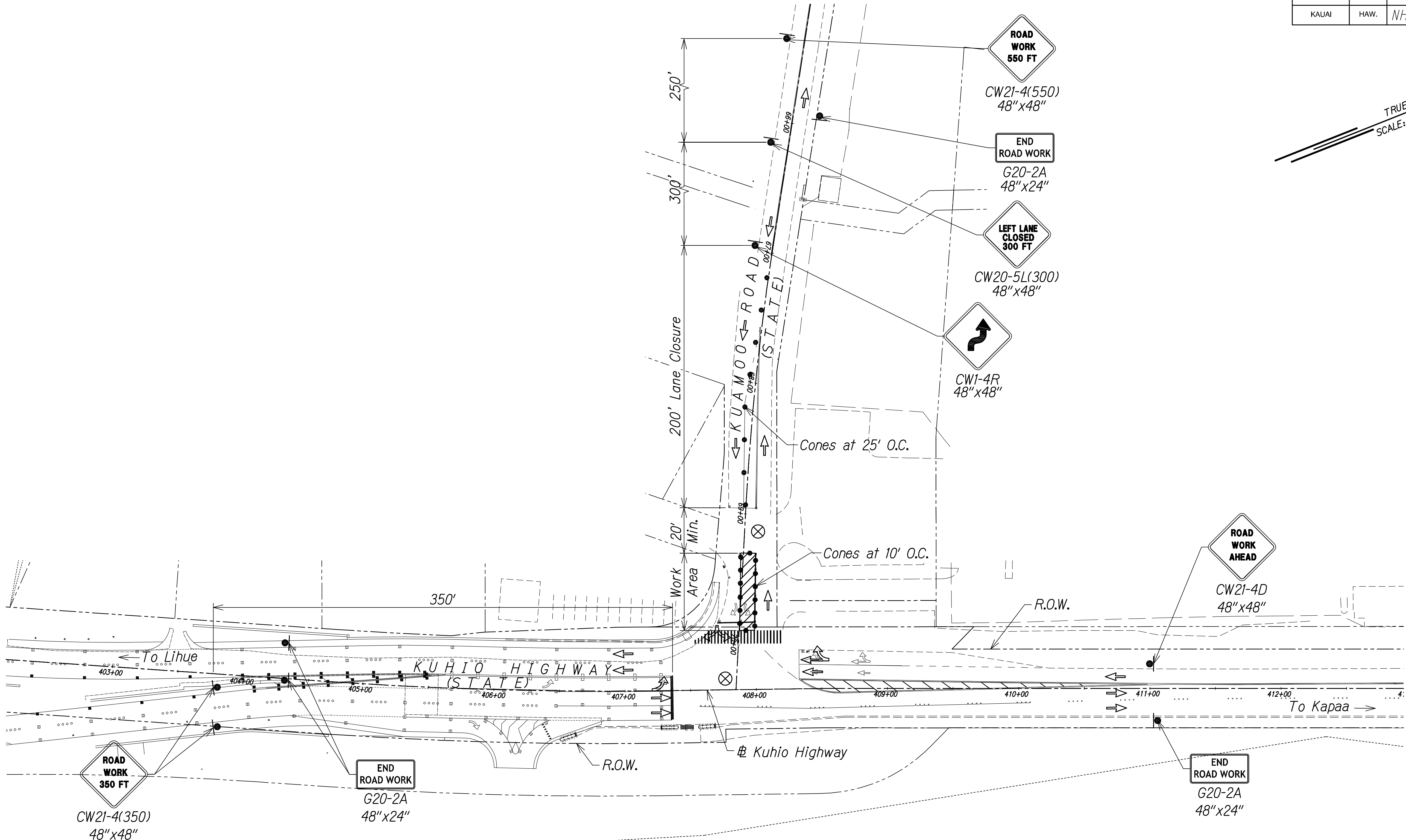
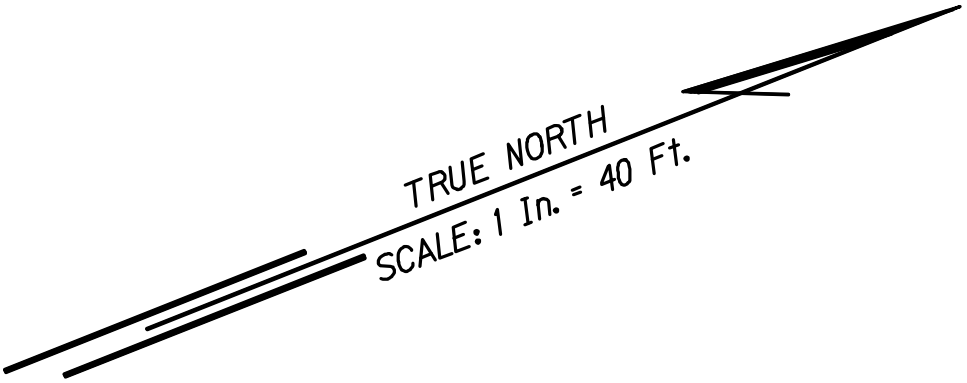

TRAFFIC CONTROL PLAN - PHASE 5
WORK HOURS 8:00 P.M. TO 4:00 A.M.
SCALE 1" = 40'

- Legend:
- ⊗ Special Duty Officer
 - Cones or Delineators
 - Sign
 - ➡ Direction of Traffic
 - ➡ Arrowboard Assembly

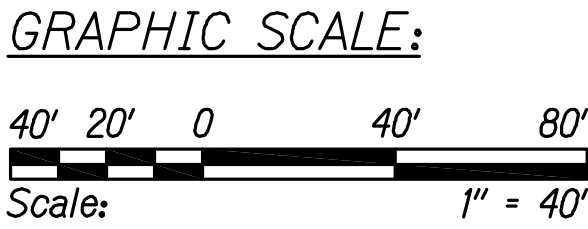

SURVEY PLOTTED BY	DATE
DRAWN BY	
TRACED BY	
CHECKED BY	
REVIEWED BY	
APPROVED BY	
ORIGINAL PLAN	
NOTE BOOK	
No.	

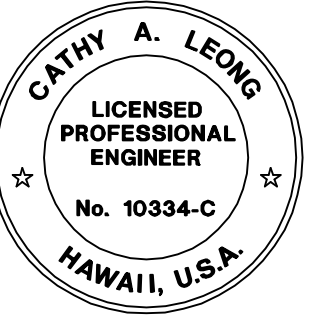

THIS WORK WAS PREPARED BY ME OR UNDER MY SUPERVISION AND CONSTRUCTION OF THIS PROJECT WILL BE UNDER MY OBSERVATION.
Cathy A. Leong
WILSON OKAMOTO CORP. LIC. EXP. DATE

11/12/19	△ Reissuing plan for legibility only. No design changes have been made.
9/20/19	△ Reissuing plan for legibility only. No design changes have been made.
DATE	REVISION

STATE OF HAWAII
DEPARTMENT OF TRANSPORTATION
HIGHWAYS DIVISION

TRAFFIC CONTROL PLAN 14

KUHIO HIGHWAY SHORT-TERM IMPROVEMENTS KUAMOO ROAD TO TEMPORARY KAPAA BYPASS ROAD
Fed. Aid Proj. No. NH-056-1(50)
Scale: 1" = 40' Date: JULY 2019

SHEET No. TC21 OF 63 SHEETS

FED. ROAD DIST. NO.	STATE	FED. AID PROJ. NO.	FISCAL YEAR	SHEET NO.	TOTAL SHEETS
KAUAI	HAW.	NH-056-1(50)	2019	ADD.133	244

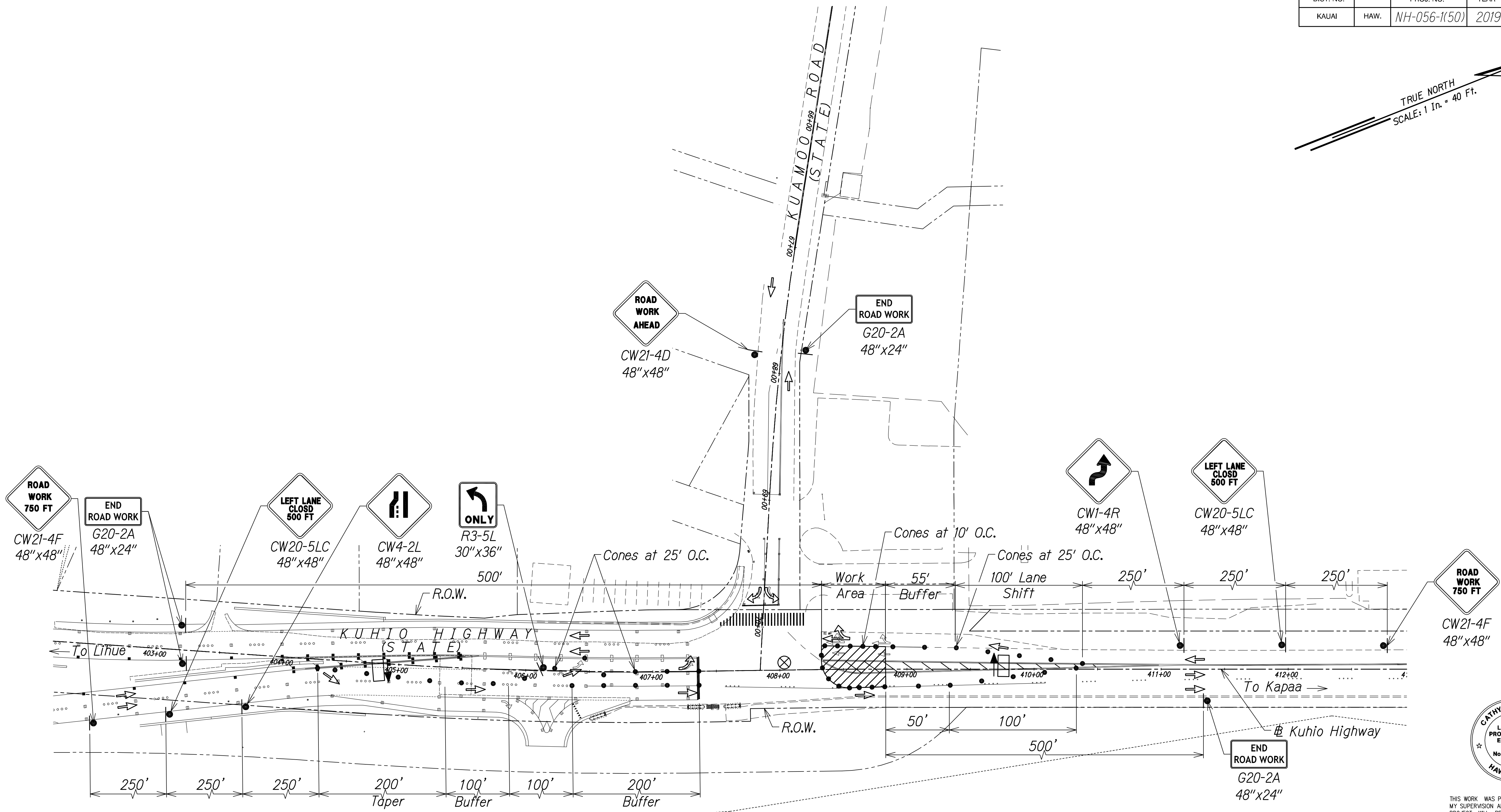
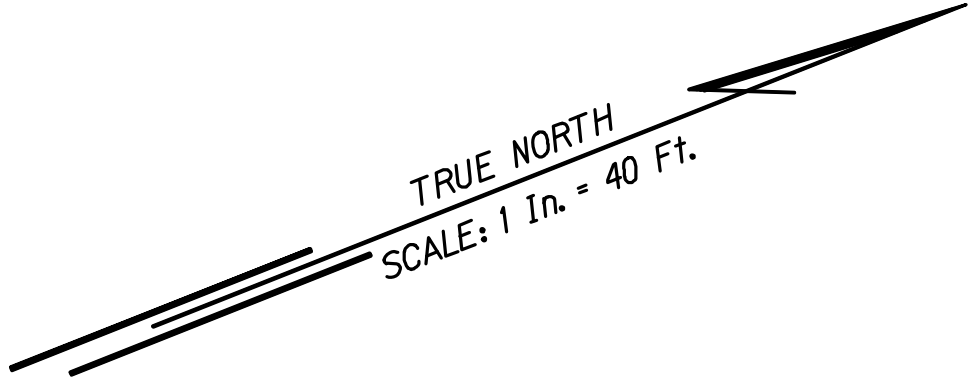

TRAFFIC CONTROL PLAN - PHASE 5
WORK HOURS 8:00 P.M. TO 4:00 A.M.
SCALE 1" = 40'

- Legend:
- ⊗ Special Duty Officer
 - Cones or Delineators
 - Sign
 - ➡ Direction of Traffic
 - ➡ Arrowboard Assembly

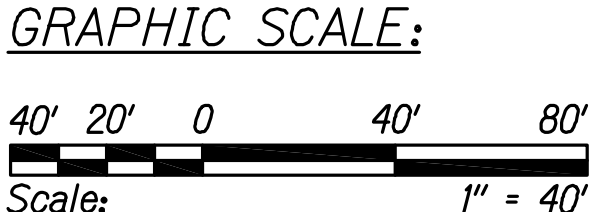

ORIGINAL PLAN	SURVEY PLOTTED BY	DATE
	DRAWN BY	
	TRACED BY	
	NOTED BY	
NOTE BOOK	DESIGNED BY	
	QUANTITIES BY	
	CHECKED BY	
	No.	

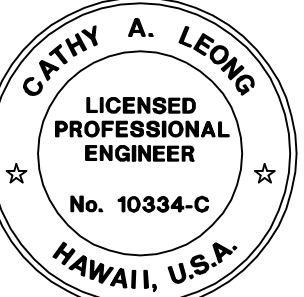

THIS WORK WAS PREPARED BY ME OR UNDER MY SUPERVISION AND CONSTRUCTION OF THIS PROJECT WILL BE UNDER MY OBSERVATION.
Cathy A. Leong
WILSON OKAMOTO CORP. LIC. EXP. DATE

11/12/19	△ Reissuing plan for legibility only. No design changes have been made.
9/20/19	△ Reissuing plan for legibility only. No design changes have been made.
DATE	REVISION

STATE OF HAWAII
DEPARTMENT OF TRANSPORTATION
HIGHWAYS DIVISION

TRAFFIC CONTROL PLAN 15

KUHIO HIGHWAY SHORT-TERM IMPROVEMENTS KUAMOO ROAD TO TEMPORARY KAPAA BYPASS ROAD
Fed. Aid Proj. No. NH-056-1(50)
Scale: 1" = 40' Date: JULY 2019

SHEET No. TC22 OF 63 SHEETS

FED. ROAD DIST. NO.	STATE	FED. AID PROJ. NO.	FISCAL YEAR	SHEET NO.	TOTAL SHEETS
KAUAI	HAW.	NH-056-1(50)	2019	ADD.134	244

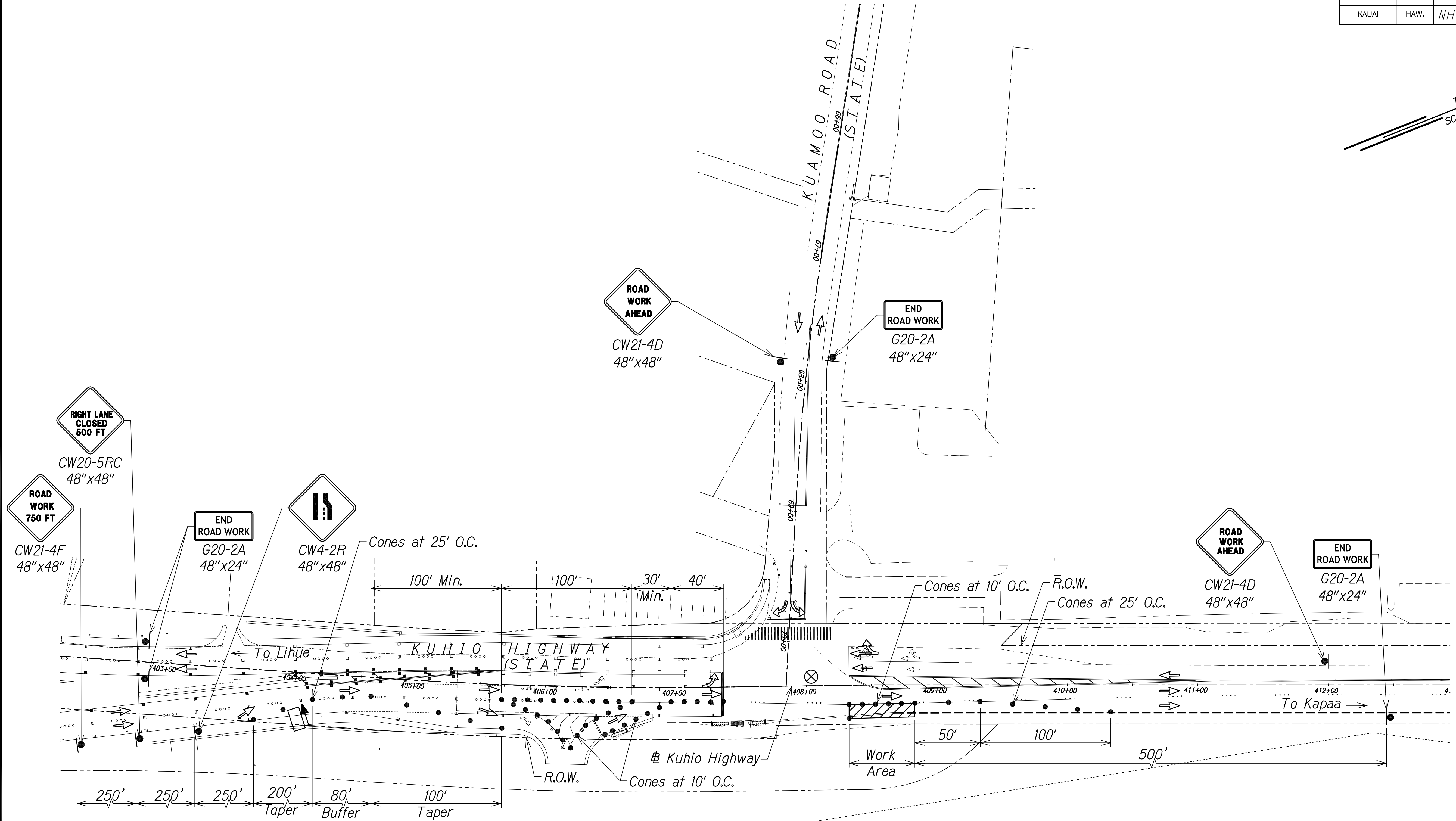
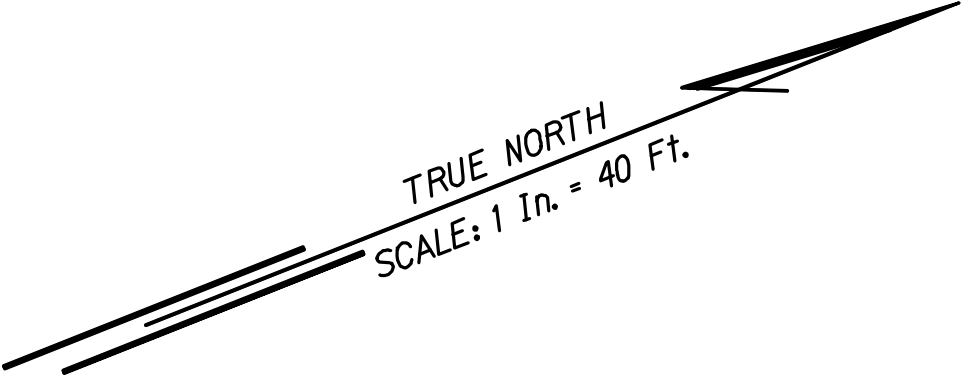

TRAFFIC CONTROL PLAN - PHASE 5
WORK HOURS 8:00 P.M. TO 4:00 A.M.
SCALE 1" = 40'

- Legend:
- ⊗ Special Duty Officer
 - Cones or Delineators
 - Sign
 - ➡ Direction of Traffic
 - ➡ Arrowboard Assembly

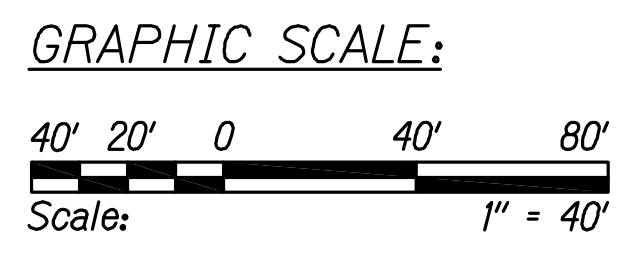

DATE	
SURVEY PLOTTED BY	
DRAWN BY	
TRACED BY	
CHECKED BY	
ORIGINAL PLAN	
NOTE BOOK	
No.	

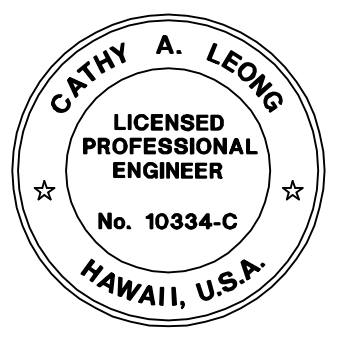

THIS WORK WAS PREPARED BY ME OR UNDER MY SUPERVISION AND CONSTRUCTION OF THIS PROJECT WILL BE UNDER MY OBSERVATION.
Cathy A. Leong
WILSON OKAMOTO CORP. LIC. EXP. DATE

11/12/19	△ Reissuing plan for legibility only. No design changes have been made.
9/20/19	△ Reissuing plan for legibility only. No design changes have been made.
DATE	REVISION

STATE OF HAWAII
DEPARTMENT OF TRANSPORTATION
HIGHWAYS DIVISION

TRAFFIC CONTROL PLAN 16

KUHIO HIGHWAY SHORT-TERM IMPROVEMENTS KUAMOO ROAD TO TEMPORARY KAPAA BYPASS ROAD
Fed. Aid Proj. No. NH-056-1(50)
Scale: 1" = 40' Date: JULY 2019

SHEET No. TC23 OF 63 SHEETS

FED. ROAD DIST. NO.	STATE	FED. AID PROJ. NO.	FISCAL YEAR	SHEET NO.	TOTAL SHEETS
KAUAI	HAW.	NH-056-1(50)	2019	ADD.135	244

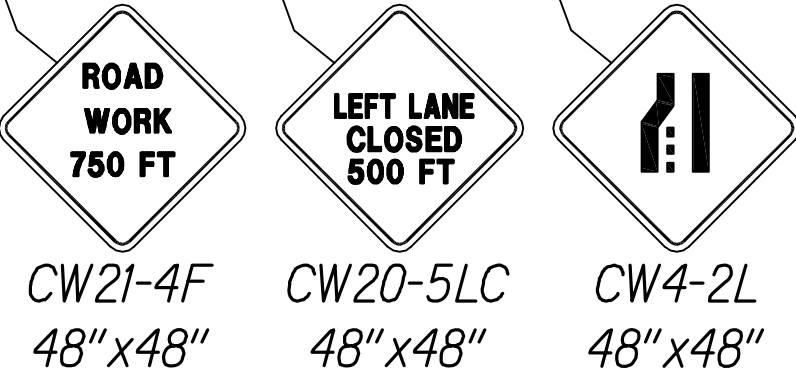
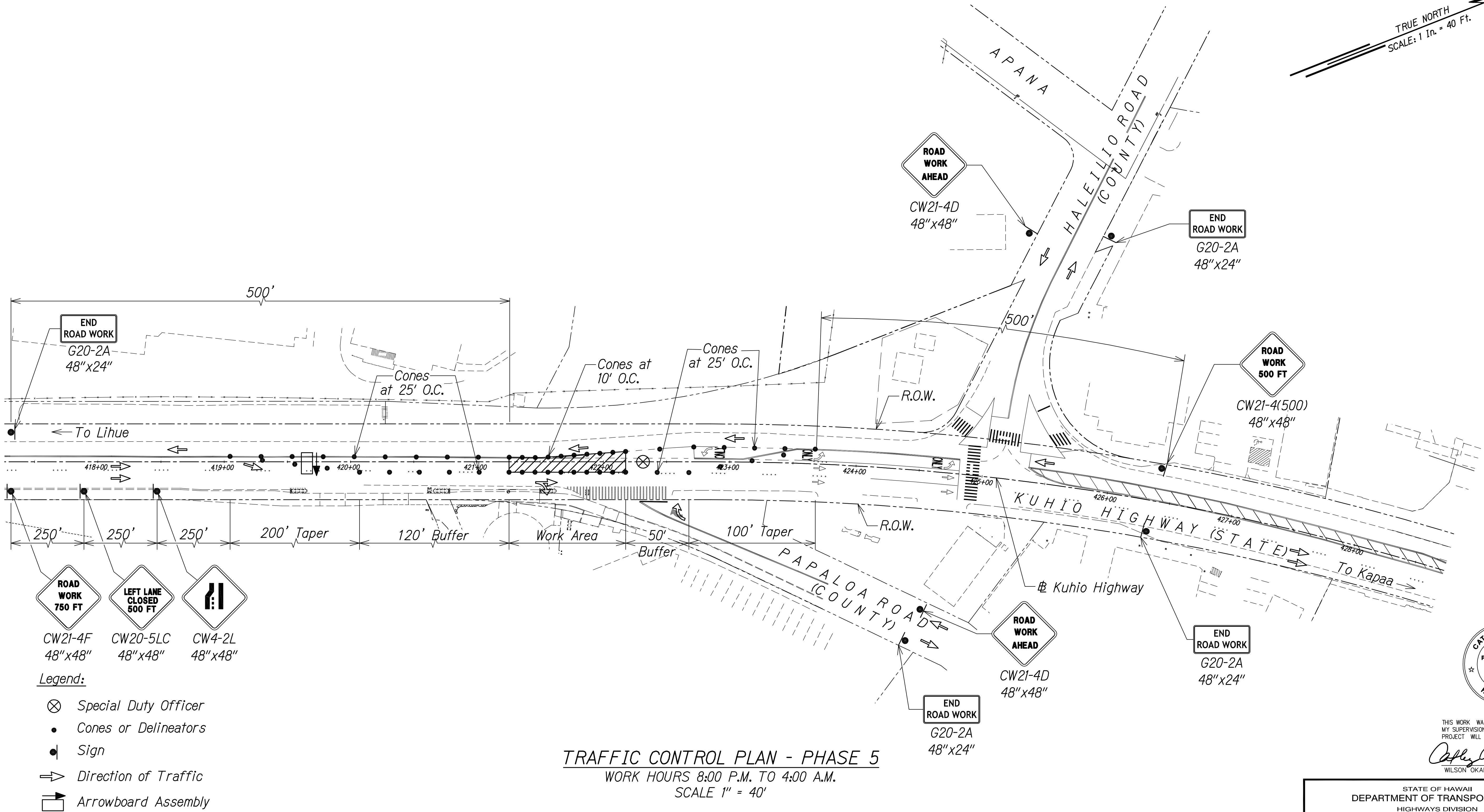
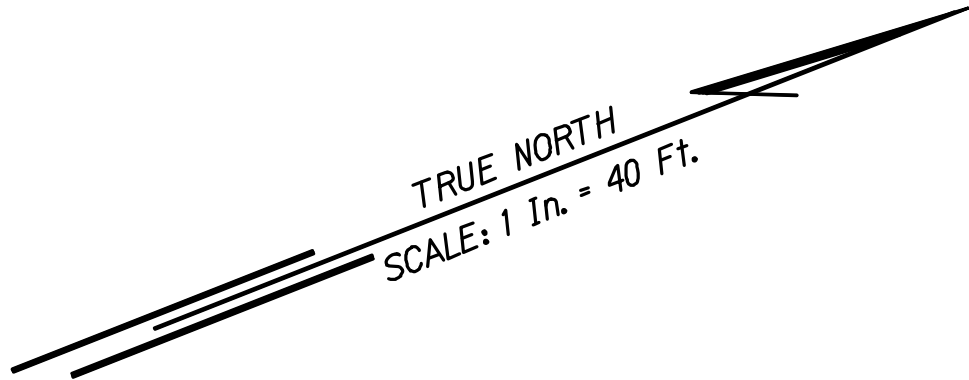

- Legend:
- ⊗ Special Duty Officer
 - Cones or Delineators
 - Sign
 - ⇒ Direction of Traffic
 - ➡ Arrowboard Assembly

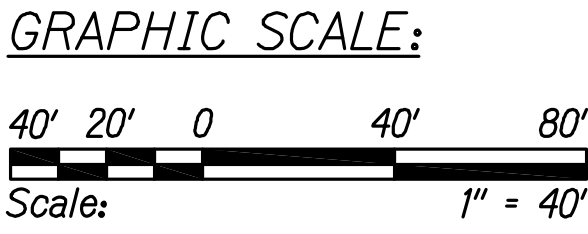

TRAFFIC CONTROL PLAN - PHASE 5
WORK HOURS 8:00 P.M. TO 4:00 A.M.
SCALE 1" = 40'

Approved

County Engineer
County of Kauai
(For work within the County right-of-way)

Date

11/12/19	△ Reissuing plan for legibility only. No design changes have been made.
9/20/19	△ Reissuing plan for legibility only. No design changes have been made.

DATE REVISION

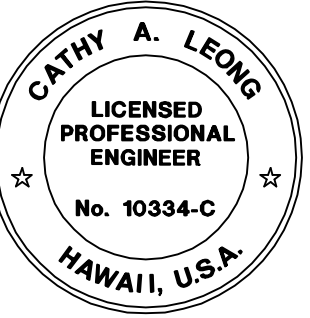

THIS WORK WAS PREPARED BY ME OR UNDER MY SUPERVISION AND CONSTRUCTION OF THIS PROJECT WILL BE UNDER MY OBSERVATION.
Cathy A. Leong
WILSON OKAMOTO CORP. LIC. EXP. DATE

STATE OF HAWAII
DEPARTMENT OF TRANSPORTATION
HIGHWAYS DIVISION

TRAFFIC CONTROL PLAN 17

KUHIO HIGHWAY SHORT-TERM IMPROVEMENTS KUAMOO ROAD TO TEMPORARY KAPAA BYPASS ROAD
Fed. Aid Proj. No. NH-056-1(50)
Scale: 1" = 40' Date: JULY 2019

SHEET No. TC24 OF 63 SHEETS

FED. ROAD DIST. NO.	STATE	FED. AID PROJ. NO.	FISCAL YEAR	SHEET NO.	TOTAL SHEETS
KAUAI	HAW.	NH-056-1(50)	2019	ADD.136	244

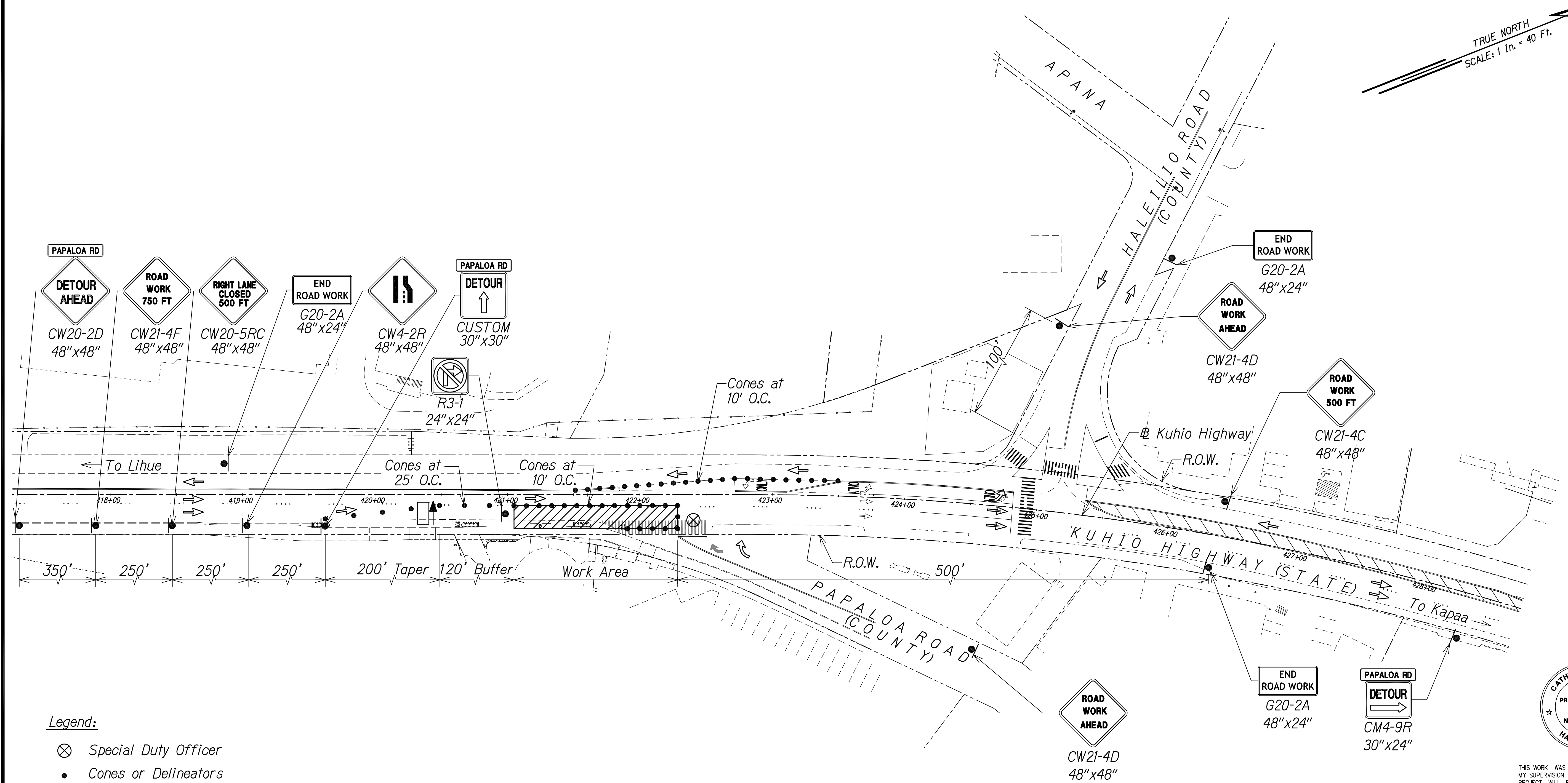
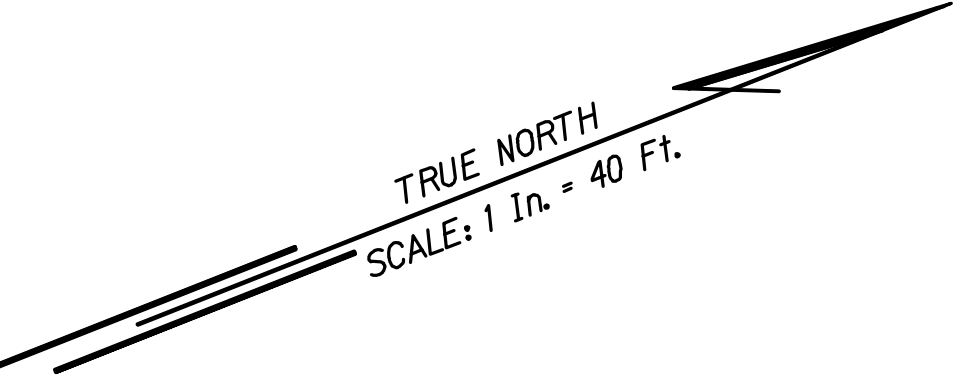

- Legend:
- ⊗ Special Duty Officer
 - Cones or Delineators
 - Sign
 - ⇒ Direction of Traffic
 - ➡ Arrowboard Assembly

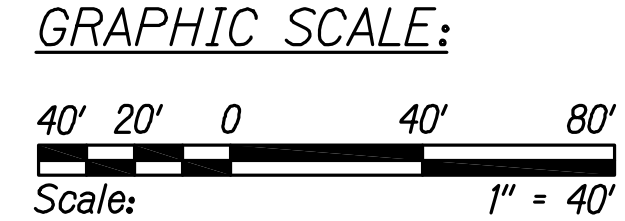

TRAFFIC CONTROL PLAN - PHASE 5
WORK HOURS 8:00 P.M. TO 4:00 A.M.
SCALE 1" = 40'
SEE TDI FOR DETOUR ROUTE

Approved

County Engineer
County of Kauai
(For work within the County right-of-way)

Date

11/12/19	△ Reissuing plan for legibility only. No design changes have been made.
9/20/19	△ Reissuing plan for legibility only. No design changes have been made.

DATE	REVISION
------	----------

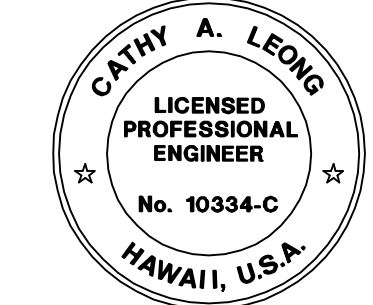

THIS WORK WAS PREPARED BY ME OR UNDER MY SUPERVISION AND CONSTRUCTION OF THIS PROJECT WILL BE UNDER MY OBSERVATION.
Cathy A. Leong
WILSON OKAMOTO CORP. LIC. EXP. DATE

STATE OF HAWAII
DEPARTMENT OF TRANSPORTATION
HIGHWAYS DIVISION

TRAFFIC CONTROL PLAN 18

KUHIO HIGHWAY SHORT-TERM IMPROVEMENTS KUAMOO ROAD TO TEMPORARY KAPAA BYPASS ROAD
Fed. Aid Proj. No. NH-056-1(50)
Scale: 1" = 40' Date: JULY 2019

SHEET No. TC25 OF 63 SHEETS

SURVEY PLOTTED BY	DATE
DRAWN BY	
TRACED BY	
CHECKED BY	
NO.	

FED. ROAD DIST. NO.	STATE	FED. AID PROJ. NO.	FISCAL YEAR	SHEET NO.	TOTAL SHEETS
KAUAI	HAW.	NH-056-1(50)	2019	ADD.137	244

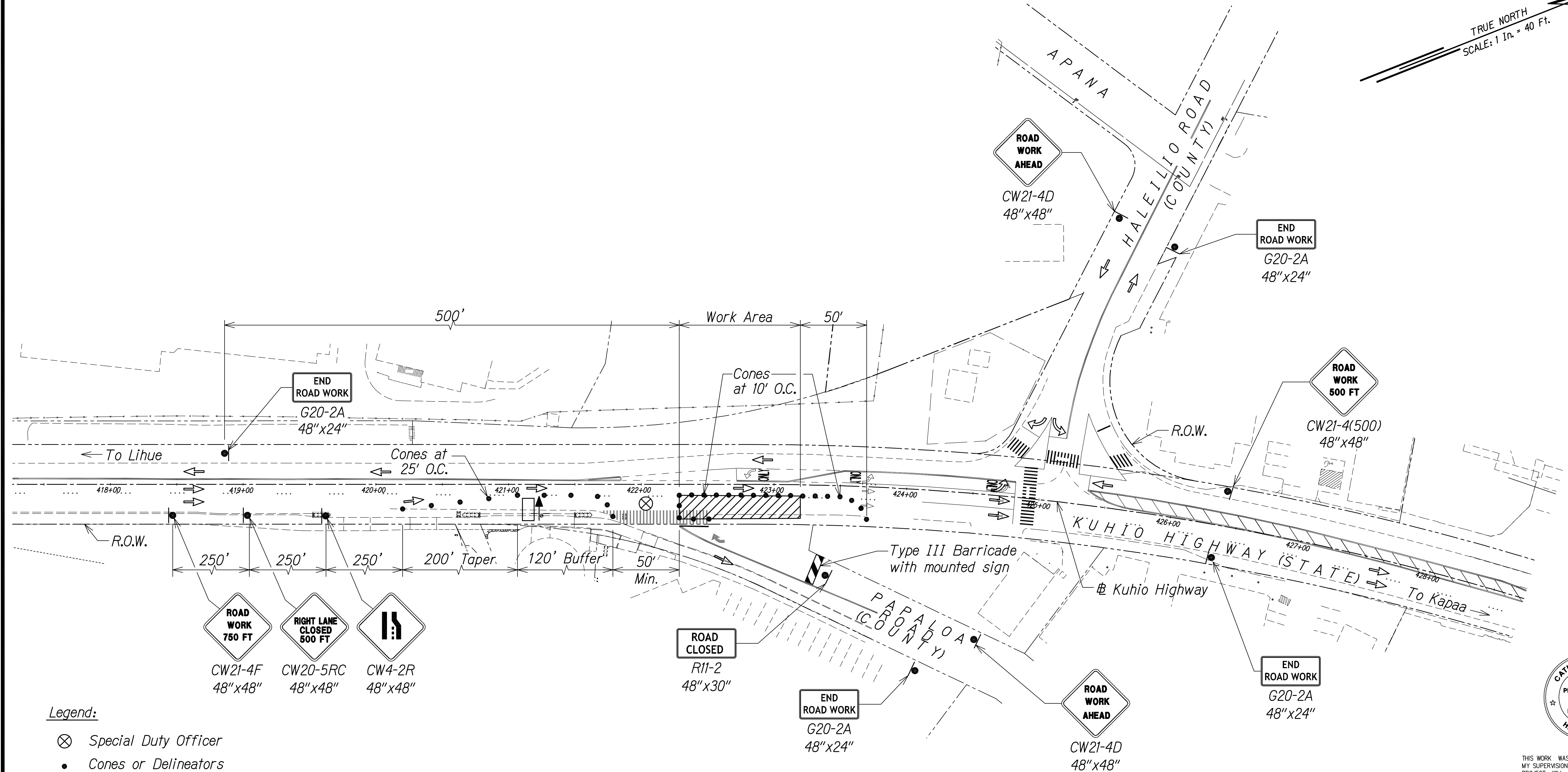
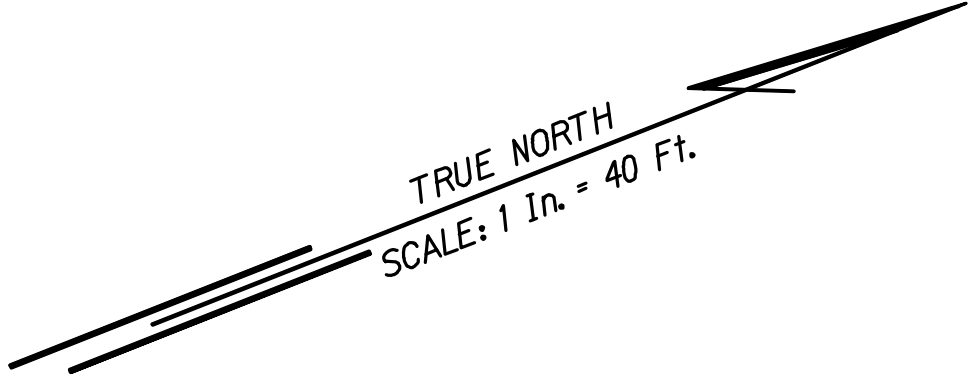

- Legend:
- ⊗ Special Duty Officer
 - Cones or Delineators
 - Sign
 - ⇒ Direction of Traffic
 - ➡ Arrowboard Assembly
 - ▨ Barricade

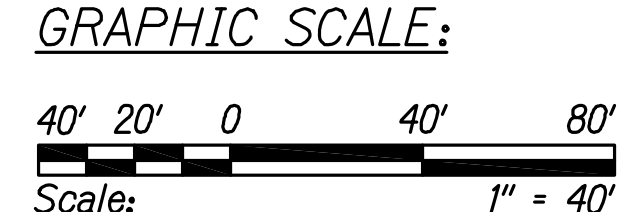

TRAFFIC CONTROL PLAN - PHASE 5

WORK HOURS 8:00 P.M. TO 4:00 A.M.

SCALE 1" = 40'

SEE TD2 FOR DETOUR ROUTE

Approved

County Engineer
County of Kauai
(For work within the County right-of-way)

Date

11/12/19	△ Reissuing plan for legibility only. No design changes have been made.
9/20/19	△ Reissuing plan for legibility only. No design changes have been made.

DATE REVISION

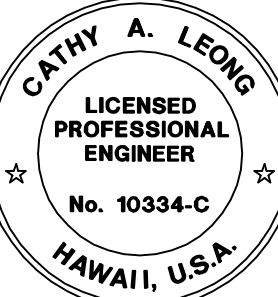

THIS WORK WAS PREPARED BY ME OR UNDER MY SUPERVISION AND CONSTRUCTION OF THIS PROJECT WILL BE UNDER MY OBSERVATION.
Cathy A. Leong
WILSON OKAMOTO CORP. LIC. EXP. DATE

STATE OF HAWAII
DEPARTMENT OF TRANSPORTATION
HIGHWAYS DIVISION

TRAFFIC CONTROL PLAN 19

KUHIU HIGHWAY SHORT-TERM IMPROVEMENTS KUAMOO ROAD TO TEMPORARY KAPAA BYPASS ROAD
Fed. Aid Proj. No. NH-056-1(50)
Scale: 1" = 40' Date: JULY 2019

SHEET No. TC26 OF 63 SHEETS

FED. ROAD DIST. NO.	STATE	FED. AID PROJ. NO.	FISCAL YEAR	SHEET NO.	TOTAL SHEETS
KAUAI	HAW.	NH-056-1(50)	2019	ADD.138	244

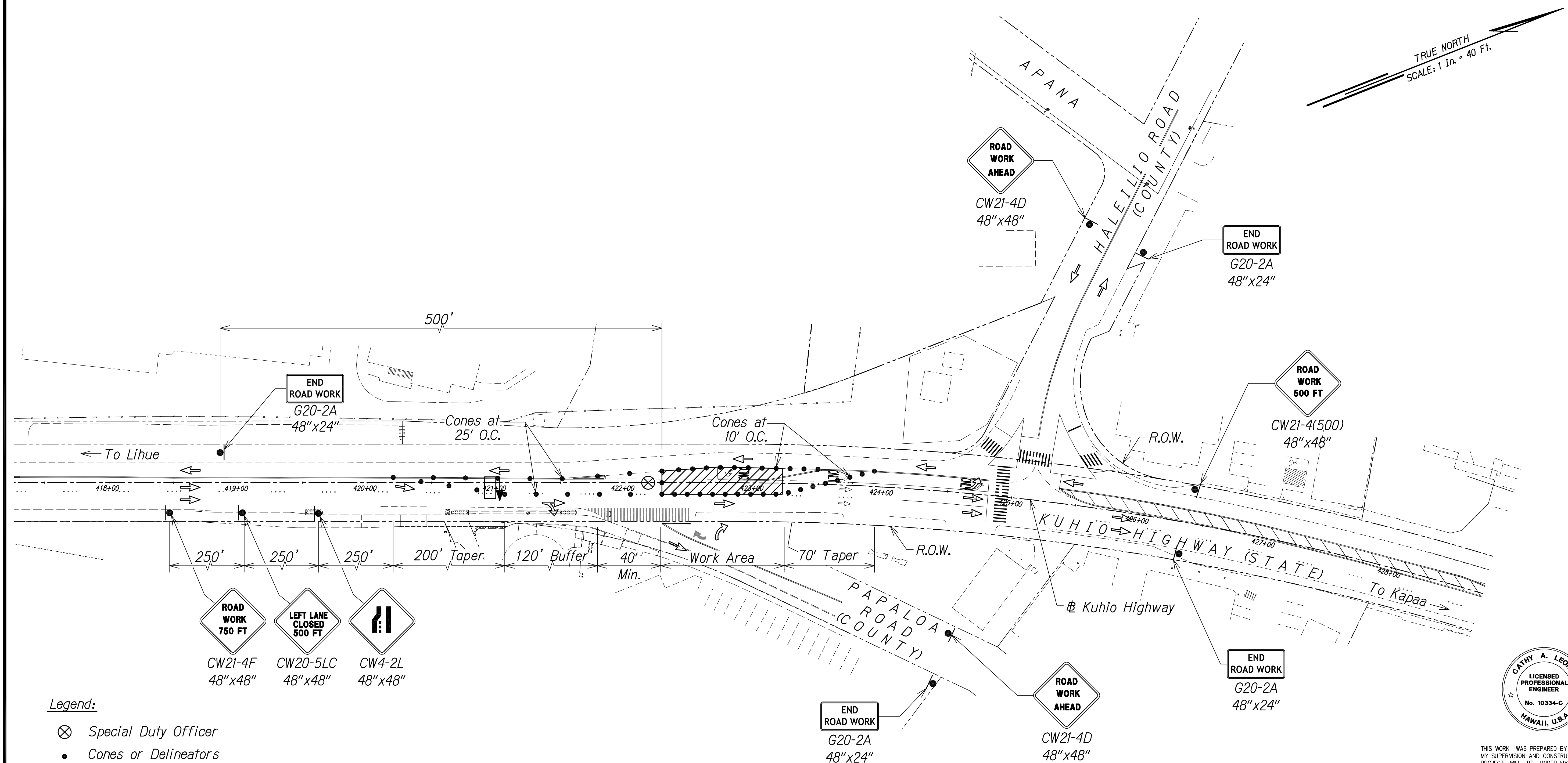

- Legend:
- ⊗ Special Duty Officer
 - Cones or Delineators
 - Sign
 - ⇒ Direction of Traffic
 - ➡ Arrowboard Assembly

GRAPHIC SCALE:

40' 20' 0 40' 80'

Scale: 1" = 40'

TRAFFIC CONTROL PLAN - PHASE 5
WORK HOURS 8:00 P.M. TO 4:00 A.M.
SCALE 1" = 40'

Approved

County Engineer
County of Kauai
(For work within the County right-of-way)

Date

11/12/19	△ Reissuing plan for legibility only. No design changes have been made.
9/20/19	△ Reissuing plan for legibility only. No design changes have been made.

DATE	REVISION
------	----------

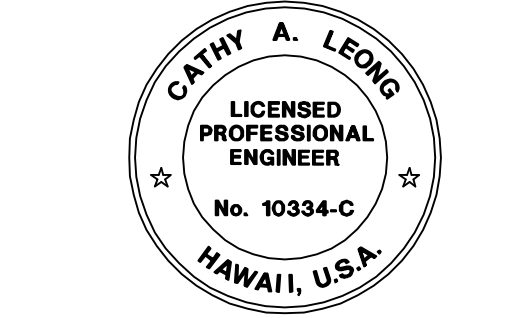

THIS WORK WAS PREPARED BY ME OR UNDER MY SUPERVISION AND CONSTRUCTION OF THIS PROJECT WILL BE UNDER MY OBSERVATION.

Cathy A. Leong
APRIL 30, 2020
WILSON OKAMOTO CORP. LIC. EXP. DATE

STATE OF HAWAII
DEPARTMENT OF TRANSPORTATION
HIGHWAYS DIVISION

TRAFFIC CONTROL PLAN 20

KUHIO HIGHWAY SHORT-TERM IMPROVEMENTS KUAMOO ROAD TO TEMPORARY KAPAA BYPASS ROAD
Fed. Aid Proj. No. NH-056-1(50)
Scale: 1" = 40' Date: JULY 2019

SHEET No. TC27 OF 63 SHEETS

FED. ROAD DIST. NO.	STATE	FED. AID PROJ. NO.	FISCAL YEAR	SHEET NO.	TOTAL SHEETS
KAUAI	HAW.	NH-056-1(50)	2019	ADD.139	244

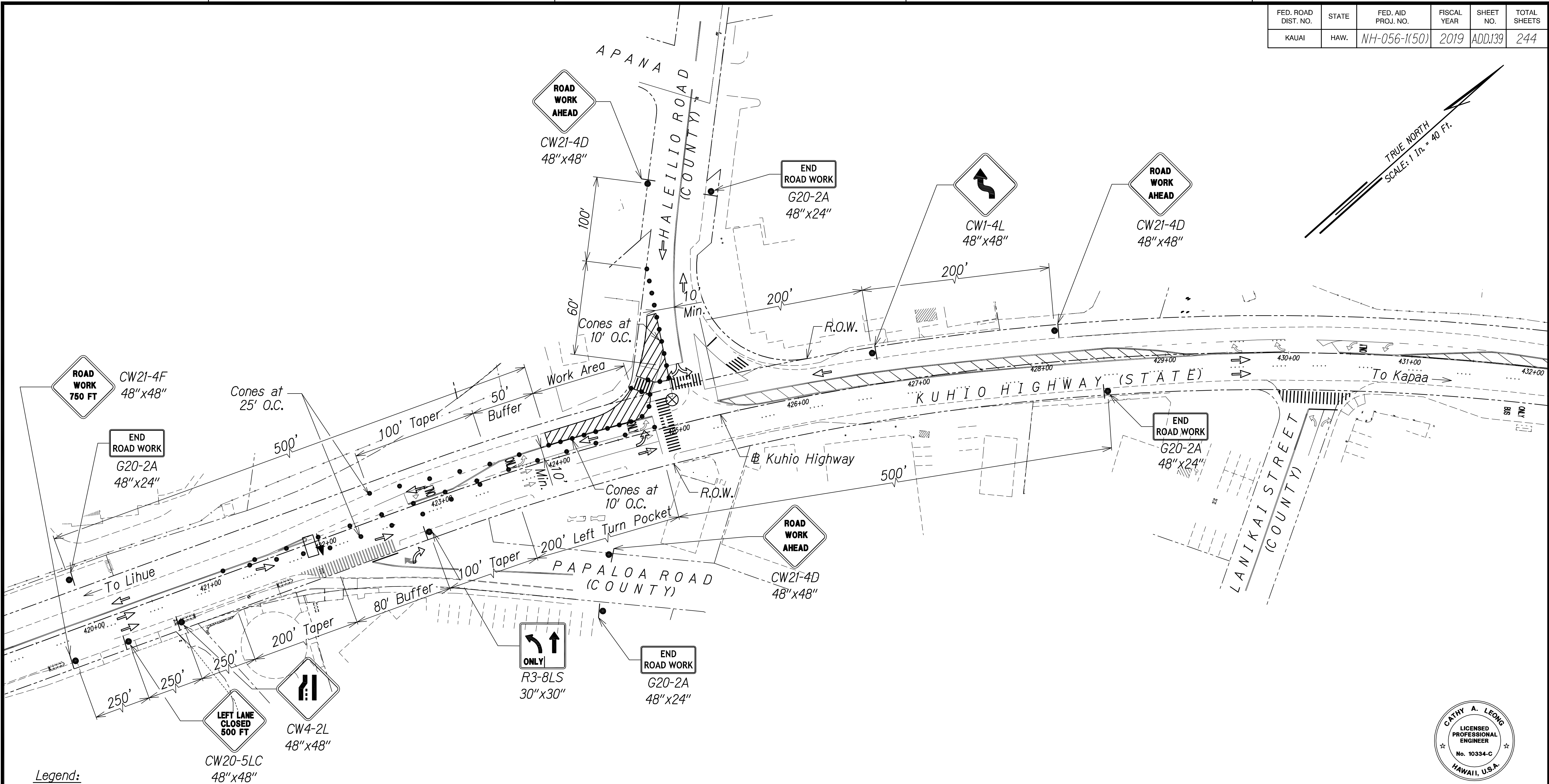

Legend:

- ⊗ Special Duty Officer
- Cones or Delineators
- Sign
- ⇒ Direction of Traffic
- ▢ Arrowboard Assembly

GRAPHIC SCALE:

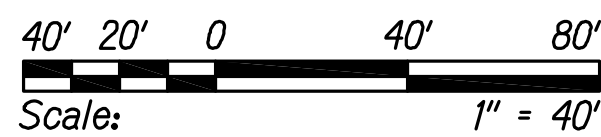

TRAFFIC CONTROL PLAN - PHASE 5

WORK HOURS 8:00 P.M. TO 4:00 A.M.

SCALE 1" = 40'

Approved

County Engineer
County of Kauai
(For work within the County right-of-way)

Date

11/12/19	△ Reissuing plan for legibility only. No design changes have been made.
9/20/19	△ Reissuing plan for legibility only. No design changes have been made.

DATE REVISION

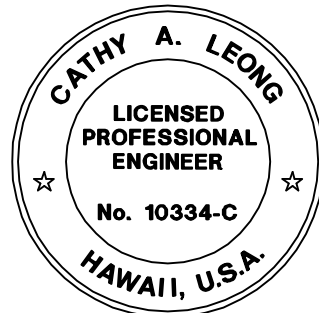

THIS WORK WAS PREPARED BY ME OR UNDER MY SUPERVISION AND CONSTRUCTION OF THIS PROJECT WILL BE UNDER MY OBSERVATION.

Cathy A. Leong
WILSON OKAMOTO CORP. LIC. EXP. DATE

STATE OF HAWAII
DEPARTMENT OF TRANSPORTATION
HIGHWAYS DIVISION

TRAFFIC CONTROL PLAN 21

KUHIO HIGHWAY SHORT-TERM
IMPROVEMENTS KUAMOO ROAD
TO TEMPORARY KAPAA BYPASS ROAD
Fed. Aid Proj. No. NH-056-1(50)

Scale: 1" = 40' Date: JULY 2019

SHEET No. TC28 OF 63 SHEETS

ADD.139

FED. ROAD DIST. NO.	STATE	FED. AID PROJ. NO.	FISCAL YEAR	SHEET NO.	TOTAL SHEETS
KAUAI	HAW.	NH-056-1(50)	2019	ADD.140	244

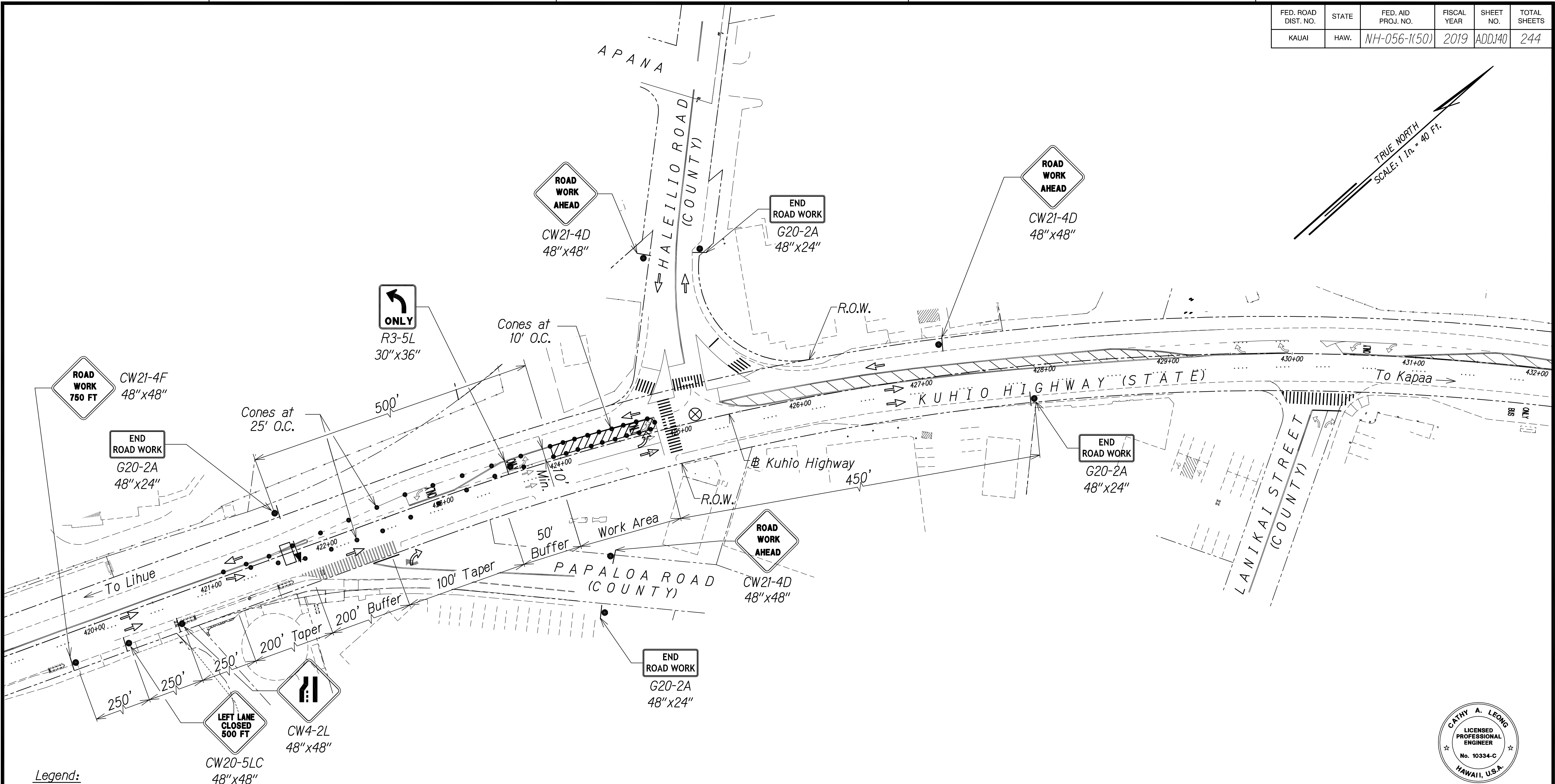

Legend:

- ⊗ Special Duty Officer
- Cones or Delineators
- Sign
- ⇒ Direction of Traffic
- ➡ Arrowboard Assembly

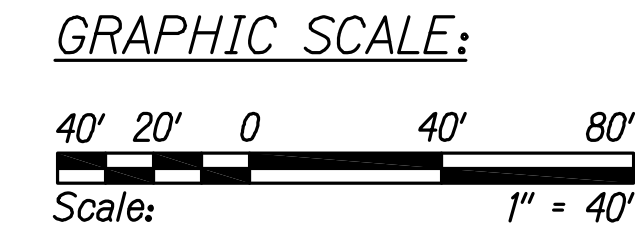

TRAFFIC CONTROL PLAN - PHASE 5
WORK HOURS 8:00 P.M. TO 4:00 A.M.
SCALE 1" = 40'

Approved

County Engineer
County of Kauai
(For work within the County right-of-way)

Date

11/12/19	△ Reissuing plan for legibility only. No design changes have been made.
9/20/19	△ Reissuing plan for legibility only. No design changes have been made.

DATE REVISION

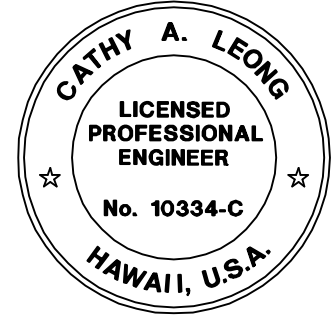

THIS WORK WAS PREPARED BY ME OR UNDER MY SUPERVISION AND CONSTRUCTION OF THIS PROJECT WILL BE UNDER MY OBSERVATION.
Cathy A. Leong
WILSON OKAMOTO CORP. LIC. EXP. DATE

STATE OF HAWAII
DEPARTMENT OF TRANSPORTATION
HIGHWAYS DIVISION

TRAFFIC CONTROL PLAN 22

KUHIO HIGHWAY SHORT-TERM
IMPROVEMENTS KUAMOO ROAD
TO TEMPORARY KAPAA BYPASS ROAD
Fed. Aid Proj. No. NH-056-1(50)
Scale: 1" = 40' Date: JULY 2019

SHEET No. TC29 OF 63 SHEETS

ADD.140

FED. ROAD DIST. NO.	STATE	FED. AID PROJ. NO.	FISCAL YEAR	SHEET NO.	TOTAL SHEETS
KAUAI	HAW.	NH-056-1(50)	2019	ADD.141	244

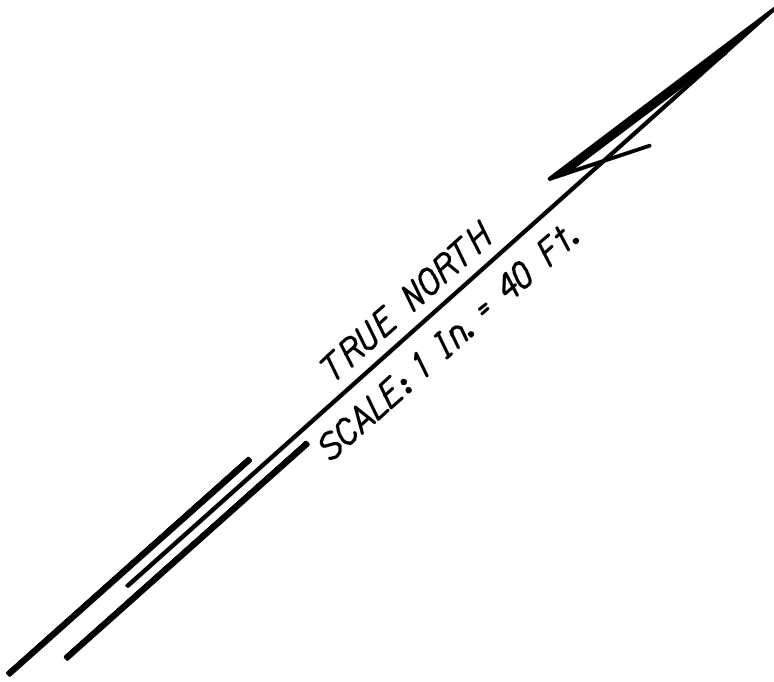
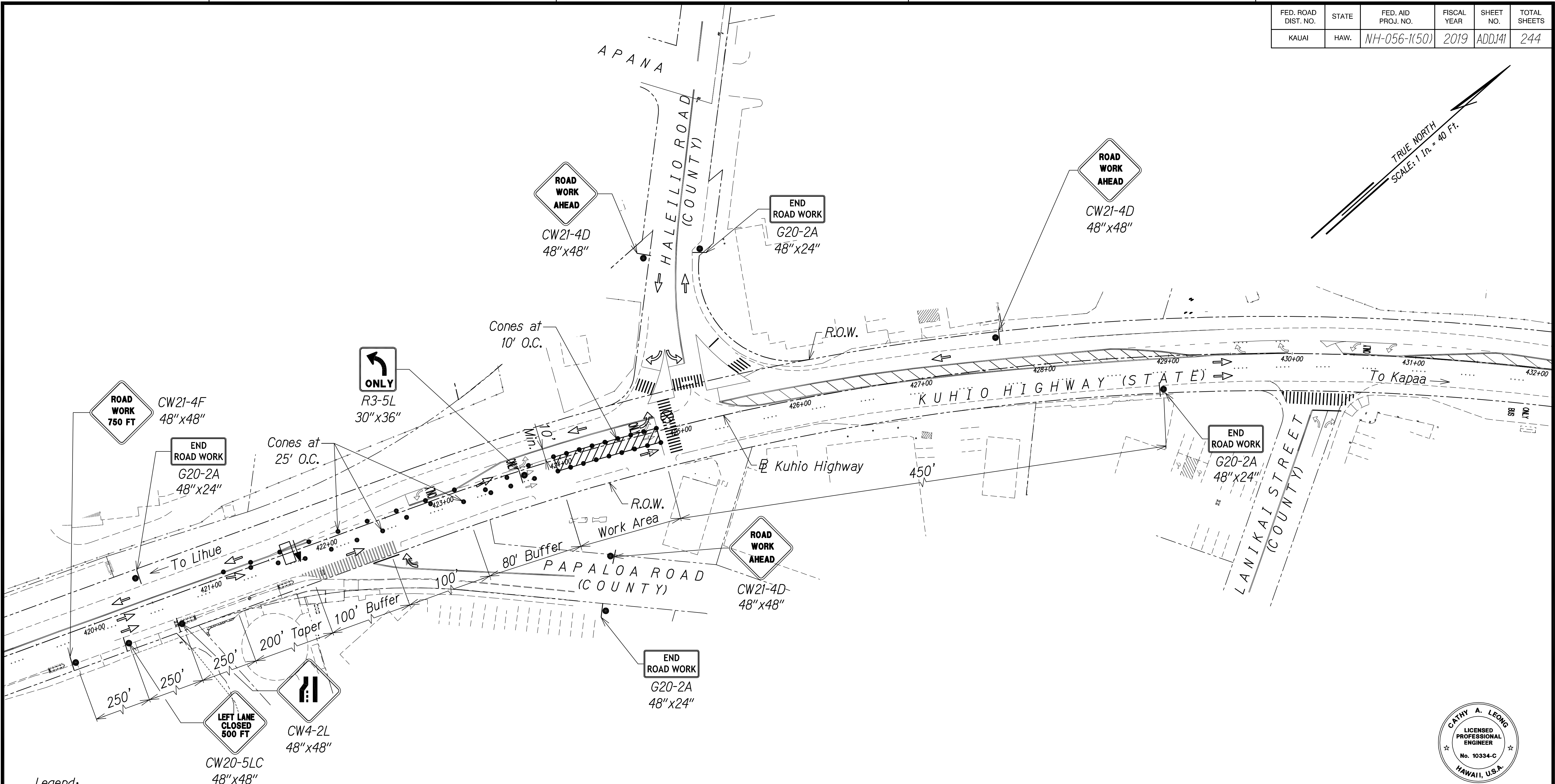

Legend:

- ⊗ Special Duty Officer
- Cones or Delineators
- Sign
- ➡ Direction of Traffic
- ➡ Arrowboard Assembly

GRAPHIC SCALE:



TRAFFIC CONTROL PLAN - PHASE 5

WORK HOURS 8:00 P.M. TO 4:00 A.M.

SCALE 1" = 40'

Approved

County Engineer
County of Kauai
(For work within the County right-of-way)

Date

11/12/19	△ Reissuing plan for legibility only. No design changes have been made.
9/20/19	△ Reissuing plan for legibility only. No design changes have been made.

DATE REVISION

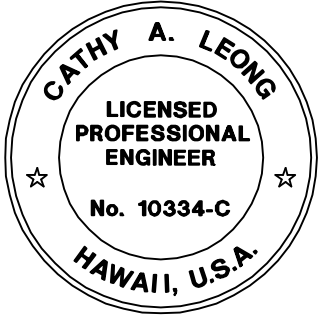

THIS WORK WAS PREPARED BY ME OR UNDER MY SUPERVISION AND CONSTRUCTION OF THIS PROJECT WILL BE UNDER MY OBSERVATION.

Cathy A. Leong
WILSON OKAMOTO CORP. LIC. EXP. DATE

STATE OF HAWAII
DEPARTMENT OF TRANSPORTATION
HIGHWAYS DIVISION

TRAFFIC CONTROL PLAN 23

KUHIO HIGHWAY SHORT-TERM
IMPROVEMENTS KUAMOO ROAD
TO TEMPORARY KAPAA BYPASS ROAD
Fed. Aid Proj. No. NH-056-1(50)

Scale: 1" = 40' Date: JULY 2019

SHEET No. TC30 OF 63 SHEETS

ADD.141

FED. ROAD DIST. NO.	STATE	FED. AID PROJ. NO.	FISCAL YEAR	SHEET NO.	TOTAL SHEETS
KAUAI	HAW.	NH-056-1(50)	2019	ADD.142	244

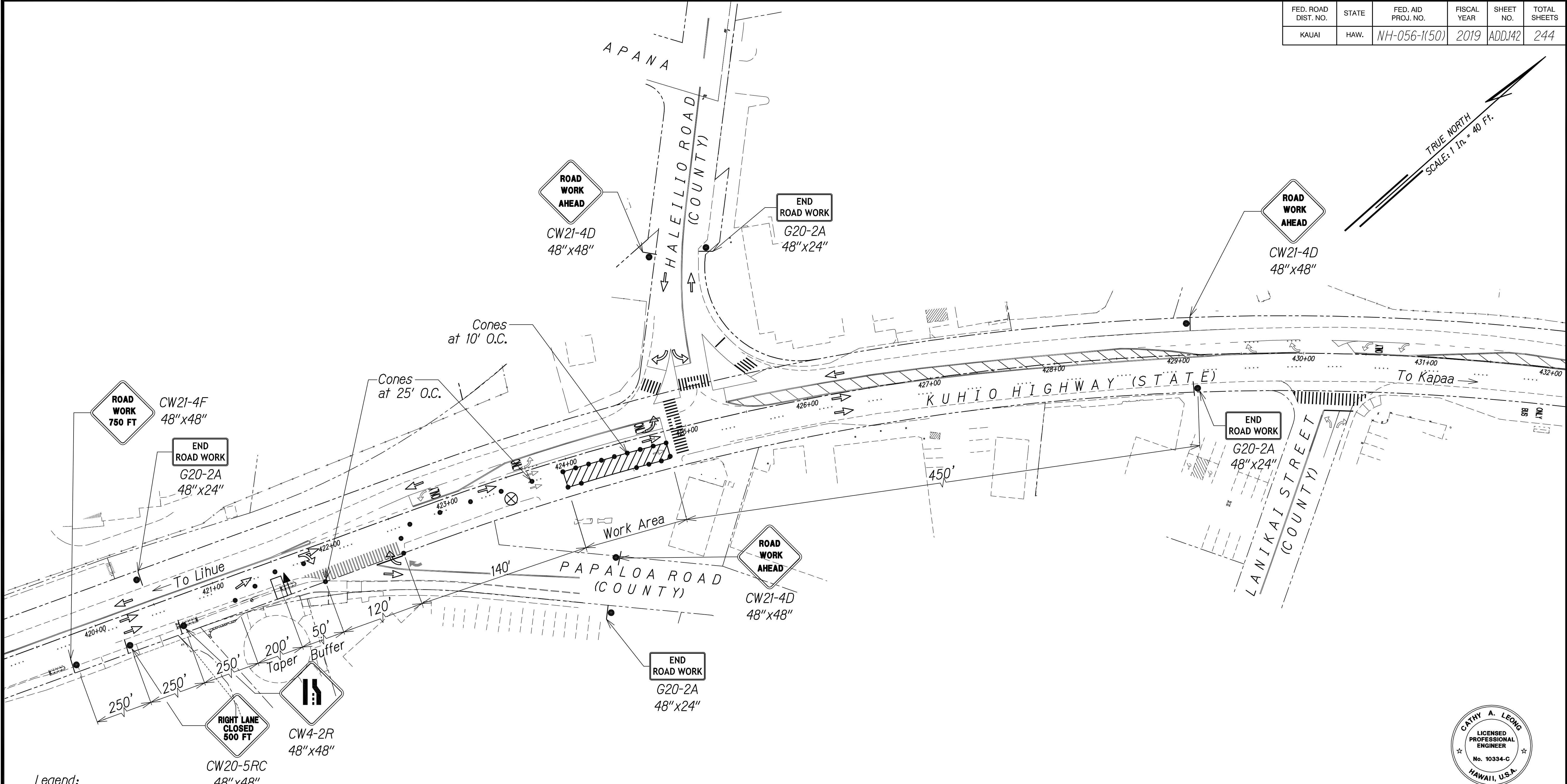

- Legend:
- ⊗ Special Duty Officer
 - Cones or Delineators
 - Sign
 - ➡ Direction of Traffic
 - ➡ Arrowboard Assembly

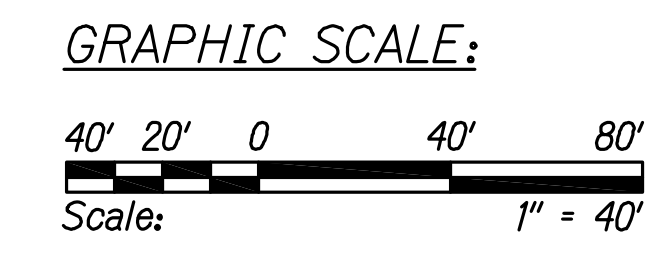

TRAFFIC CONTROL PLAN - PHASE 5
WORK HOURS 8:00 P.M. TO 4:00 A.M.
SCALE 1" = 40'

Approved

County Engineer
County of Kauai
(For work within the County right-of-way)

Date

11/12/19	△ Reissuing plan for legibility only. No design changes have been made.
9/20/19	△ Reissuing plan for legibility only. No design changes have been made.

DATE	REVISION
------	----------

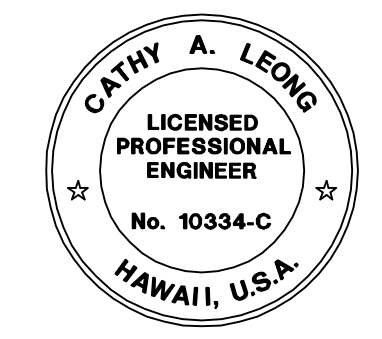

THIS WORK WAS PREPARED BY ME OR UNDER MY SUPERVISION AND CONSTRUCTION OF THIS PROJECT WILL BE UNDER MY OBSERVATION.
Cathy A. Leong
WILSON OKAMOTO CORP. LIC. EXP. DATE

STATE OF HAWAII
DEPARTMENT OF TRANSPORTATION
HIGHWAYS DIVISION

TRAFFIC CONTROL PLAN 24

KUHIO HIGHWAY SHORT-TERM IMPROVEMENTS KUAMOO ROAD TO TEMPORARY KAPAA BYPASS ROAD
Fed. Aid Proj. No. NH-056-1(50)
Scale: 1" = 40' Date: JULY 2019

SHEET No. TC31 OF 63 SHEETS

FED. ROAD DIST. NO.	STATE	FED. AID PROJ. NO.	FISCAL YEAR	SHEET NO.	TOTAL SHEETS
KAUAI	HAW.	NH-056-1(50)	2019	ADD.143	244

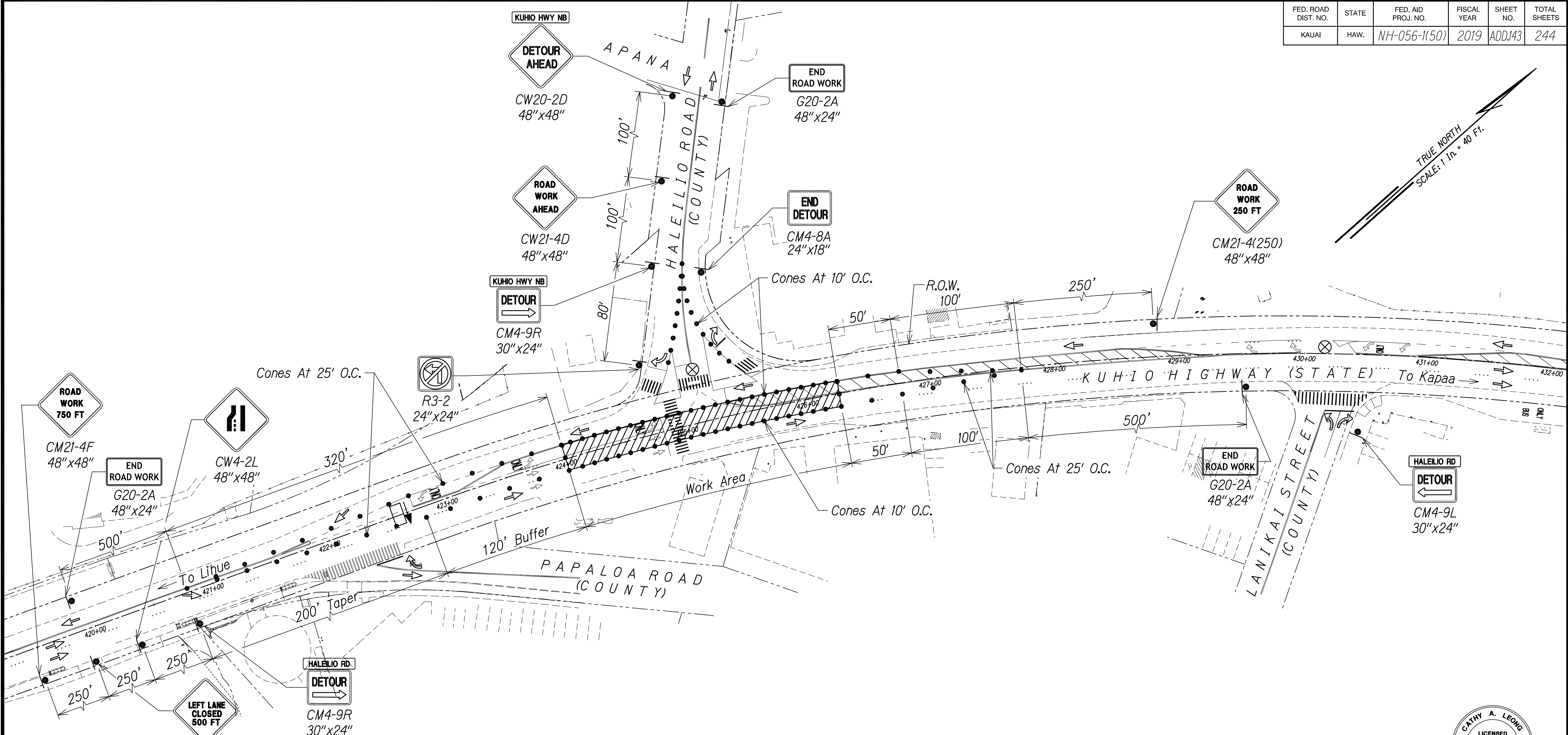

- Legend:
- ⊗ Special Duty Officer
 - Cones or Delineators
 - Sign
 - ⇒ Direction of Traffic
 - ➡ Arrowboard Assembly

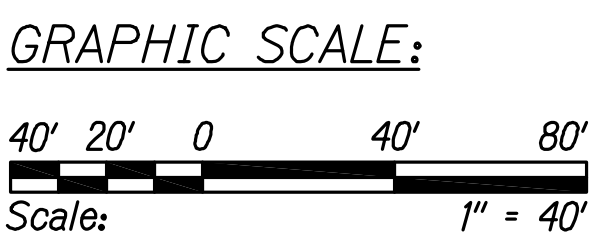

TRAFFIC CONTROL PLAN - PHASE 5
WORK HOURS 8:00 P.M. TO 4:00 A.M.
SCALE 1" = 40'
SEE TD6 FOR DETOUR ROUTE

Approved

County Engineer
County of Kauai
(For work within the County right-of-way)

Date

11/12/19	△ Reissuing plan for legibility only. No design changes have been made.
9/20/19	△ Reissuing plan for legibility only. No design changes have been made.
DATE	REVISION



THIS WORK WAS PREPARED BY ME OR UNDER MY SUPERVISION AND CONSTRUCTION OF THIS PROJECT WILL BE UNDER MY OBSERVATION.

Cathy A. Leong
APRIL 30, 2020
WILSON OKAMOTO CORP. LIC. EXP. DATE

STATE OF HAWAII
DEPARTMENT OF TRANSPORTATION
HIGHWAYS DIVISION

TRAFFIC CONTROL PLAN 25

KUHIO HIGHWAY SHORT-TERM IMPROVEMENTS KUAMOO ROAD TO TEMPORARY KAPAA BYPASS ROAD
Fed. Aid Proj. No. NH-056-1(50)
Scale: 1" = 40' Date: JULY 2019

SHEET No. TC32 OF 63 SHEETS

FED. ROAD DIST. NO.	STATE	FED. AID PROJ. NO.	FISCAL YEAR	SHEET NO.	TOTAL SHEETS
KAUAI	HAW.	NH-056-1(50)	2019	ADD.144	244

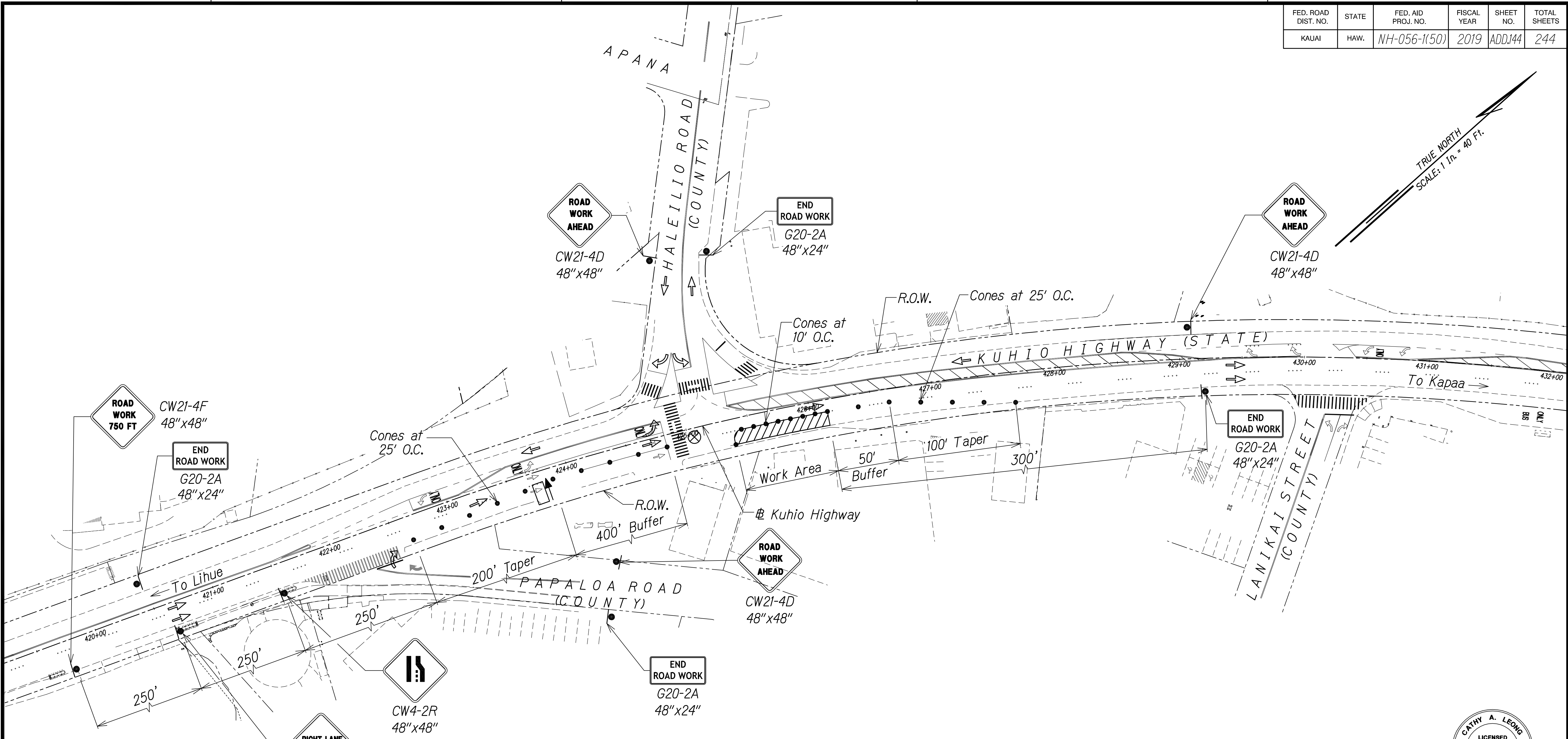

- Legend:
- ⊗ Special Duty Officer
 - Cones or Delineators
 - Sign
 - ⇒ Direction of Traffic
 - ➡ Arrowboard Assembly

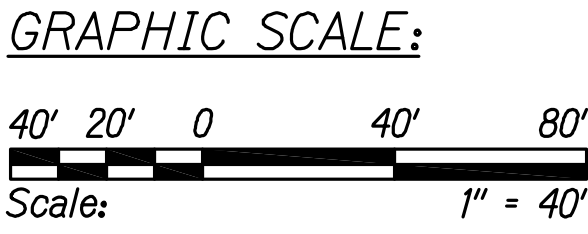

TRAFFIC CONTROL PLAN - PHASE 5
WORK HOURS 8:00 P.M. TO 4:00 A.M.
SCALE 1" = 40'

Approved

County Engineer
County of Kauai
(For work within the County right-of-way)

Date

11/12/19	△ Reissuing plan for legibility only. No design changes have been made.
9/20/19	△ Reissuing plan for legibility only. No design changes have been made.

DATE	REVISION
------	----------

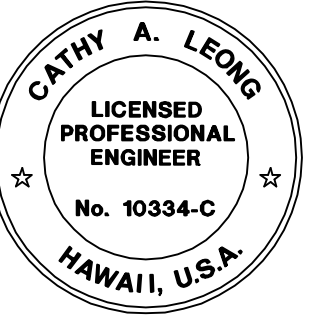

THIS WORK WAS PREPARED BY ME OR UNDER MY SUPERVISION AND CONSTRUCTION OF THIS PROJECT WILL BE UNDER MY OBSERVATION.
Cathy A. Leong
WILSON OKAMOTO CORP. LIC. EXP. DATE

STATE OF HAWAII
DEPARTMENT OF TRANSPORTATION
HIGHWAYS DIVISION

TRAFFIC CONTROL PLAN 26

KUHIO HIGHWAY SHORT-TERM IMPROVEMENTS KUAMOO ROAD TO TEMPORARY KAPAA BYPASS ROAD
Fed. Aid Proj. No. NH-056-1(50)
Scale: 1" = 40' Date: JULY 2019

SHEET No. TC33 OF 63 SHEETS

FED. ROAD DIST. NO.	STATE	FED. AID PROJ. NO.	FISCAL YEAR	SHEET NO.	TOTAL SHEETS
KAUAI	HAW.	NH-056-1(50)	2019	ADD.145	244

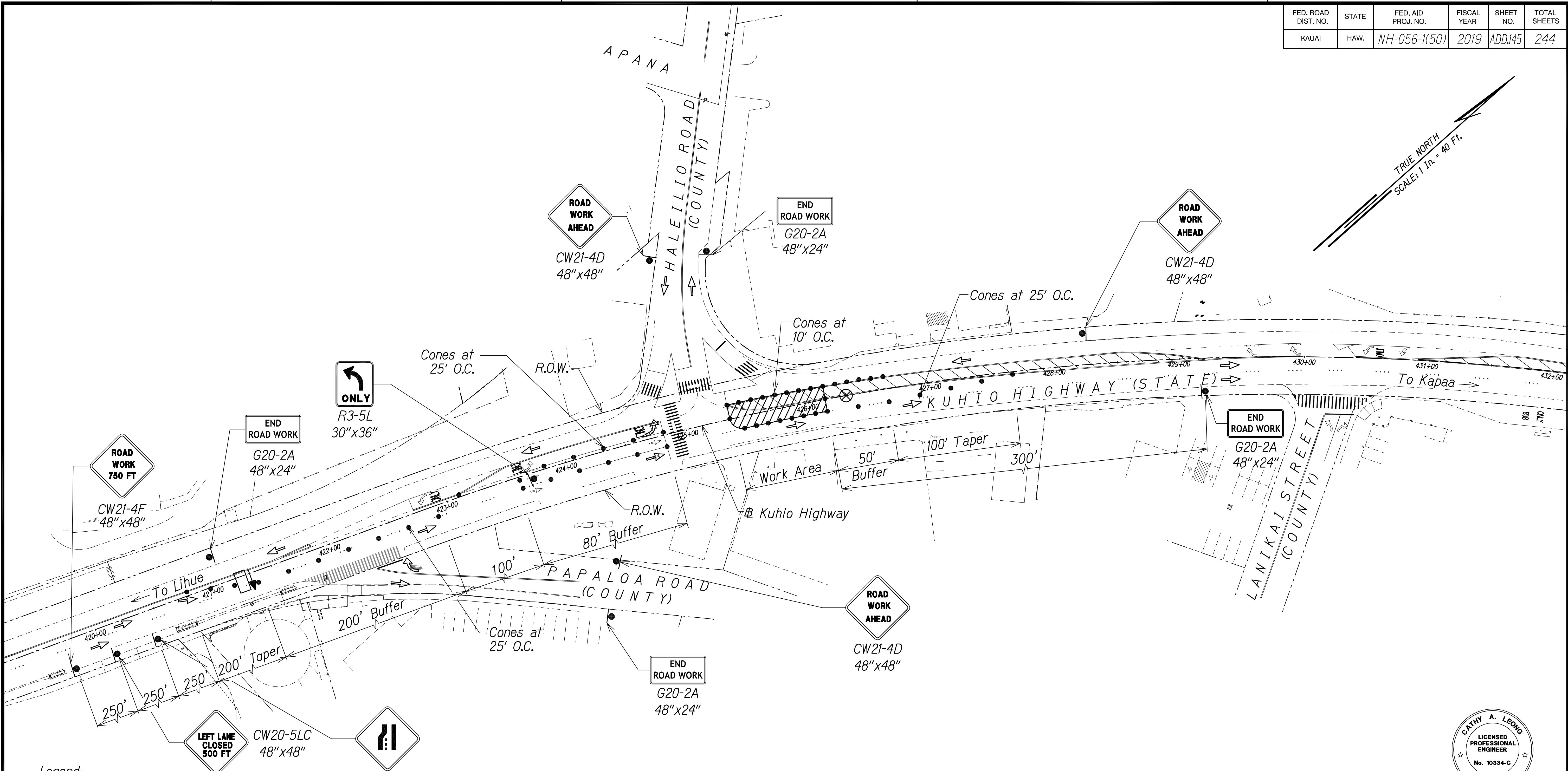

- Legend:**
- ⊗ Special Duty Officer
 - Cones or Delineators
 - Sign
 - ➡ Direction of Traffic
 - ➡ Arrowboard Assembly

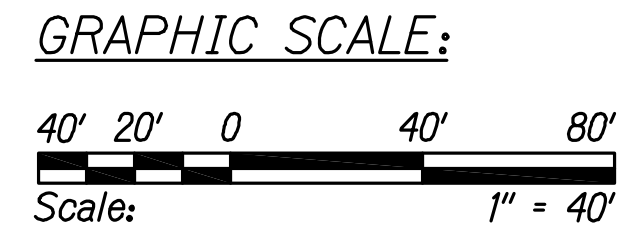

TRAFFIC CONTROL PLAN - PHASE 5
WORK HOURS 8:00 P.M. TO 4:00 A.M.
SCALE 1" = 40'

Approved

County Engineer
County of Kauai
(For work within the County right-of-way)

Date

11/12/19	△ Reissuing plan for legibility only. No design changes have been made.
9/20/19	△ Reissuing plan for legibility only. No design changes have been made.

DATE	REVISION
------	----------

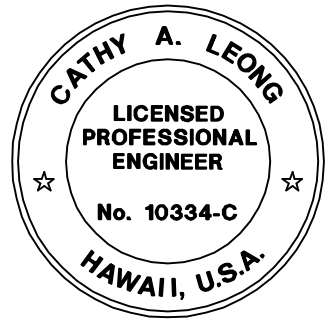

THIS WORK WAS PREPARED BY ME OR UNDER MY SUPERVISION AND CONSTRUCTION OF THIS PROJECT WILL BE UNDER MY OBSERVATION.
Cathy A. Leong
APRIL 30, 2020
WILSON OKAMOTO CORP. LIC. EXP. DATE

STATE OF HAWAII
DEPARTMENT OF TRANSPORTATION
HIGHWAYS DIVISION

TRAFFIC CONTROL PLAN 27

KUHIO HIGHWAY SHORT-TERM IMPROVEMENTS KUAMOO ROAD TO TEMPORARY KAPAA BYPASS ROAD
Fed. Aid Proj. No. NH-056-1(50)
Scale: 1" = 40' Date: JULY 2019

SHEET No. TC34 OF 63 SHEETS

FED. ROAD DIST. NO.	STATE	FED. AID PROJ. NO.	FISCAL YEAR	SHEET NO.	TOTAL SHEETS
KAUAI	HAW.	NH-056-1(50)	2019	ADD.146	244

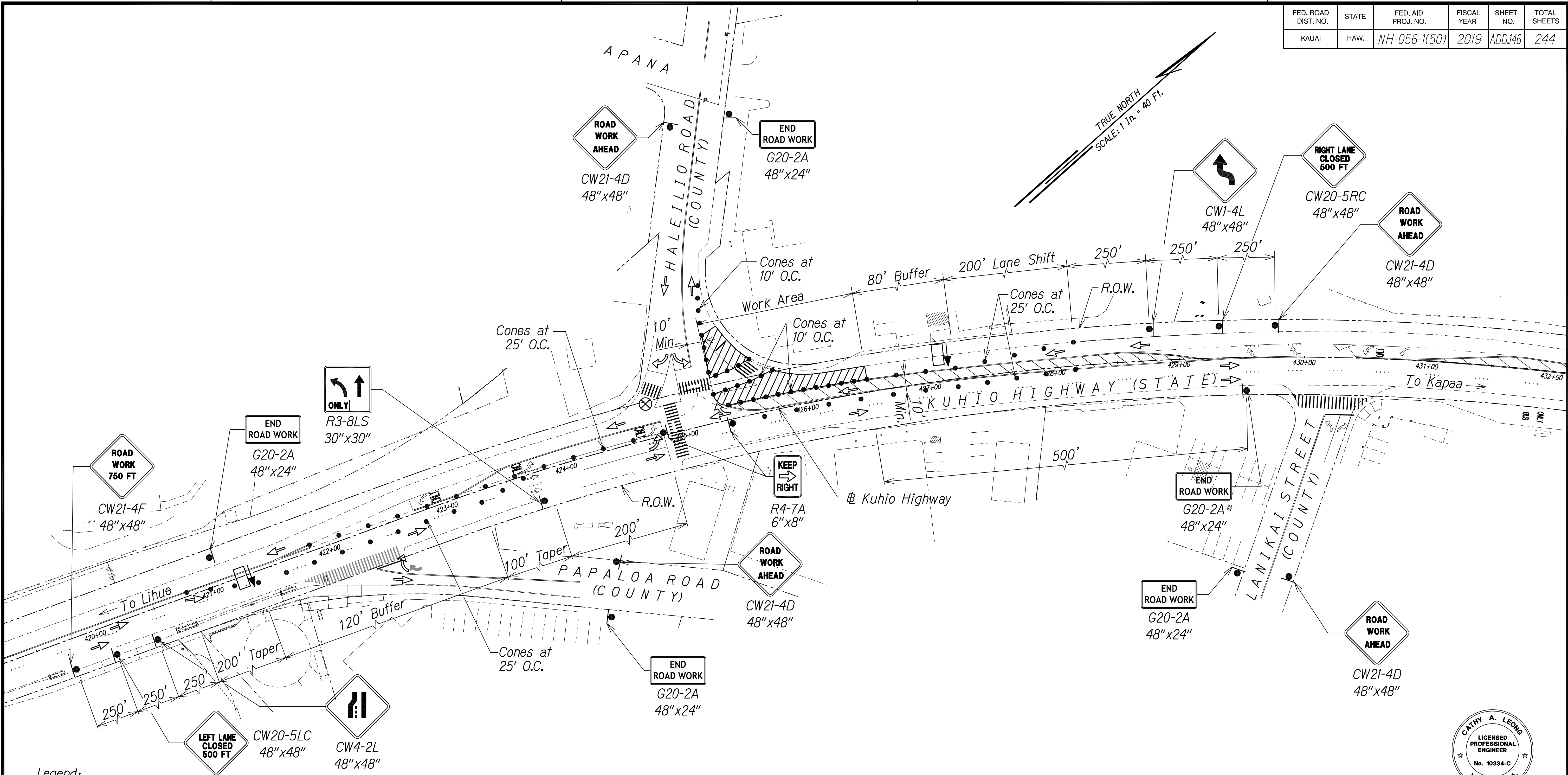

- Legend:**
- ⊗ Special Duty Officer
 - Cones or Delineators
 - Sign
 - ➡ Direction of Traffic
 - ➡ Arrowboard Assembly

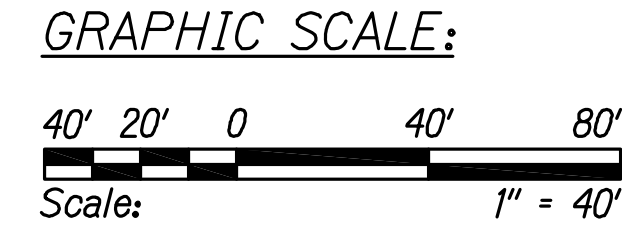

TRAFFIC CONTROL PLAN - PHASE 5
WORK HOURS 8:00 P.M. TO 4:00 A.M.
SCALE 1" = 40'

Approved

County Engineer
County of Kauai
(For work within the County right-of-way)

Date

11/12/19	△ Reissuing plan for legibility only. No design changes have been made.
9/20/19	△ Reissuing plan for legibility only. No design changes have been made.
DATE	REVISION

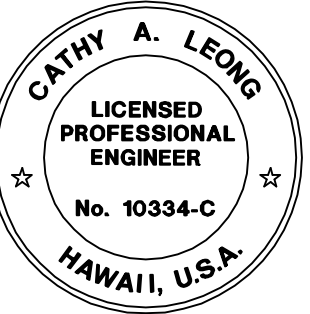

THIS WORK WAS PREPARED BY ME OR UNDER MY SUPERVISION AND CONSTRUCTION OF THIS PROJECT WILL BE UNDER MY OBSERVATION.
Cathy A. Leong
WILSON OKAMOTO CORP. LIC. EXP. DATE

STATE OF HAWAII
DEPARTMENT OF TRANSPORTATION
HIGHWAYS DIVISION
TRAFFIC CONTROL PLAN 28

KUHIO HIGHWAY SHORT-TERM IMPROVEMENTS KUAMOO ROAD TO TEMPORARY KAPAA BYPASS ROAD
Fed. Aid Proj. No. NH-056-1(50)
Scale: 1" = 40' Date: JULY 2019

SHEET No. TC35 OF 63 SHEETS

FED. ROAD DIST. NO.	STATE	FED. AID PROJ. NO.	FISCAL YEAR	SHEET NO.	TOTAL SHEETS
KAUAI	HAW.	NH-056-1(50)	2019	ADD.147	244

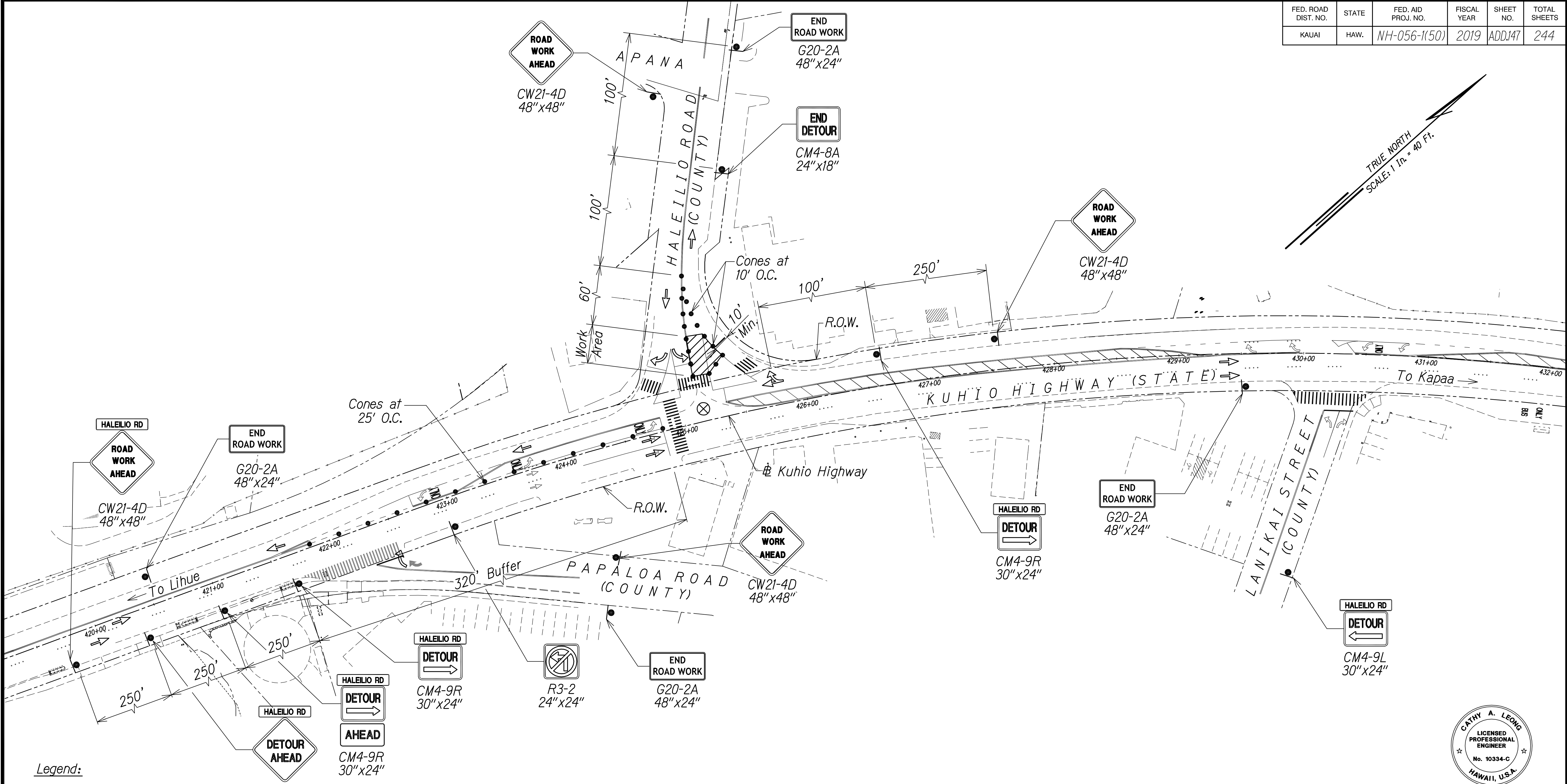

- Legend:**
- ⊗ Special Duty Officer
 - Cones or Delineators
 - Sign
 - ⇒ Direction of Traffic
 - ➡ Arrowboard Assembly

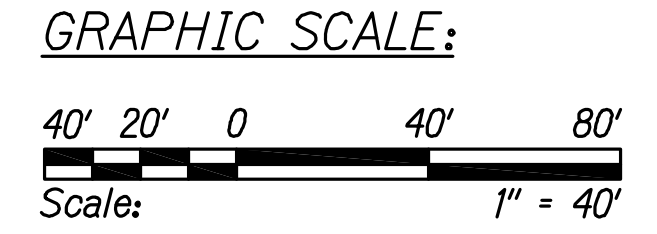

TRAFFIC CONTROL PLAN - PHASE 5

WORK HOURS 8:00 P.M. TO 4:00 A.M.

SCALE 1" = 40'

SEE TD4 FOR DETOUR ROUTE

Approved

County Engineer
County of Kauai
(For work within the County right-of-way)

Date

11/12/19	△ Reissuing plan for legibility only. No design changes have been made.
9/20/19	△ Reissuing plan for legibility only. No design changes have been made.

DATE	REVISION
------	----------

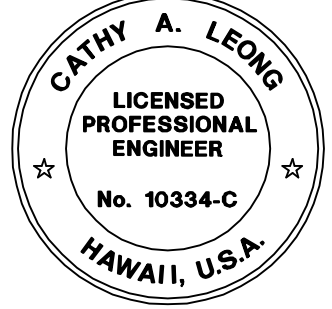

THIS WORK WAS PREPARED BY ME OR UNDER MY SUPERVISION AND CONSTRUCTION OF THIS PROJECT WILL BE UNDER MY OBSERVATION.

Cathy A. Leong
APRIL 30, 2020
WILSON OKAMOTO CORP. LIC. EXP. DATE

STATE OF HAWAII
DEPARTMENT OF TRANSPORTATION
HIGHWAYS DIVISION

TRAFFIC CONTROL PLAN 29

KUHI HIGHWAY SHORT-TERM IMPROVEMENTS KUAMOO ROAD TO TEMPORARY KAPAA BYPASS ROAD
Fed. Aid Proj. No. NH-056-1(50)
Scale: 1" = 40' Date: JULY 2019

SHEET No. TC36 OF 63 SHEETS

FED. ROAD DIST. NO.	STATE	FED. AID PROJ. NO.	FISCAL YEAR	SHEET NO.	TOTAL SHEETS
KAUAI	HAW.	NH-056-1(50)	2019	ADD.148	244

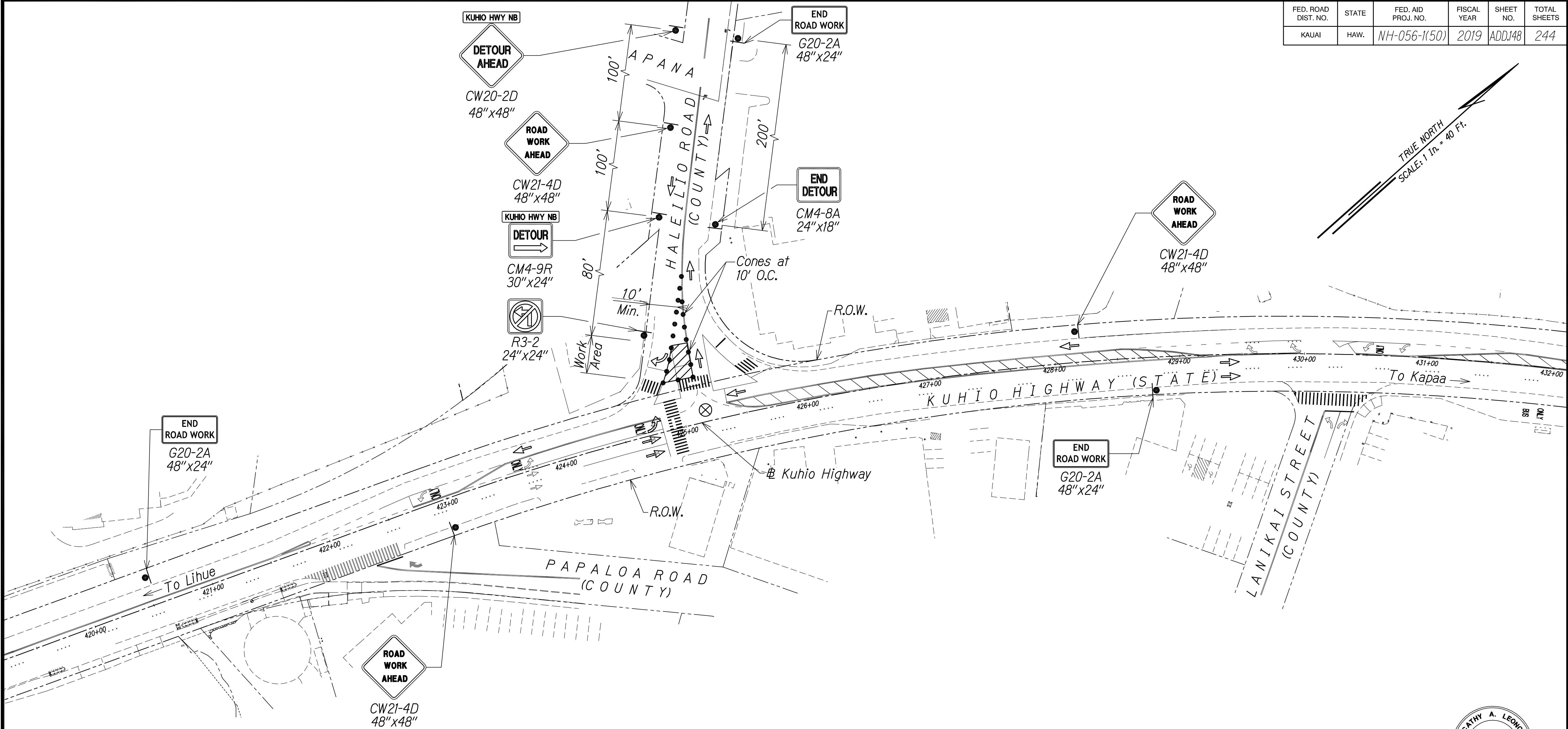

- Legend:
- ⊗ Special Duty Officer
 - Cones or Delineators
 - Sign
 - ⇒ Direction of Traffic
 - ➡ Arrowboard Assembly

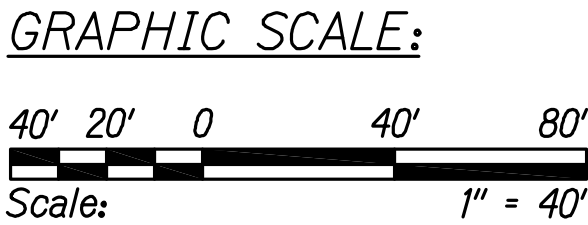

TRAFFIC CONTROL PLAN - PHASE 5
WORK HOURS 8:00 P.M. TO 4:00 A.M.
SCALE 1" = 40'
SEE TD3 FOR DETOUR ROUTE

Approved

County Engineer
County of Kauai
(For work within the County right-of-way)

Date

11/12/19	△ Reissuing plan for legibility only. No design changes have been made.
9/20/19	△ Reissuing plan for legibility only. No design changes have been made.

DATE	REVISION
------	----------

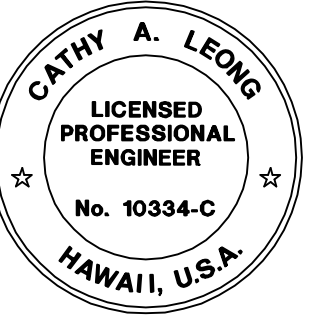

THIS WORK WAS PREPARED BY ME OR UNDER MY SUPERVISION AND CONSTRUCTION OF THIS PROJECT WILL BE UNDER MY OBSERVATION.
Cathy A. Leong
APRIL 30, 2020
WILSON OKAMOTO CORP. LIC. EXP. DATE

STATE OF HAWAII
DEPARTMENT OF TRANSPORTATION
HIGHWAYS DIVISION

TRAFFIC CONTROL PLAN 30

KUHIO HIGHWAY SHORT-TERM IMPROVEMENTS KUAMOO ROAD TO TEMPORARY KAPAA BYPASS ROAD
Fed. Aid Proj. No. NH-056-1(50)
Scale: 1" = 40' Date: JULY 2019

SHEET No. TC37 OF 63 SHEETS

FED. ROAD DIST. NO.	STATE	FED. AID PROJ. NO.	FISCAL YEAR	SHEET NO.	TOTAL SHEETS
KAUAI	HAW.	NH-056-1(50)	2019	ADD.150	244

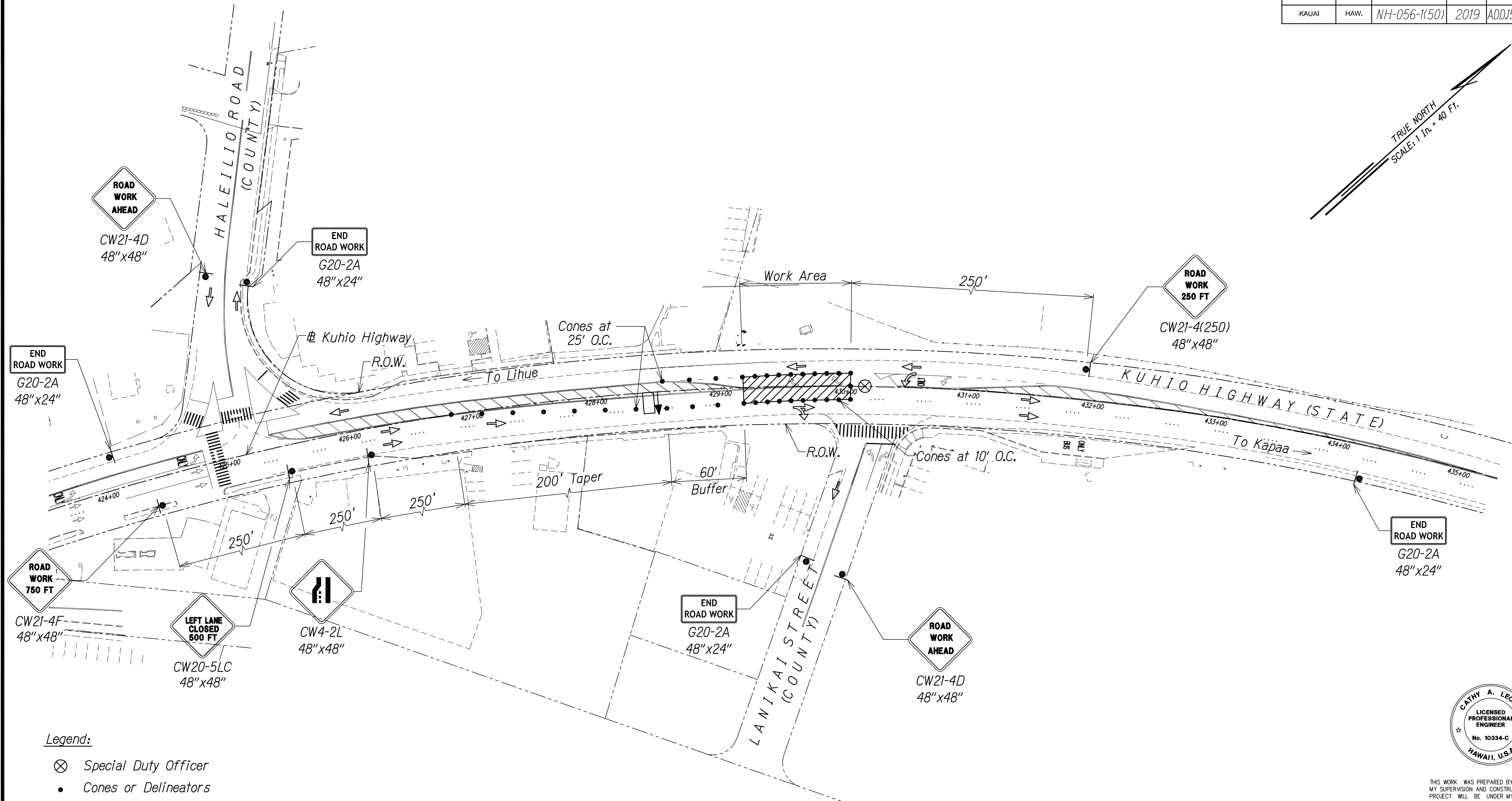
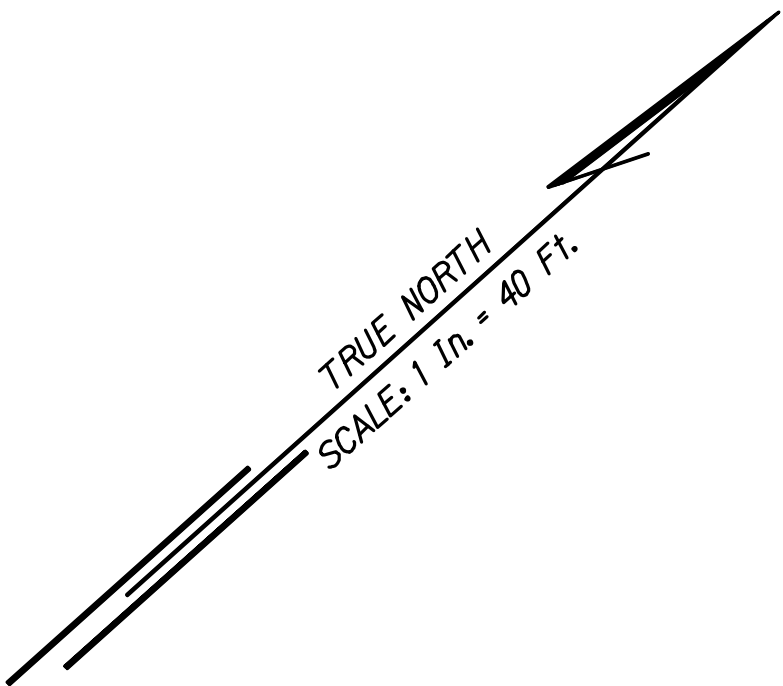

- Legend:
- ⊗ Special Duty Officer
 - Cones or Delineators
 - Sign
 - ⇒ Direction of Traffic
 - ➡ Arrowboard Assembly

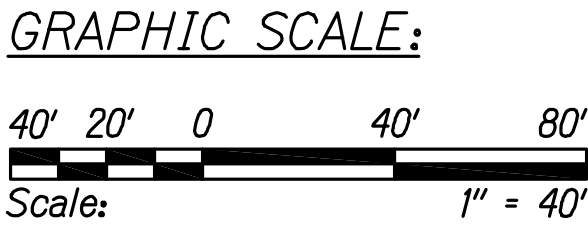

TRAFFIC CONTROL PLAN - PHASE 5
WORK HOURS 8:00 P.M. TO 4:00 A.M.
SCALE 1" = 40'

Approved

County Engineer
County of Kauai
(For work within the County right-of-way)

Date

11/12/19	△ Reissuing plan for legibility only. No design changes have been made.
9/20/19	△ Reissuing plan for legibility only. No design changes have been made.

DATE	REVISION
------	----------

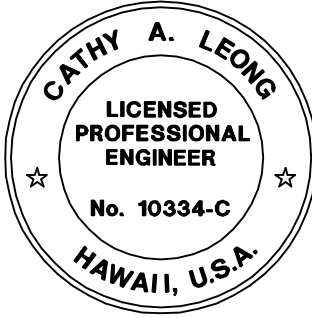

THIS WORK WAS PREPARED BY ME OR UNDER MY SUPERVISION AND CONSTRUCTION OF THIS PROJECT WILL BE UNDER MY OBSERVATION.
Cathy A. Leong
WILSON OKAMOTO CORP. LIC. EXP. DATE APRIL 30, 2020

STATE OF HAWAII
DEPARTMENT OF TRANSPORTATION
HIGHWAYS DIVISION

TRAFFIC CONTROL PLAN 32

KUHIO HIGHWAY SHORT-TERM IMPROVEMENTS KUAMOO ROAD TO TEMPORARY KAPAA BYPASS ROAD
Fed. Aid Proj. No. NH-056-1(50)
Scale: 1" = 40' Date: JULY 2019

SHEET No. TC39 OF 63 SHEETS

FED. ROAD DIST. NO.	STATE	FED. AID PROJ. NO.	FISCAL YEAR	SHEET NO.	TOTAL SHEETS
KAUAI	HAW.	NH-056-1(50)	2019	ADD.151	244

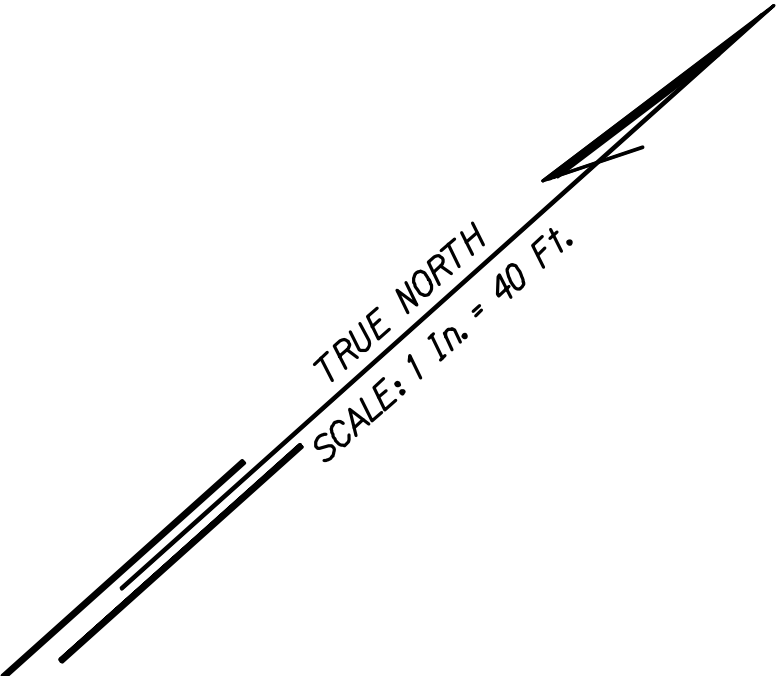
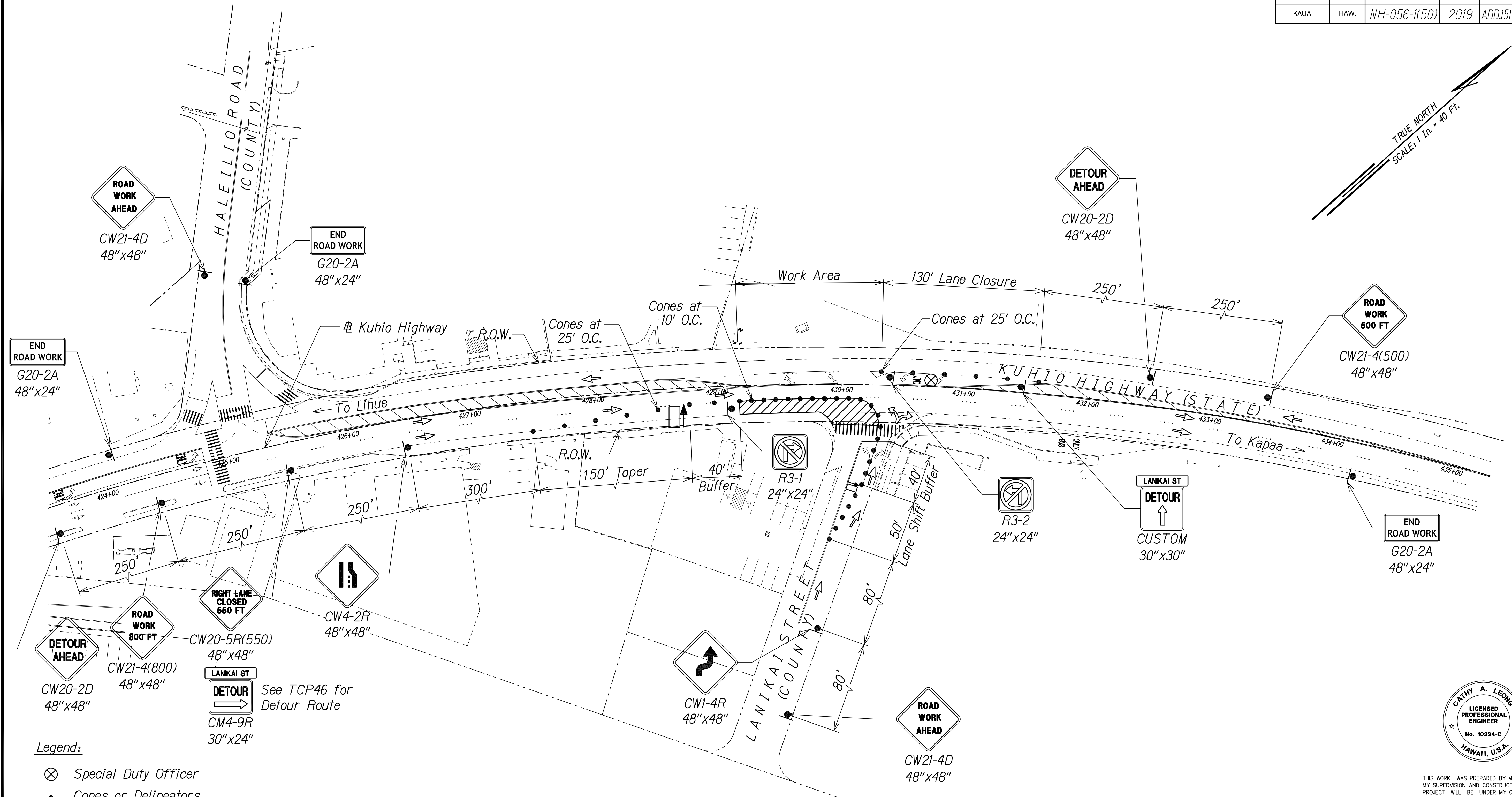

- Legend:
- ⊗ Special Duty Officer
 - Cones or Delineators
 - Sign
 - ⇒ Direction of Traffic
 - ➡ Arrowboard Assembly

GRAPHIC SCALE:
40' 20' 0 40' 80'
Scale: 1" = 40'

TRAFFIC CONTROL PLAN - PHASE 5

WORK HOURS 8:00 P.M. TO 4:00 A.M.

SCALE 1" = 40'

SEE TD5 FOR DETOUR ROUTE

Approved

County Engineer
County of Kauai
(For work within the County right-of-way)

Date

11/12/19	△ Reissuing plan for legibility only. No design changes have been made.
9/20/19	△ Reissuing plan for legibility only. No design changes have been made.

DATE	REVISION
------	----------

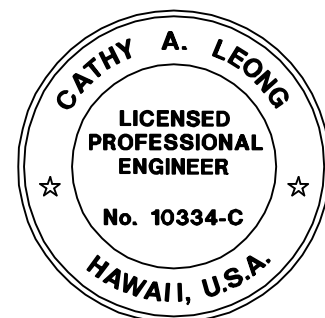

THIS WORK WAS PREPARED BY ME OR UNDER MY SUPERVISION AND CONSTRUCTION OF THIS PROJECT WILL BE UNDER MY OBSERVATION.
Cathy A. Leong
APRIL 30, 2020
WILSON OKAMOTO CORP. LIC. EXP. DATE

STATE OF HAWAII
DEPARTMENT OF TRANSPORTATION
HIGHWAYS DIVISION

TRAFFIC CONTROL PLAN 33

KUHIO HIGHWAY SHORT-TERM
IMPROVEMENTS KUAMOO ROAD
TO TEMPORARY KAPAA BYPASS ROAD
Fed. Aid Proj. No. NH-056-1(50)

Scale: 1" = 40' Date: JULY 2019

SHEET No. TC40 OF 63 SHEETS

ADD.151

FED. ROAD DIST. NO.	STATE	FED. AID PROJ. NO.	FISCAL YEAR	SHEET NO.	TOTAL SHEETS
KAUAI	HAW.	NH-056-1(50)	2019	ADD.152	244

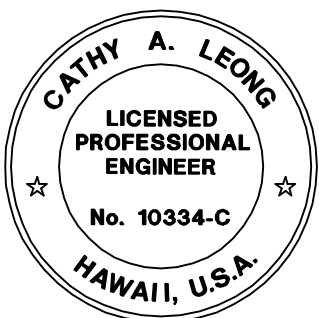
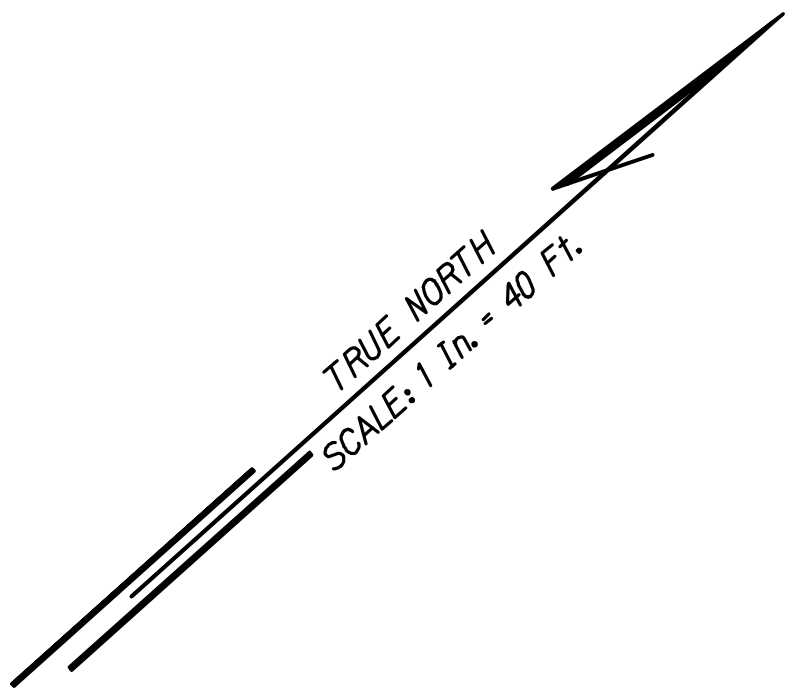
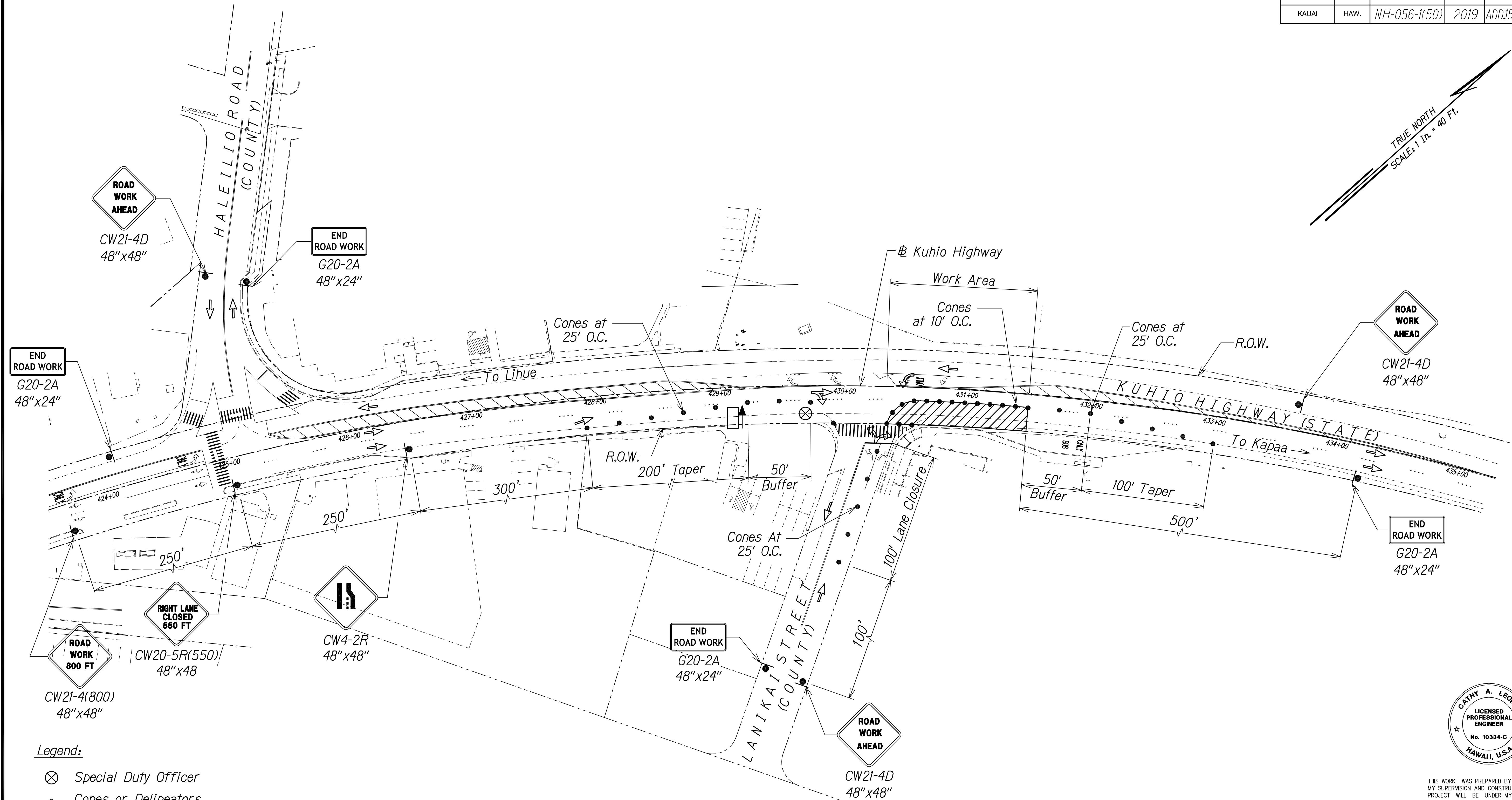

THIS WORK WAS PREPARED BY ME OR UNDER MY SUPERVISION AND CONSTRUCTION OF THIS PROJECT WILL BE UNDER MY OBSERVATION.
Cathy A. Leong
APRIL 30, 2020
WILSON OKAMOTO CORP. LIC. EXP. DATE

TRAFFIC CONTROL PLAN - PHASE 5
WORK HOURS 8:00 P.M. TO 4:00 A.M.
SCALE 1" = 40'

Approved

County Engineer
County of Kauai
(For work within the County right-of-way)

Date

11/12/19	△ Reissuing plan for legibility only. No design changes have been made.
9/20/19	△ Reissuing plan for legibility only. No design changes have been made.

DATE	REVISION
------	----------

STATE OF HAWAII
DEPARTMENT OF TRANSPORTATION
HIGHWAYS DIVISION
TRAFFIC CONTROL PLAN 34

KUHIO HIGHWAY SHORT-TERM IMPROVEMENTS KUAMOO ROAD TO TEMPORARY KAPAA BYPASS ROAD
Fed. Aid Proj. No. NH-056-1(50)
Scale: 1" = 40' Date: JULY 2019

SHEET No. TC41 OF 63 SHEETS

FED. ROAD DIST. NO.	STATE	FED. AID PROJ. NO.	FISCAL YEAR	SHEET NO.	TOTAL SHEETS
KAUAI	HAW.	NH-056-1(50)	2019	ADD.153	244

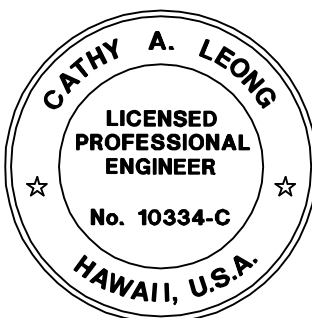
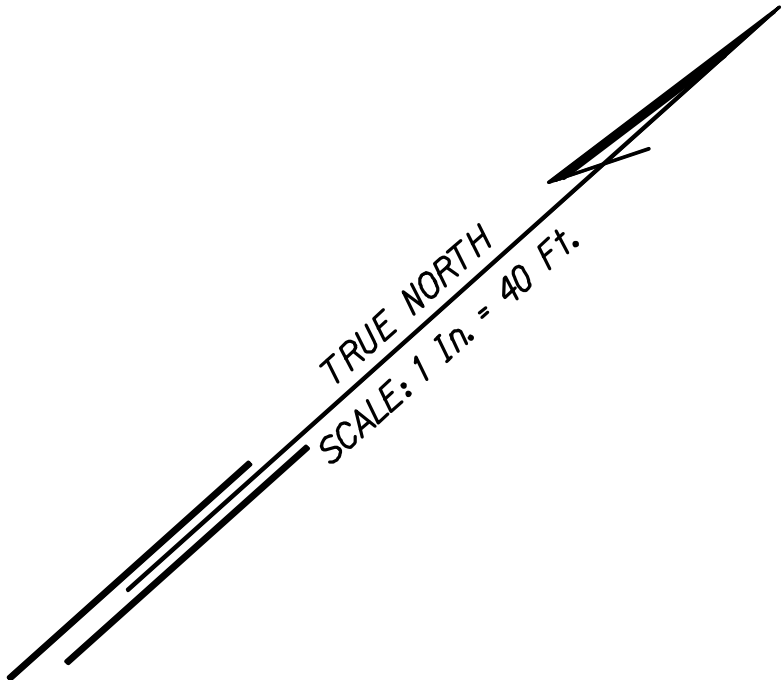
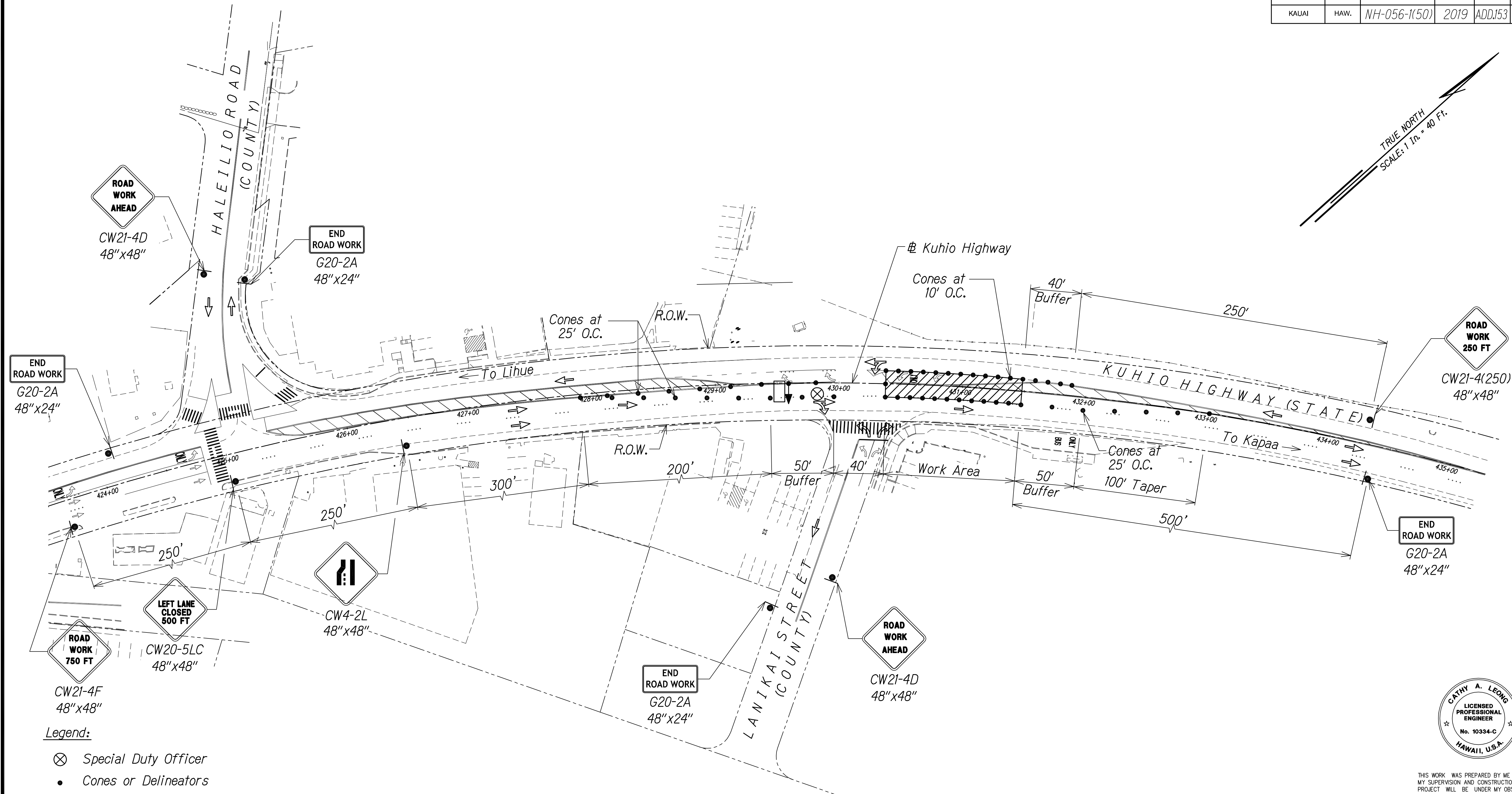

THIS WORK WAS PREPARED BY ME OR UNDER MY SUPERVISION AND CONSTRUCTION OF THIS PROJECT WILL BE UNDER MY OBSERVATION.
Cathy A. Leong
APRIL 30, 2020
WILSON OKAMOTO CORP. LIC. EXP. DATE

TRAFFIC CONTROL PLAN - PHASE 5
WORK HOURS 8:00 P.M. TO 4:00 A.M.
SCALE 1" = 40'

Approved

County Engineer
County of Kauai
(For work within the County right-of-way)

Date

11/12/19	△ Reissuing plan for legibility only. No design changes have been made.
9/20/19	△ Reissuing plan for legibility only. No design changes have been made.

DATE	REVISION
------	----------

STATE OF HAWAII
DEPARTMENT OF TRANSPORTATION
HIGHWAYS DIVISION

TRAFFIC CONTROL PLAN 35

KUHIO HIGHWAY SHORT-TERM IMPROVEMENTS KUAMOO ROAD TO TEMPORARY KAPAA BYPASS ROAD
Fed. Aid Proj. No. NH-056-1(50)
Scale: 1" = 40' Date: JULY 2019

SHEET No. TC42 OF 63 SHEETS

FED. ROAD DIST. NO.	STATE	FED. AID PROJ. NO.	FISCAL YEAR	SHEET NO.	TOTAL SHEETS
KAUAI	HAW.	NH-056-1(50)	2019	ADD.154	244

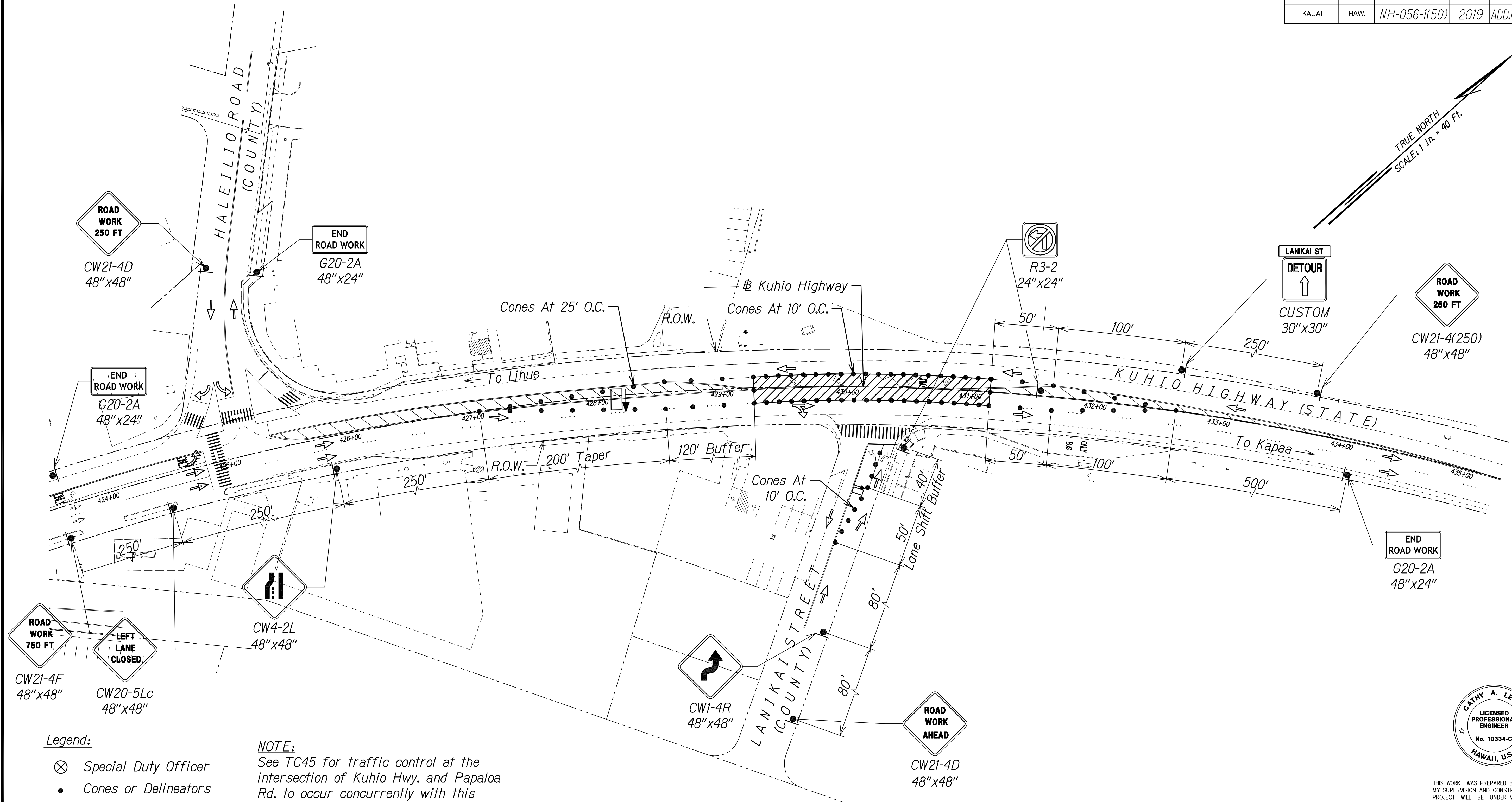

- Legend:**
- ⊗ Special Duty Officer
 - Cones or Delineators
 - Sign
 - ⇒ Direction of Traffic
 - ➡ Arrowboard Assembly

NOTE:
See TC45 for traffic control at the intersection of Kuhio Hwy. and Papaloa Rd. to occur concurrently with this traffic control plan.

TRAFFIC CONTROL PLAN - PHASE 5

WORK HOURS 8:00 P.M. TO 4:00 A.M.

SCALE 1" = 40'

SEE TD7 FOR DETOUR ROUTE

Approved

County Engineer
County of Kauai
(For work within the County right-of-way)

Date

11/12/19	△ Reissuing plan for legibility only. No design changes have been made.
9/20/19	△ Reissuing plan for legibility only. No design changes have been made.

DATE	REVISION
------	----------

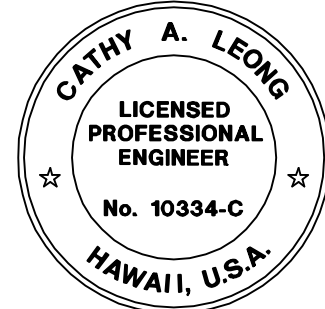

THIS WORK WAS PREPARED BY ME OR UNDER MY SUPERVISION AND CONSTRUCTION OF THIS PROJECT WILL BE UNDER MY OBSERVATION.
Cathy A. Leong
WILSON OKAMOTO CORP. LIC. EXP. DATE

STATE OF HAWAII
DEPARTMENT OF TRANSPORTATION
HIGHWAYS DIVISION

TRAFFIC CONTROL PLAN 36

KUHIO HIGHWAY SHORT-TERM IMPROVEMENTS KUAMOO ROAD TO TEMPORARY KAPAA BYPASS ROAD
Fed. Aid Proj. No. NH-056-1(50)
Scale: 1" = 40' Date: JULY 2019

SHEET No. TC43 OF 63 SHEETS

FED. ROAD DIST. NO.	STATE	FED. AID PROJ. NO.	FISCAL YEAR	SHEET NO.	TOTAL SHEETS
KAUAI	HAW.	NH-056-1(50)	2019	ADD.155	244

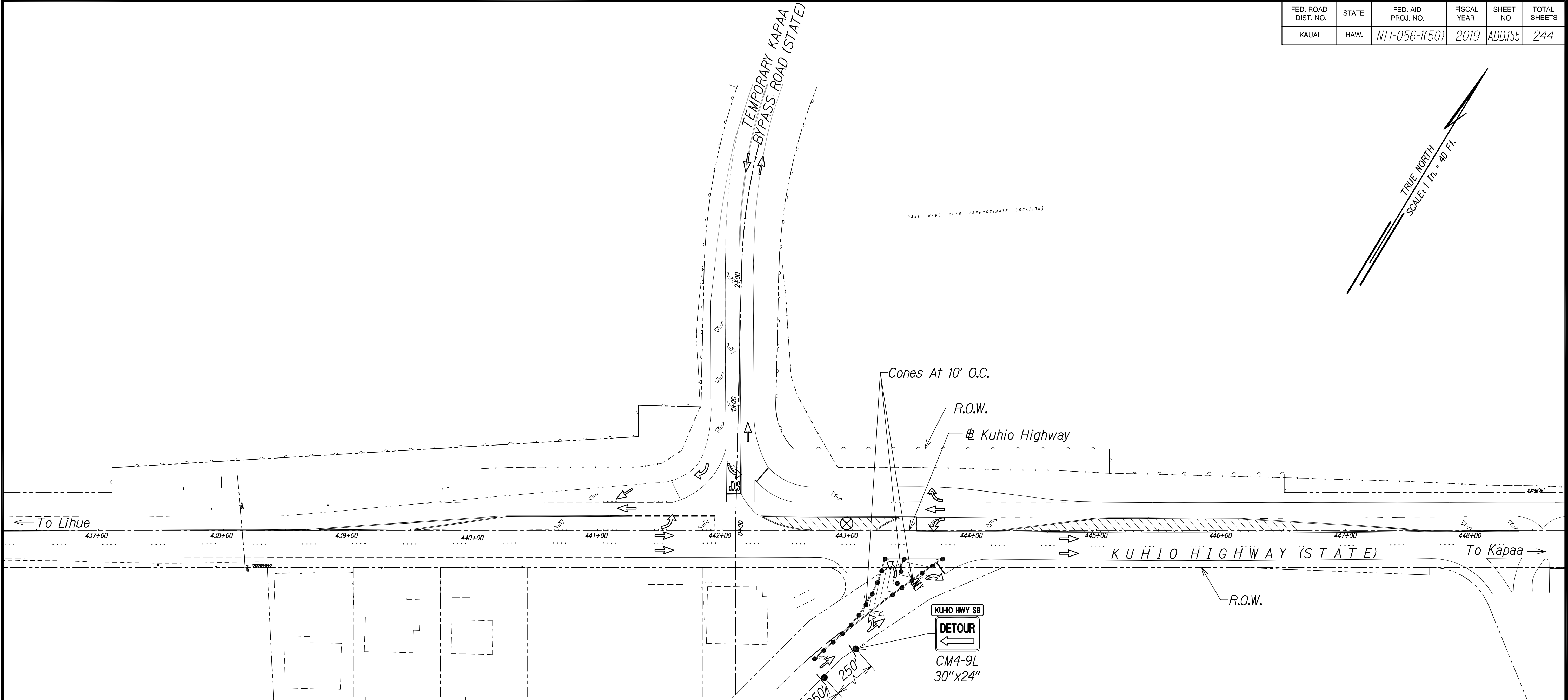

- Legend:
- ⊗ Special Duty Officer
 - Cones or Delineators
 - Sign
 - ⇒ Direction of Traffic
 - ➡ Arrowboard Assembly

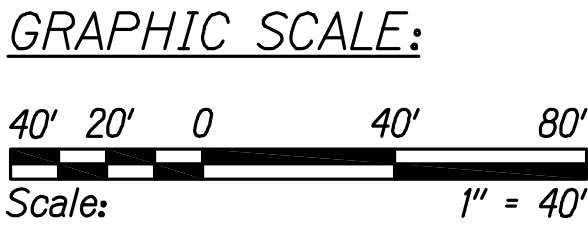

TRAFFIC CONTROL PLAN - PHASE 5
WORK HOURS 8:00 P.M. TO 4:00 A.M.
SCALE 1" = 40'
SEE TD7 FOR DETOUR ROUTE

Approved

County Engineer
County of Kauai
(For work within the County right-of-way)

Date

11/12/19	△ Reissuing plan for legibility only. No design changes have been made.
9/20/19	△ Reissuing plan for legibility only. No design changes have been made.

DATE	REVISION
------	----------

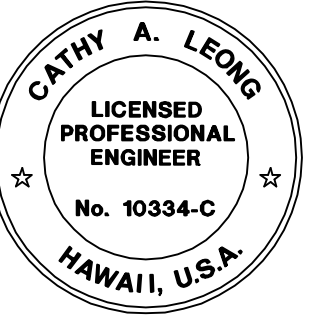

THIS WORK WAS PREPARED BY ME OR UNDER MY SUPERVISION AND CONSTRUCTION OF THIS PROJECT WILL BE UNDER MY OBSERVATION.
Cathy A. Leong
WILSON OKAMOTO CORP. LIC. EXP. DATE

STATE OF HAWAII
DEPARTMENT OF TRANSPORTATION
HIGHWAYS DIVISION

TRAFFIC CONTROL PLAN 37

KUHIO HIGHWAY SHORT-TERM IMPROVEMENTS KUAMOO ROAD TO TEMPORARY KAPAA BYPASS ROAD
Fed. Aid Proj. No. NH-056-1(50)
Scale: 1" = 40' Date: JULY 2019

SHEET No. TC44 OF 63 SHEETS

FED. ROAD DIST. NO.	STATE	FED. AID PROJ. NO.	FISCAL YEAR	SHEET NO.	TOTAL SHEETS
KAUAI	HAW.	NH-056-1(50)	2019	ADD.156	244

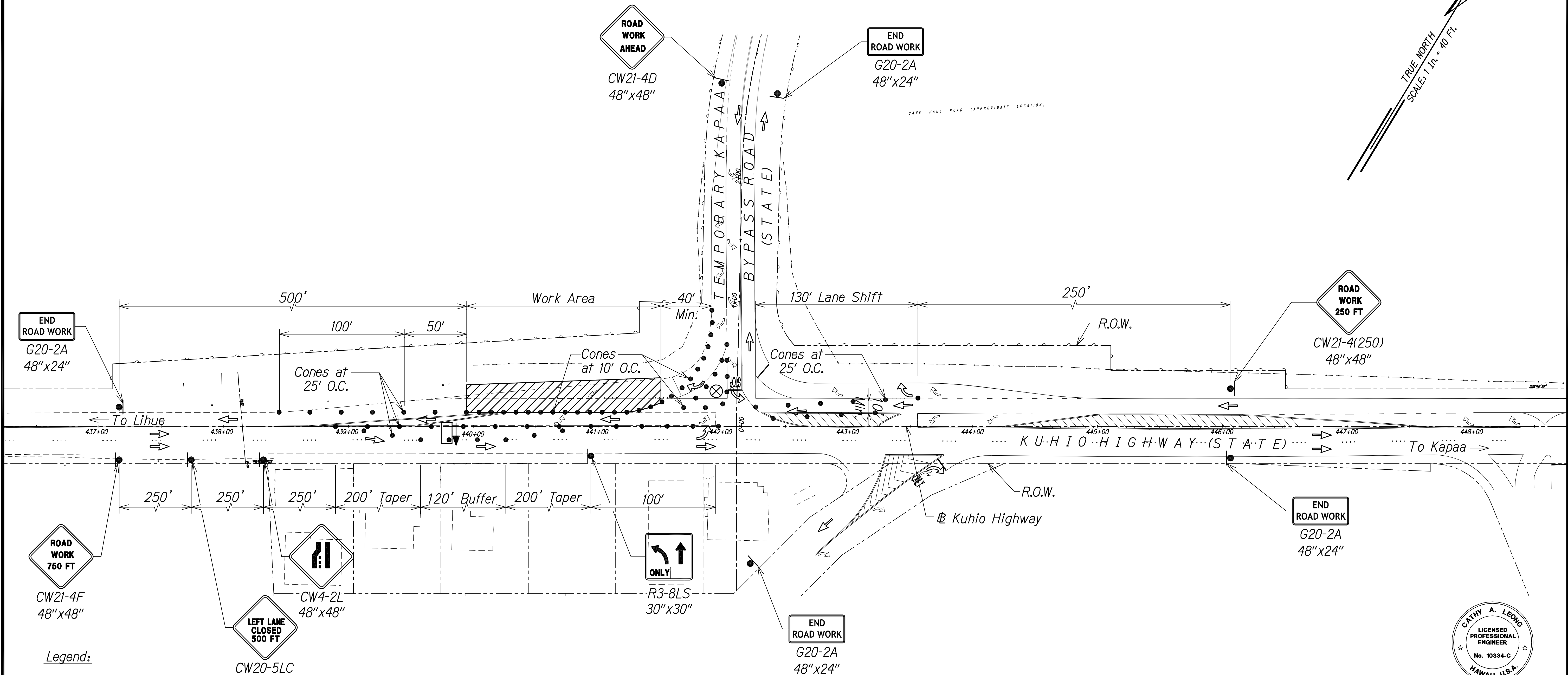

- Legend:**
- ⊗ Special Duty Officer
 - Cones or Delineators
 - Sign
 - ⇒ Direction of Traffic
 - ➡ Arrowboard Assembly

GRAPHIC SCALE:

40' 20' 0 40' 80'

Scale: 1" = 40'

TRAFFIC CONTROL PLAN - PHASE 5
WORK HOURS 8:00 P.M. TO 4:00 A.M.
SCALE 1" = 40'

Approved

County Engineer
County of Kauai
(For work within the County right-of-way)

Date

11/12/19	△ Reissuing plan for legibility only. No design changes have been made.
9/20/19	△ Reissuing plan for legibility only. No design changes have been made.

DATE REVISION

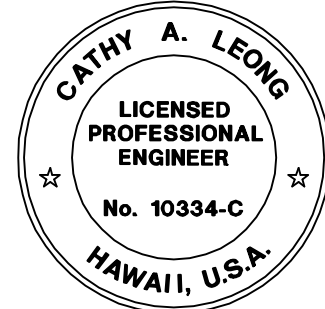

THIS WORK WAS PREPARED BY ME OR UNDER MY SUPERVISION AND CONSTRUCTION OF THIS PROJECT WILL BE UNDER MY OBSERVATION.

Cathy A. Leong
APRIL 30, 2020
WILSON OKAMOTO CORP. LIC. EXP. DATE

STATE OF HAWAII
DEPARTMENT OF TRANSPORTATION
HIGHWAYS DIVISION

TRAFFIC CONTROL PLAN 38

KUHIO HIGHWAY SHORT-TERM IMPROVEMENTS KUAMOO ROAD TO TEMPORARY KAPAA BYPASS ROAD
Fed. Aid Proj. No. NH-056-1(50)
Scale: 1" = 40' Date: JULY 2019

SHEET No. TC45 OF 63 SHEETS

FED. ROAD DIST. NO.	STATE	FED. AID PROJ. NO.	FISCAL YEAR	SHEET NO.	TOTAL SHEETS
KAUAI	HAW.	NH-056-1(50)	2019	ADD.157	244

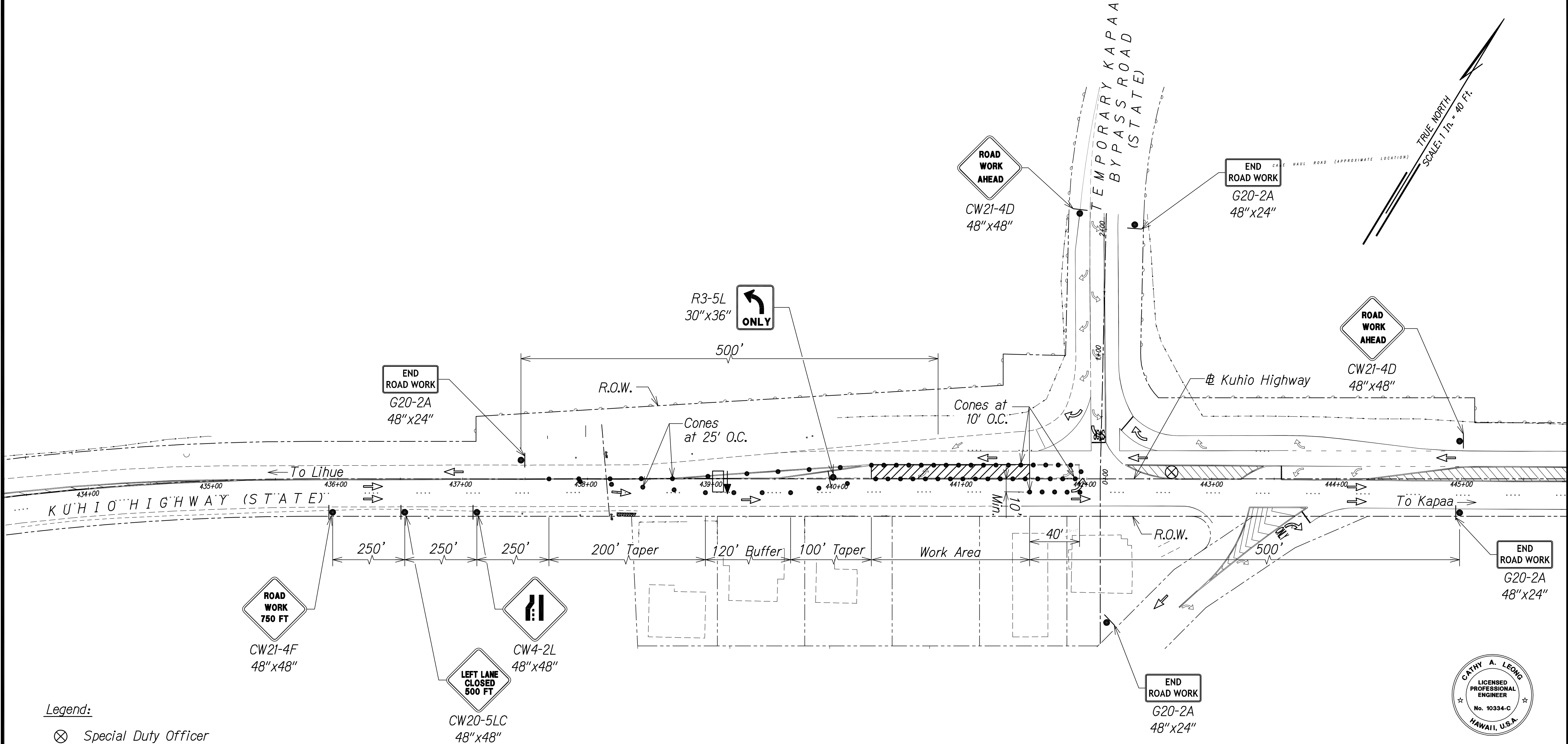

- Legend:
- ⊗ Special Duty Officer
 - Cones or Delineators
 - Sign
 - ⇒ Direction of Traffic
 - ➡ Arrowboard Assembly

GRAPHIC SCALE:

40' 20' 0 40' 80'

Scale: 1" = 40'

TRAFFIC CONTROL PLAN - PHASE 5
WORK HOURS 8:00 P.M. TO 4:00 A.M.
SCALE 1" = 40'

Approved

County Engineer
County of Kauai
(For work within the County right-of-way)

Date

11/12/19	△ Reissuing plan for legibility only. No design changes have been made.
9/20/19	△ Reissuing plan for legibility only. No design changes have been made.

DATE REVISION

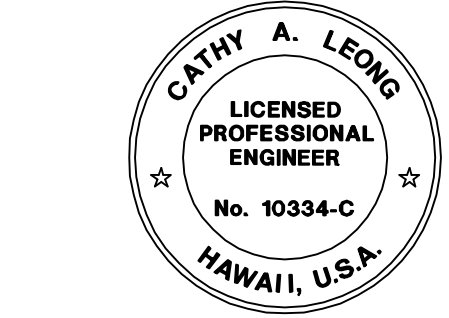

THIS WORK WAS PREPARED BY ME OR UNDER MY SUPERVISION AND CONSTRUCTION OF THIS PROJECT WILL BE UNDER MY OBSERVATION.

Cathy A. Leong
APRIL 30, 2020
WILSON OKAMOTO CORP. LIC. EXP. DATE

STATE OF HAWAII
DEPARTMENT OF TRANSPORTATION
HIGHWAYS DIVISION

TRAFFIC CONTROL PLAN 39

KUHIO HIGHWAY SHORT-TERM IMPROVEMENTS KUAMOO ROAD TO TEMPORARY KAPAA BYPASS ROAD
Fed. Aid Proj. No. NH-056-1(50)
Scale: 1" = 40' Date: JULY 2019

SHEET No. TC46 OF 63 SHEETS

FED. ROAD DIST. NO.	STATE	FED. AID PROJ. NO.	FISCAL YEAR	SHEET NO.	TOTAL SHEETS
KAUAI	HAW.	NH-056-1(50)	2019	ADD.158	244

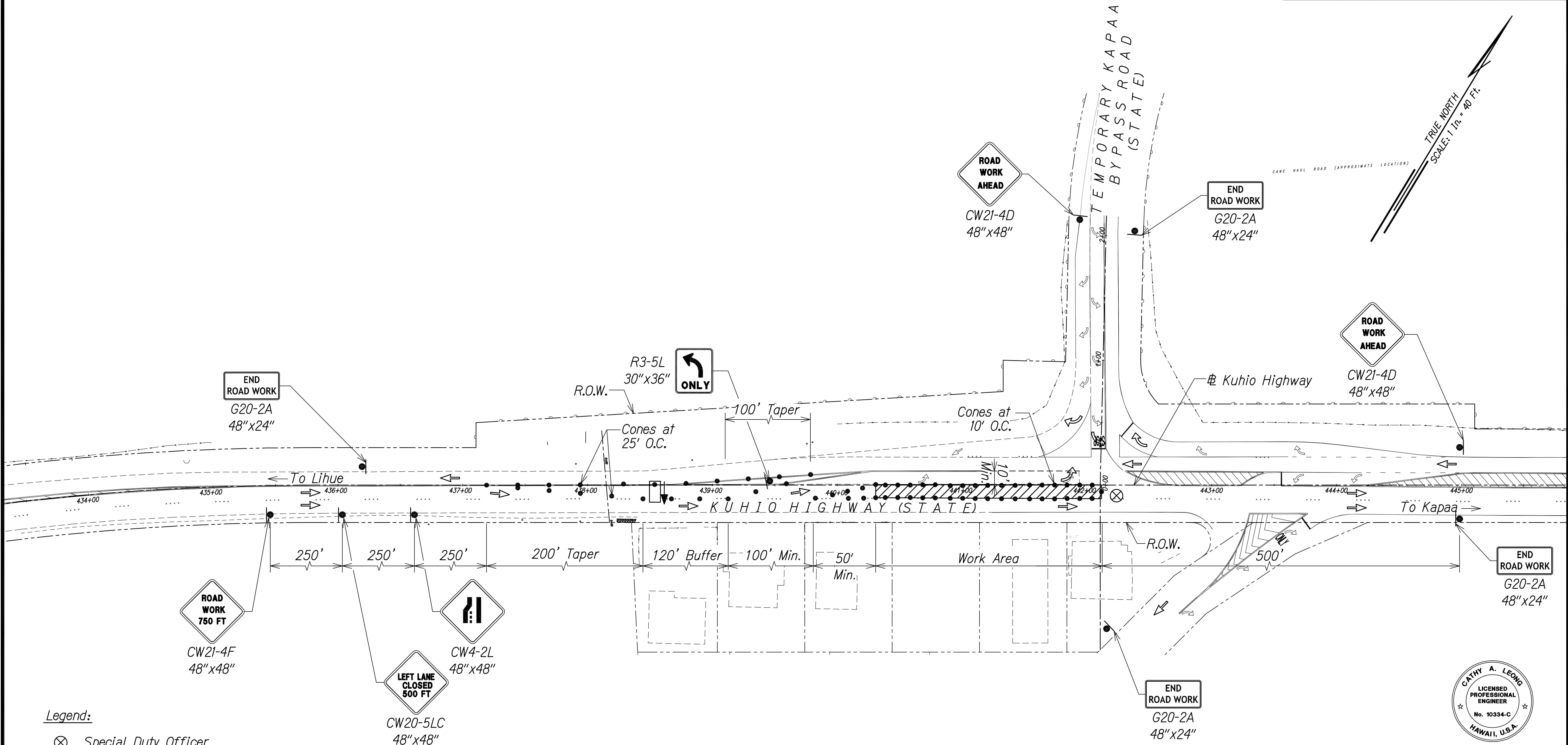

Legend:

- ⊗ Special Duty Officer
- Cones or Delineators
- Sign
- ⇒ Direction of Traffic
- ➡ Arrowboard Assembly

GRAPHIC SCALE:

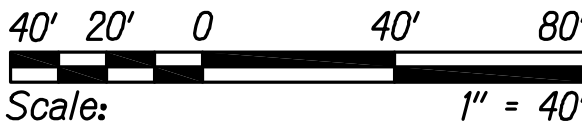

TRAFFIC CONTROL PLAN - PHASE 5

WORK HOURS 8:00 P.M. TO 4:00 A.M.
SCALE 1" = 40'

Approved

County Engineer
County of Kauai
(For work within the County right-of-way)

Date

11/12/19	△ Reissuing plan for legibility only. No design changes have been made.
9/20/19	△ Reissuing plan for legibility only. No design changes have been made.

DATE	REVISION
------	----------

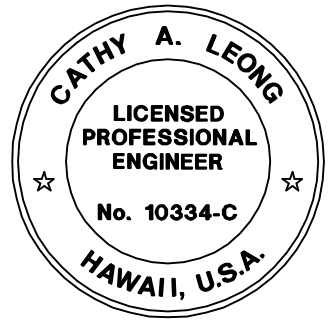

THIS WORK WAS PREPARED BY ME OR UNDER MY SUPERVISION AND CONSTRUCTION OF THIS PROJECT WILL BE UNDER MY OBSERVATION.
Cathy A. Leong
WILSON OKAMOTO CORP. LIC. EXP. DATE

STATE OF HAWAII
DEPARTMENT OF TRANSPORTATION
HIGHWAYS DIVISION

TRAFFIC CONTROL PLAN 40

KUHIO HIGHWAY SHORT-TERM IMPROVEMENTS KUAMOO ROAD TO TEMPORARY KAPAA BYPASS ROAD
Fed. Aid Proj. No. NH-056-1(50)
Scale: 1" = 40' Date: JULY 2019

SHEET No. TC47 OF 63 SHEETS

FED. ROAD DIST. NO.	STATE	FED. AID PROJ. NO.	FISCAL YEAR	SHEET NO.	TOTAL SHEETS
KAUAI	HAW.	NH-056-1(50)	2019	ADD.159	244

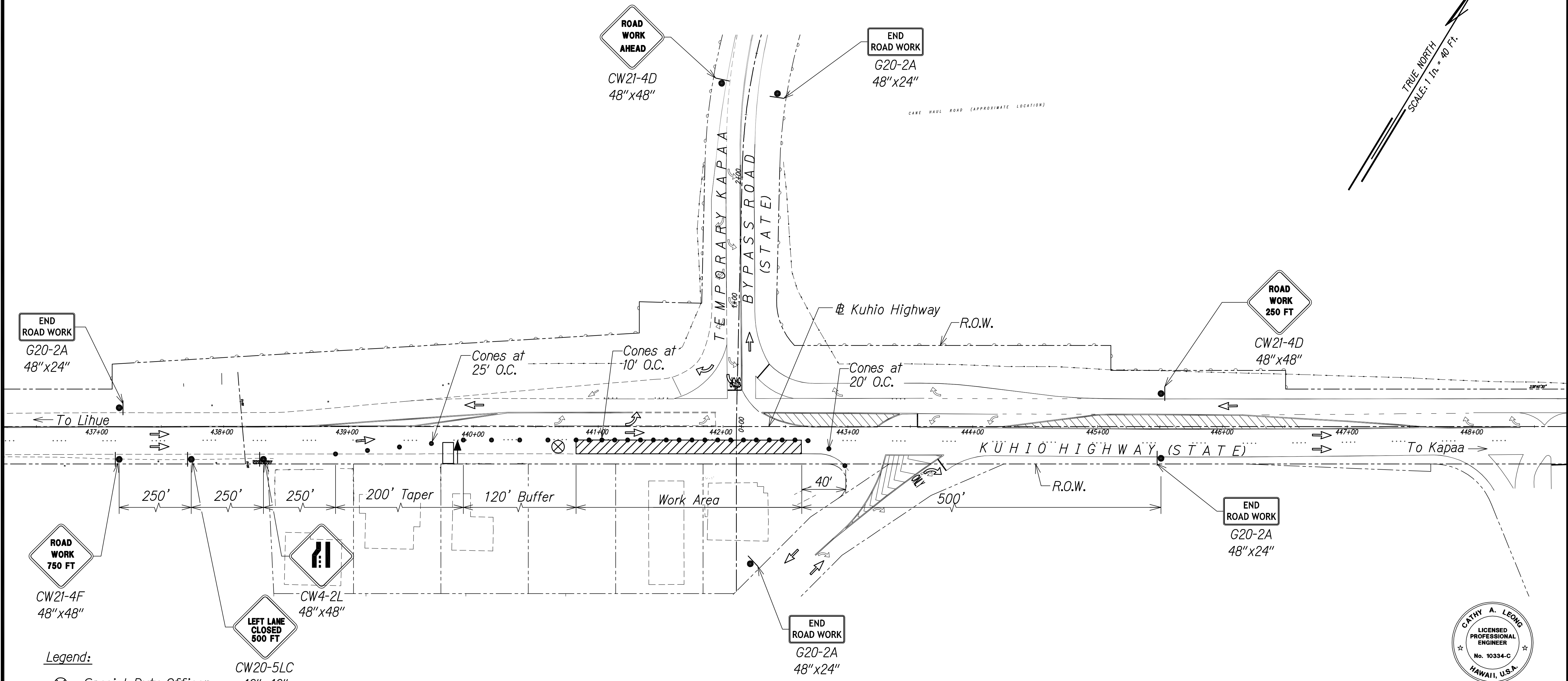

- Legend:
- ⊗ Special Duty Officer
 - Cones or Delineators
 - Sign
 - ⇒ Direction of Traffic
 - ➡ Arrowboard Assembly

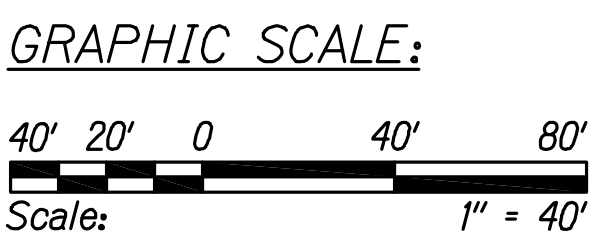

TRAFFIC CONTROL PLAN - PHASE 5
WORK HOURS 8:00 P.M. TO 4:00 A.M.
SCALE 1" = 40'

Approved

County Engineer
County of Kauai
(For work within the County right-of-way)

Date

11/12/19	△ Reissuing plan for legibility only. No design changes have been made.
9/20/19	△ Reissuing plan for legibility only. No design changes have been made.
DATE	REVISION

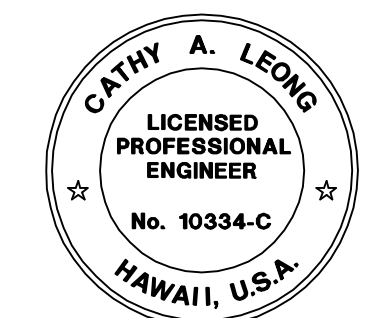

THIS WORK WAS PREPARED BY ME OR UNDER MY SUPERVISION AND CONSTRUCTION OF THIS PROJECT WILL BE UNDER MY OBSERVATION.
Cathy A. Leong
WILSON OKAMOTO CORP. LIC. EXP. DATE

STATE OF HAWAII
DEPARTMENT OF TRANSPORTATION
HIGHWAYS DIVISION

TRAFFIC CONTROL PLAN 41

KUHIO HIGHWAY SHORT-TERM IMPROVEMENTS KUAMOO ROAD TO TEMPORARY KAPAA BYPASS ROAD
Fed. Aid Proj. No. NH-056-1(50)
Scale: 1" = 40' Date: JULY 2019

SHEET No. TC48 OF 63 SHEETS

FED. ROAD DIST. NO.	STATE	FED. AID PROJ. NO.	FISCAL YEAR	SHEET NO.	TOTAL SHEETS
KAUAI	HAW.	NH-056-1(50)	2019	ADD.160	244

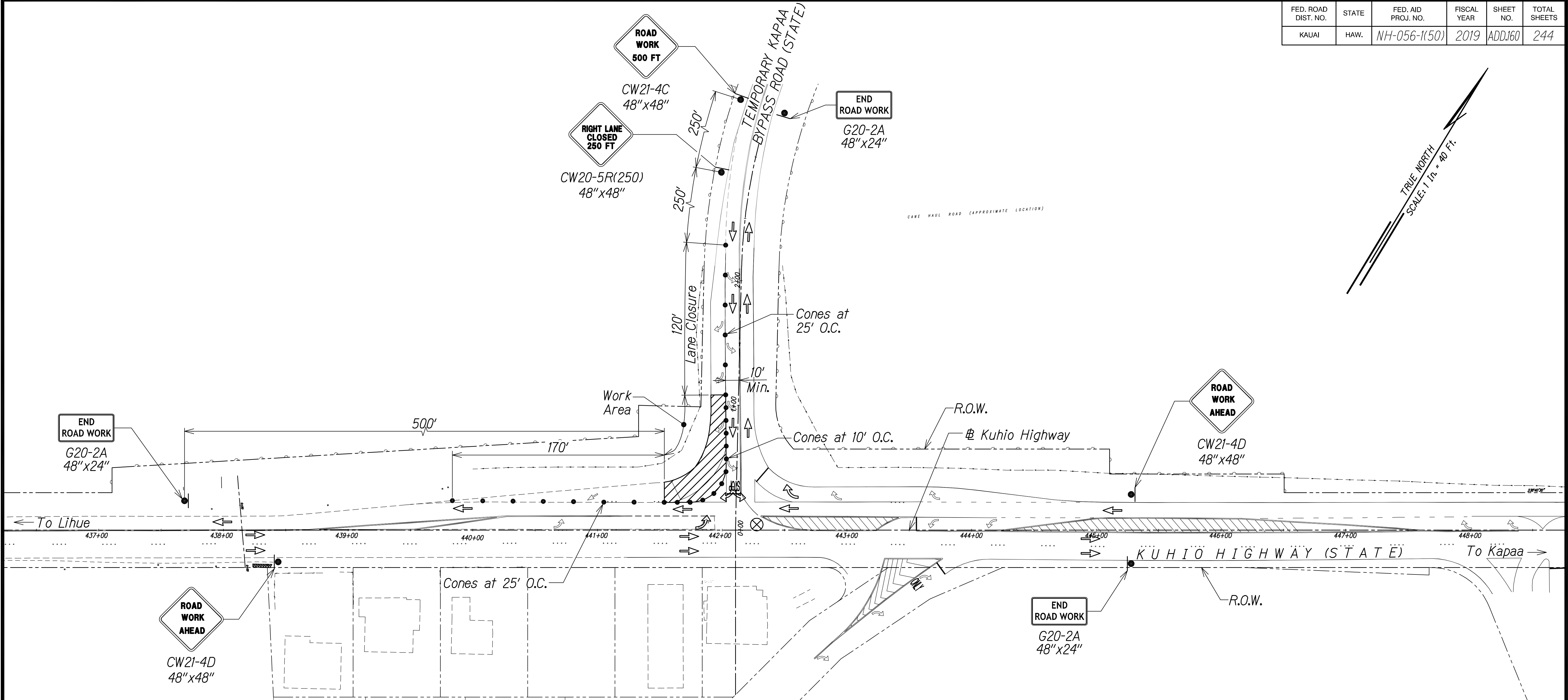

Legend:

- ⊗ Special Duty Officer
- Cones or Delineators
- Sign
- ⇒ Direction of Traffic
- ➡ Arrowboard Assembly

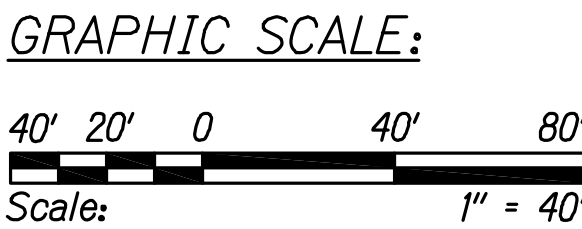

TRAFFIC CONTROL PLAN - PHASE 5
WORK HOURS 8:00 P.M. TO 4:00 A.M.
SCALE 1" = 40'

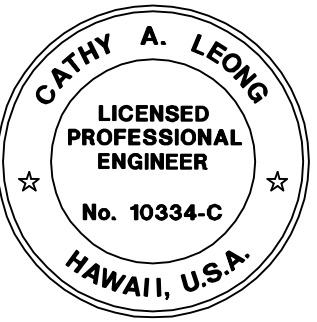

THIS WORK WAS PREPARED BY ME OR UNDER MY SUPERVISION AND CONSTRUCTION OF THIS PROJECT WILL BE UNDER MY OBSERVATION.
Cathy A. Leong
APRIL 30, 2020
WILSON OKAMOTO CORP. LIC. EXP. DATE

STATE OF HAWAII
DEPARTMENT OF TRANSPORTATION
HIGHWAYS DIVISION

TRAFFIC CONTROL PLAN 42

KUHIO HIGHWAY SHORT-TERM IMPROVEMENTS KUAMOO ROAD TO TEMPORARY KAPAA BYPASS ROAD
Fed. Aid Proj. No. NH-056-1(50)
Scale: 1" = 40' Date: JULY 2019

SHEET No. TC49 OF 63 SHEETS

DATE	REVISION
11/12/19	△ Reissuing plan for legibility only. No design changes have been made.
9/20/19	△ Reissuing plan for legibility only. No design changes have been made.

SURVEY PLOTTED BY	DATE
DRAWN BY	
TRACED BY	
DESIGNED BY	
QUANTITIES BY	
CHECKED BY	
ORIGINAL PLAN	
NOTE BOOK	
No.	

FED. ROAD DIST. NO.	STATE	FED. AID PROJ. NO.	FISCAL YEAR	SHEET NO.	TOTAL SHEETS
KAUAI	HAW.	NH-056-1(50)	2019	ADD.161	244

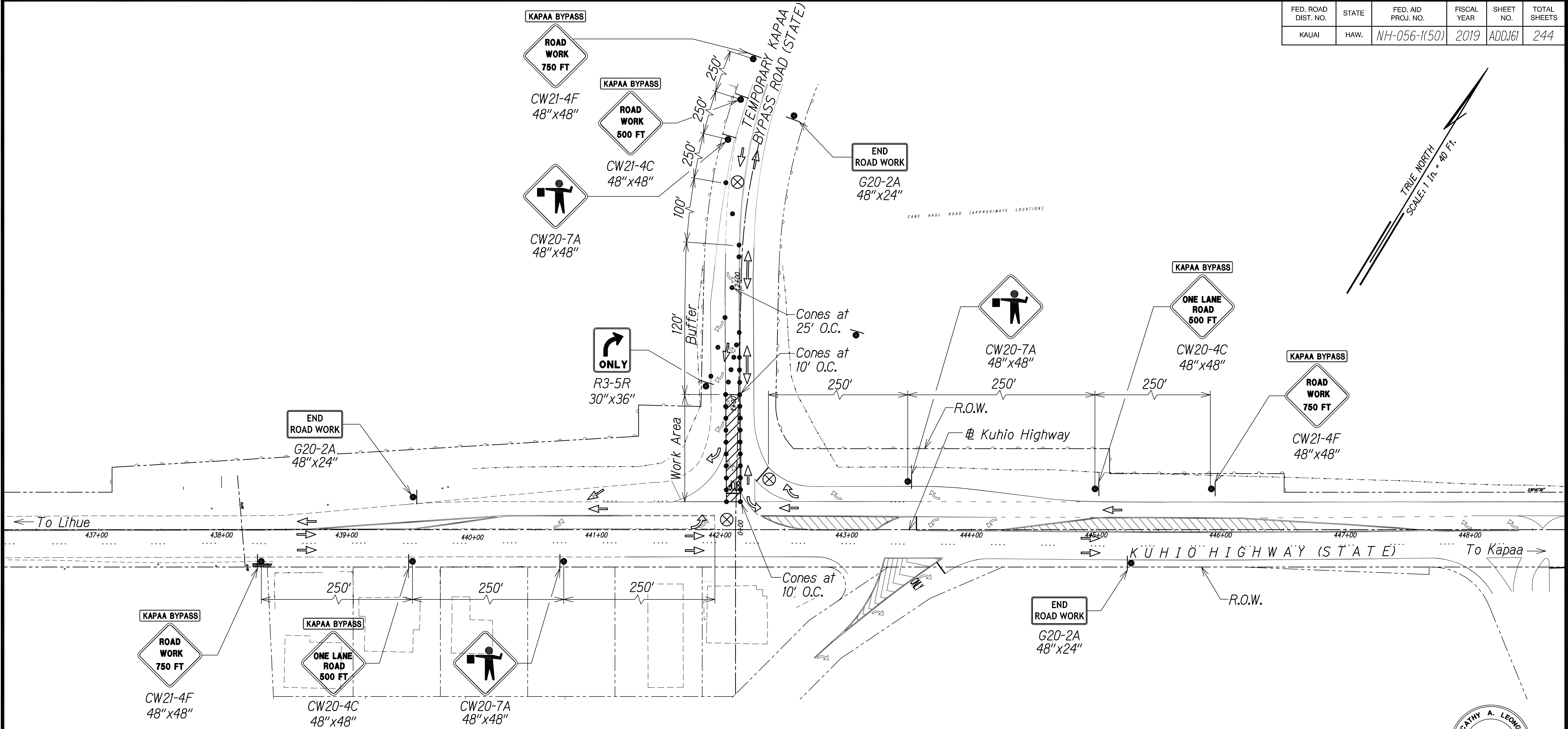

- Legend:
- ⊗ Special Duty Officer
 - Cones or Delineators
 - Sign
 - ⇒ Direction of Traffic
 - ➡ Arrowboard Assembly

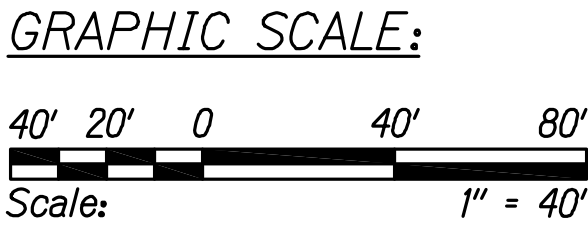

TRAFFIC CONTROL PLAN - PHASE 5
WORK HOURS 8:00 P.M. TO 4:00 A.M.
SCALE 1" = 40'

11/12/19	△ Reissuing plan for legibility only. No design changes have been made.
9/20/19	△ Reissuing plan for legibility only. No design changes have been made.
DATE	REVISION

STATE OF HAWAII
DEPARTMENT OF TRANSPORTATION
HIGHWAYS DIVISION

TRAFFIC CONTROL PLAN 43

KUHIO HIGHWAY SHORT-TERM IMPROVEMENTS KUAMOO ROAD TO TEMPORARY KAPAA BYPASS ROAD
Fed. Aid Proj. No. NH-056-1(50)
Scale: 1" = 40' Date: JULY 2019

SHEET No. TC50 OF 63 SHEETS

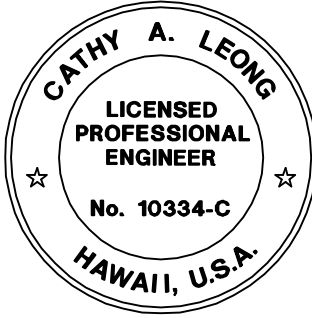

THIS WORK WAS PREPARED BY ME OR UNDER MY SUPERVISION AND CONSTRUCTION OF THIS PROJECT WILL BE UNDER MY OBSERVATION.

Cathy A. Leong
APRIL 30, 2020
WILSON OKAMOTO CORP. LIC. EXP. DATE

SURVEY PLOTTED BY	DATE
DRAWN BY	
TRACED BY	
CHECKED BY	
ORIGINAL PLAN	
NOTE BOOK	
No.	

FED. ROAD DIST. NO.	STATE	FED. AID PROJ. NO.	FISCAL YEAR	SHEET NO.	TOTAL SHEETS
KAUAI	HAW.	NH-056-1(50)	2019	ADD.162	244

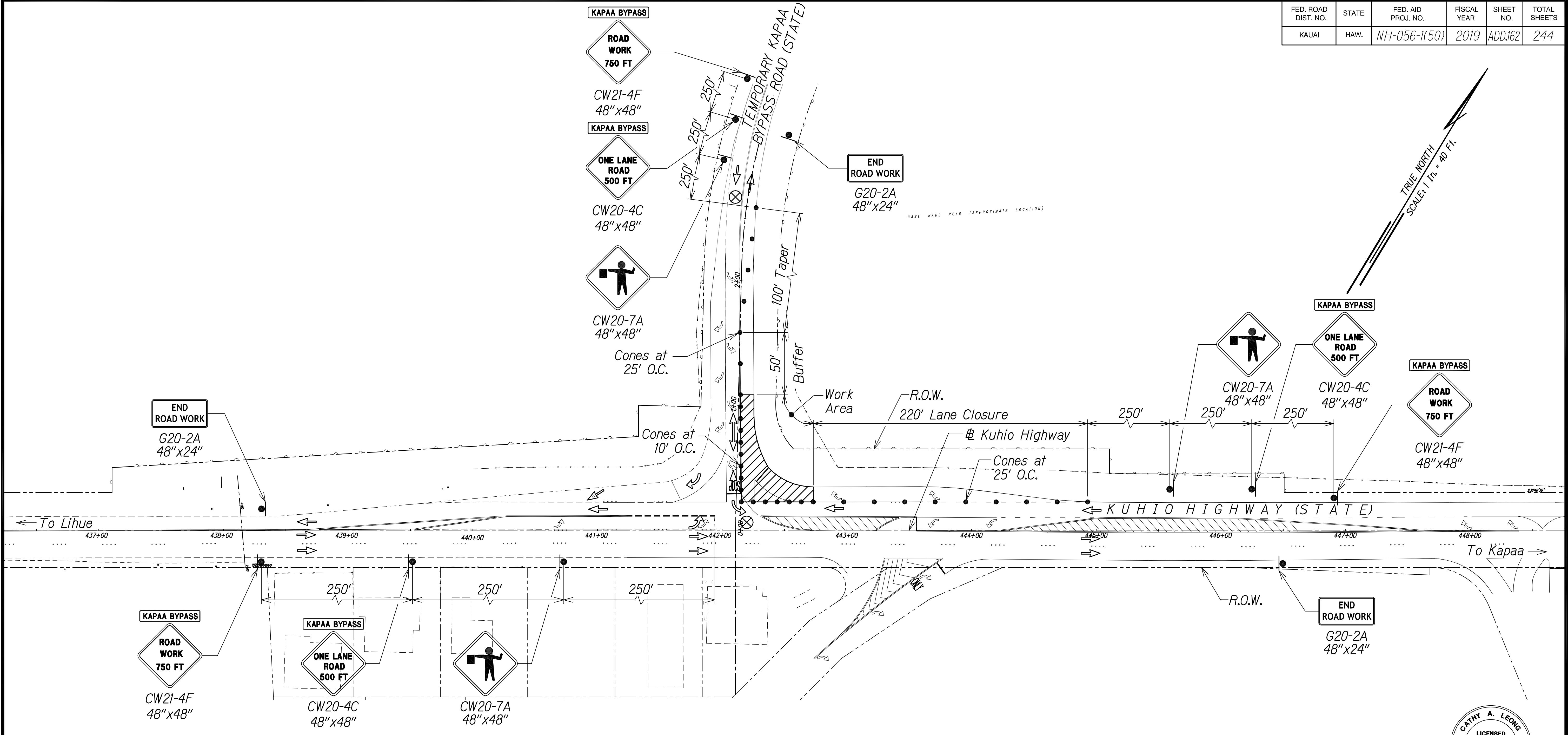

- Legend:
- ⊗ Special Duty Officer
 - Cones or Delineators
 - Sign
 - ⇒ Direction of Traffic
 - ➡ Arrowboard Assembly

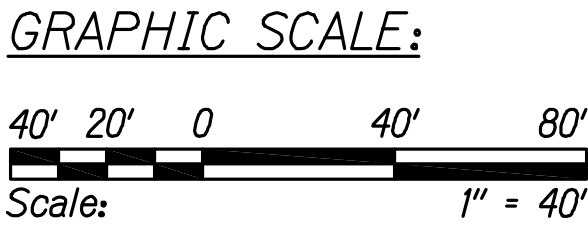

TRAFFIC CONTROL PLAN - PHASE 5
WORK HOURS 8:00 P.M. TO 4:00 A.M.
SCALE 1" = 40'

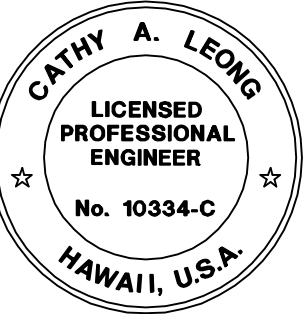

THIS WORK WAS PREPARED BY ME OR UNDER MY SUPERVISION AND CONSTRUCTION OF THIS PROJECT WILL BE UNDER MY OBSERVATION.
Cathy A. Leong
WILSON OKAMOTO CORP. LIC. EXP. DATE

STATE OF HAWAII
DEPARTMENT OF TRANSPORTATION
HIGHWAYS DIVISION

TRAFFIC CONTROL PLAN 44

KUHIO HIGHWAY SHORT-TERM
IMPROVEMENTS KUAMOO ROAD
TO TEMPORARY KAPAA BYPASS ROAD
Fed. Aid Proj. No. NH-056-1(50)
Scale: 1" = 40' Date: JULY 2019

11/12/19	△ Reissuing plan for legibility only. No design changes have been made.
9/20/19	△ Reissuing plan for legibility only. No design changes have been made.

DATE	REVISION
------	----------

SHEET No. TC51 OF 63 SHEETS

FED. ROAD DIST. NO.	STATE	FED. AID PROJ. NO.	FISCAL YEAR	SHEET NO.	TOTAL SHEETS
KAUAI	HAW.	NH-056-1(50)	2019	ADD.163	244

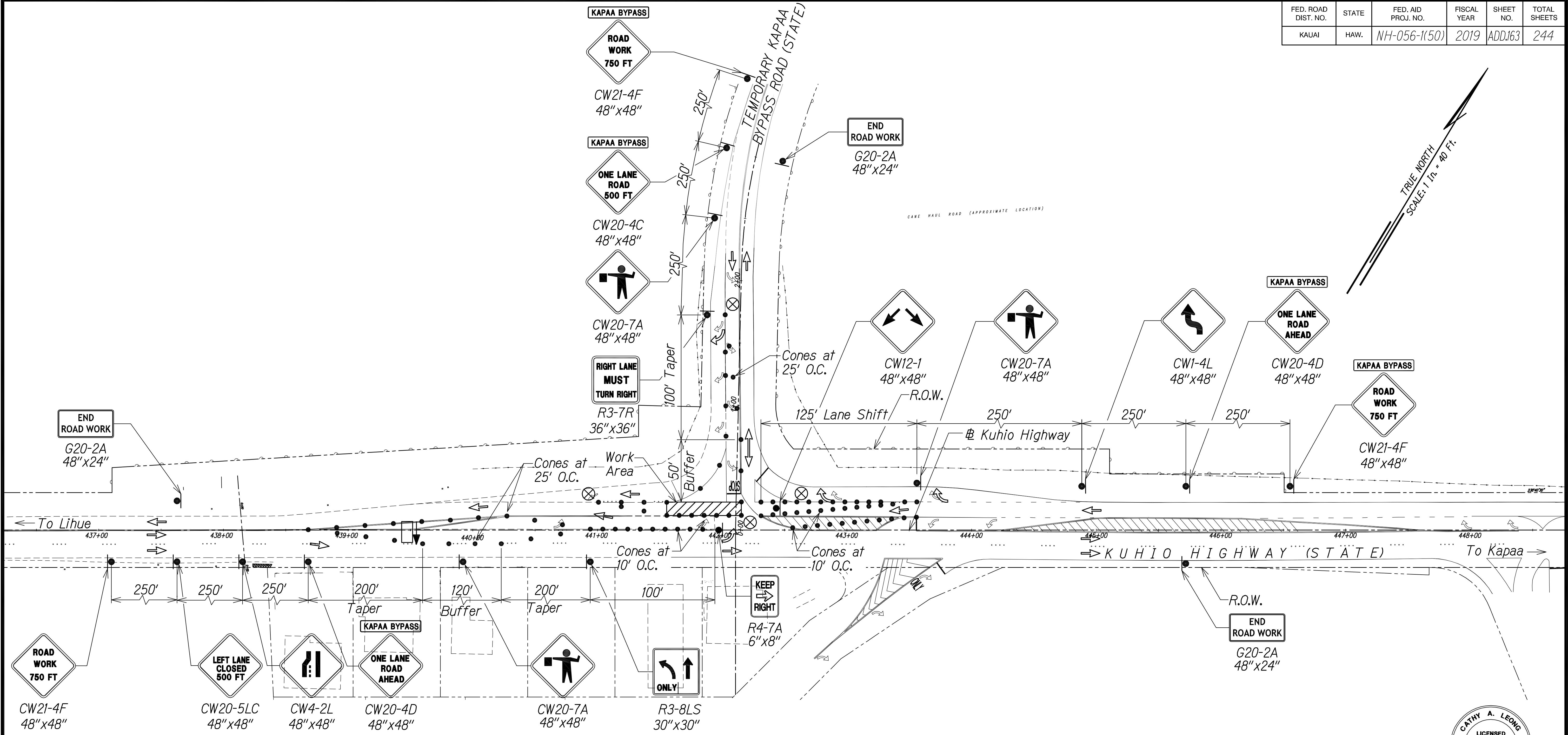

- Legend:
- ⊗ Special Duty Officer
 - Cones or Delineators
 - Sign
 - ⇒ Direction of Traffic
 - ➡ Arrowboard Assembly

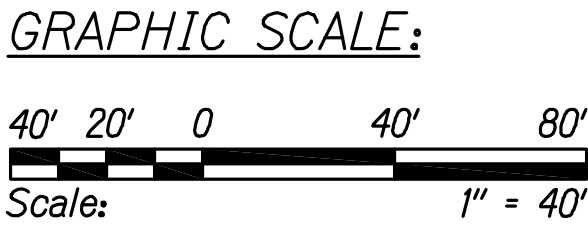

TRAFFIC CONTROL PLAN - PHASE 5
WORK HOURS 8:00 P.M. TO 4:00 A.M.
SCALE 1" = 40'

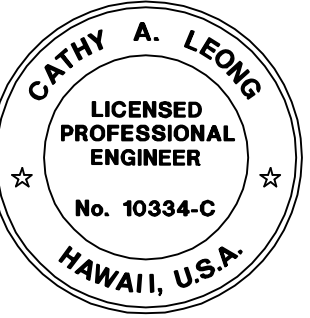

THIS WORK WAS PREPARED BY ME OR UNDER MY SUPERVISION AND CONSTRUCTION OF THIS PROJECT WILL BE UNDER MY OBSERVATION.
Cathy A. Leong
WILSON OKAMOTO CORP. LIC. EXP. DATE

STATE OF HAWAII
DEPARTMENT OF TRANSPORTATION
HIGHWAYS DIVISION

TRAFFIC CONTROL PLAN 45

KUHIO HIGHWAY SHORT-TERM IMPROVEMENTS KUAMOO ROAD TO TEMPORARY KAPAA BYPASS ROAD
Fed. Aid Proj. No. NH-056-1(50)
Scale: 1" = 40' Date: JULY 2019

SHEET No. TC52 OF 63 SHEETS

DATE	REVISION
11/12/19	△ Reissuing plan for legibility only. No design changes have been made.
9/20/19	△ Reissuing plan for legibility only. No design changes have been made.

SURVEY PLOTTED BY	DATE
DRAWN BY	
TRACED BY	
CHECKED BY	
ORIGINAL PLAN	
NOTE BOOK	
No.	

FED. ROAD DIST. NO.	STATE	FED. AID PROJ. NO.	FISCAL YEAR	SHEET NO.	TOTAL SHEETS
KAUAI	HAW.	NH-056-1(50)	2019	ADD.164	244

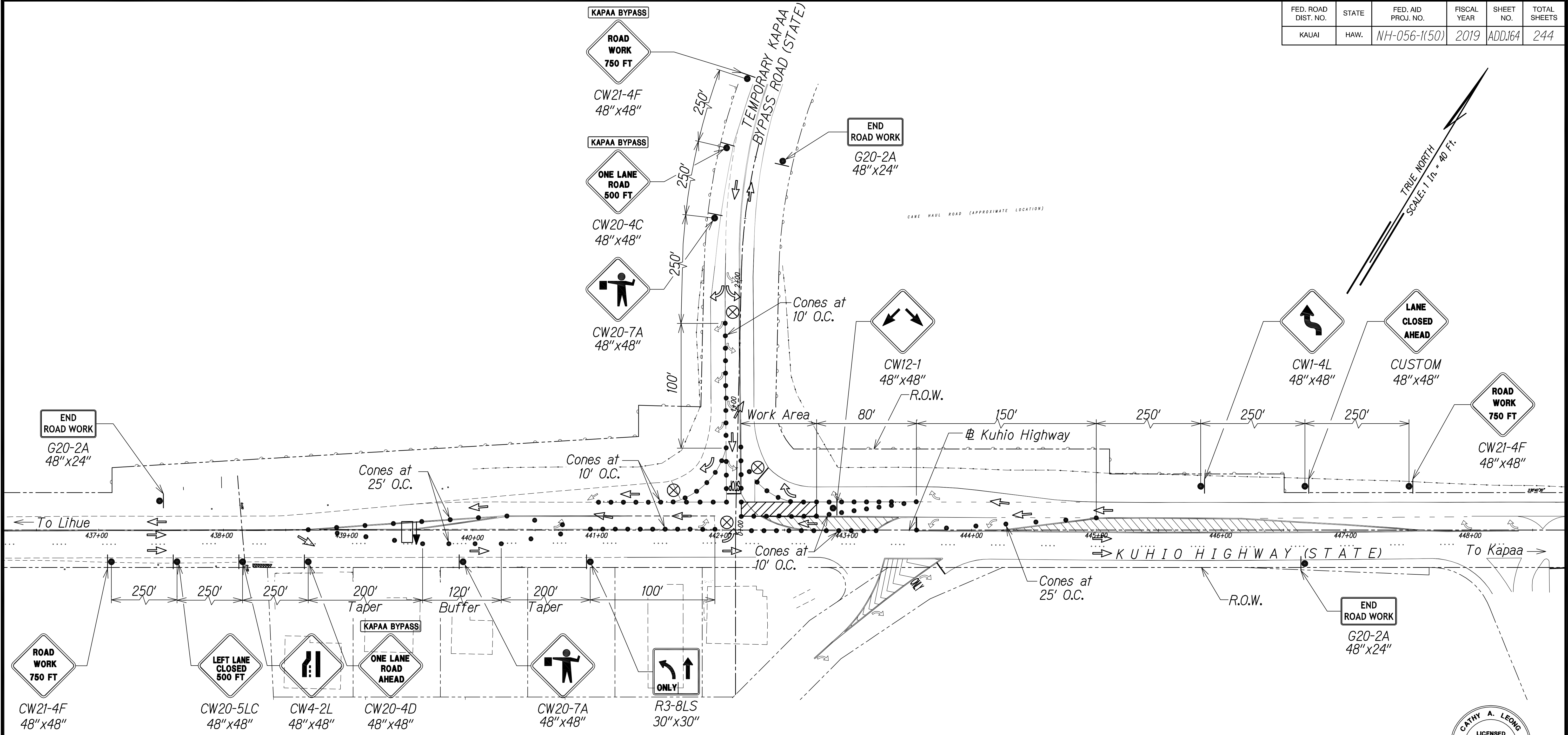

- Legend:
- ⊗ Special Duty Officer
 - Cones or Delineators
 - Sign
 - ⇒ Direction of Traffic
 - ➡ Arrowboard Assembly

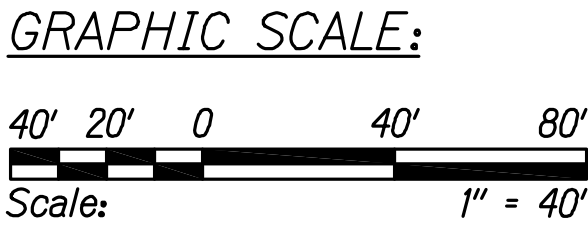

TRAFFIC CONTROL PLAN - PHASE 5
WORK HOURS 8:00 P.M. TO 4:00 A.M.
SCALE 1" = 40'

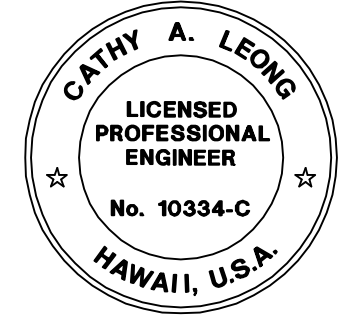

THIS WORK WAS PREPARED BY ME OR UNDER MY SUPERVISION AND CONSTRUCTION OF THIS PROJECT WILL BE UNDER MY OBSERVATION.
Cathy A. Leong
APRIL 30, 2020
WILSON OKAMOTO CORP. LIC. EXP. DATE

STATE OF HAWAII
DEPARTMENT OF TRANSPORTATION
HIGHWAYS DIVISION

TRAFFIC CONTROL PLAN 46

KUHIO HIGHWAY SHORT-TERM IMPROVEMENTS KUAMOO ROAD TO TEMPORARY KAPAA BYPASS ROAD
Fed. Aid Proj. No. NH-056-1(50)
Scale: 1" = 40' Date: JULY 2019

SHEET No. TC53 OF 63 SHEETS

DATE	REVISION
11/12/19	△ Reissuing plan for legibility only. No design changes have been made.
9/20/19	△ Reissuing plan for legibility only. No design changes have been made.

SURVEY PLOTTED BY	DATE
DRAWN BY	
TRACED BY	
CHECKED BY	
ORIGINAL PLAN	
NOTE BOOK	
No.	

FED. ROAD DIST. NO.	STATE	FED. AID PROJ. NO.	FISCAL YEAR	SHEET NO.	TOTAL SHEETS
KAUAI	HAW.	NH-056-1(50)	2019	ADD.165	244

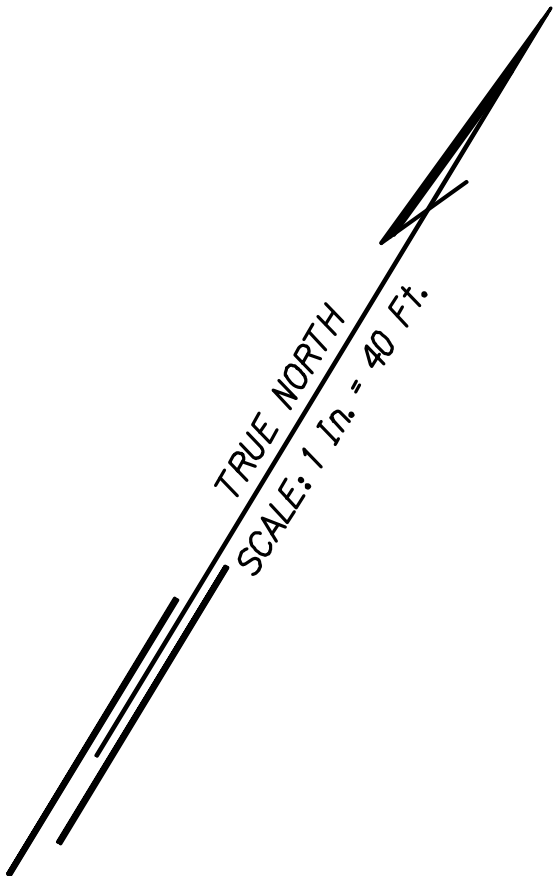
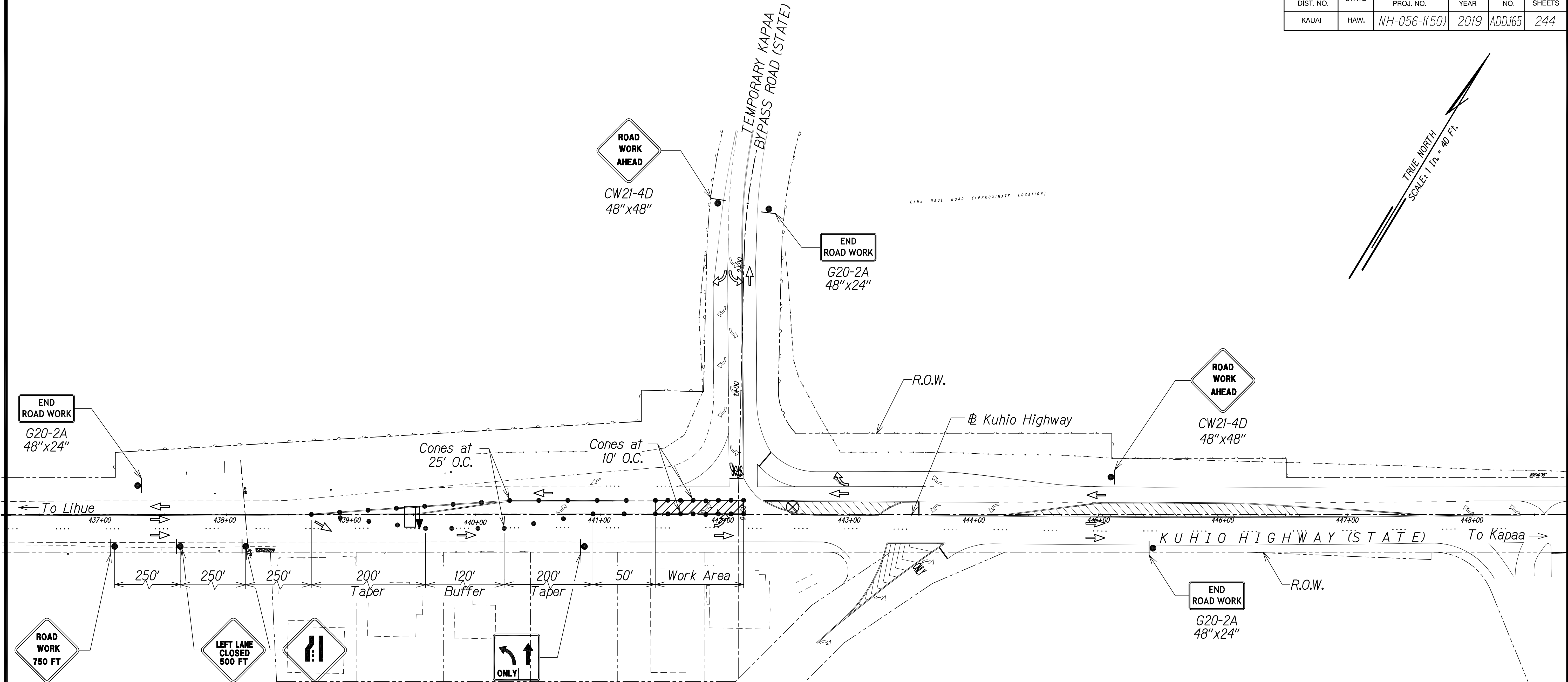

Legend:

- ⊗ Special Duty Officer
- Cones or Delineators
- Sign
- ⇒ Direction of Traffic
- ➡ Arrowboard Assembly

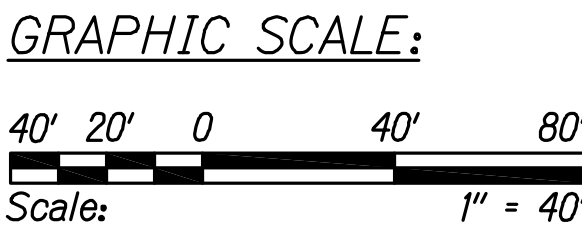

TRAFFIC CONTROL PLAN - PHASE 5
WORK HOURS 8:00 P.M. TO 4:00 A.M.
SCALE 1" = 40'

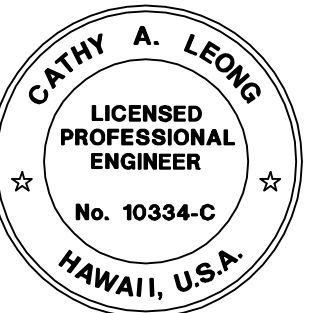

THIS WORK WAS PREPARED BY ME OR UNDER MY SUPERVISION AND CONSTRUCTION OF THIS PROJECT WILL BE UNDER MY OBSERVATION.
Cathy A. Leong
WILSON OKAMOTO CORP. LIC. EXP. DATE

STATE OF HAWAII
DEPARTMENT OF TRANSPORTATION
HIGHWAYS DIVISION

TRAFFIC CONTROL PLAN 47

KUHIO HIGHWAY SHORT-TERM IMPROVEMENTS KUAMOO ROAD TO TEMPORARY KAPAA BYPASS ROAD
Fed. Aid Proj. No. NH-056-1(50)
Scale: 1" = 40' Date: JULY 2019

SHEET No. TC54 OF 63 SHEETS

DATE	REVISION
11/12/19	△ Reissuing plan for legibility only. No design changes have been made.
9/20/19	△ Reissuing plan for legibility only. No design changes have been made.

SURVEY PLOTTED BY	DATE
DRAWN BY	
TRACED BY	
CHECKED BY	
ORIGINAL PLAN	
NOTE BOOK	
No.	

FED. ROAD DIST. NO.	STATE	FED. AID PROJ. NO.	FISCAL YEAR	SHEET NO.	TOTAL SHEETS
KAUAI	HAW.	NH-056-1(50)	2019	ADD.166	244

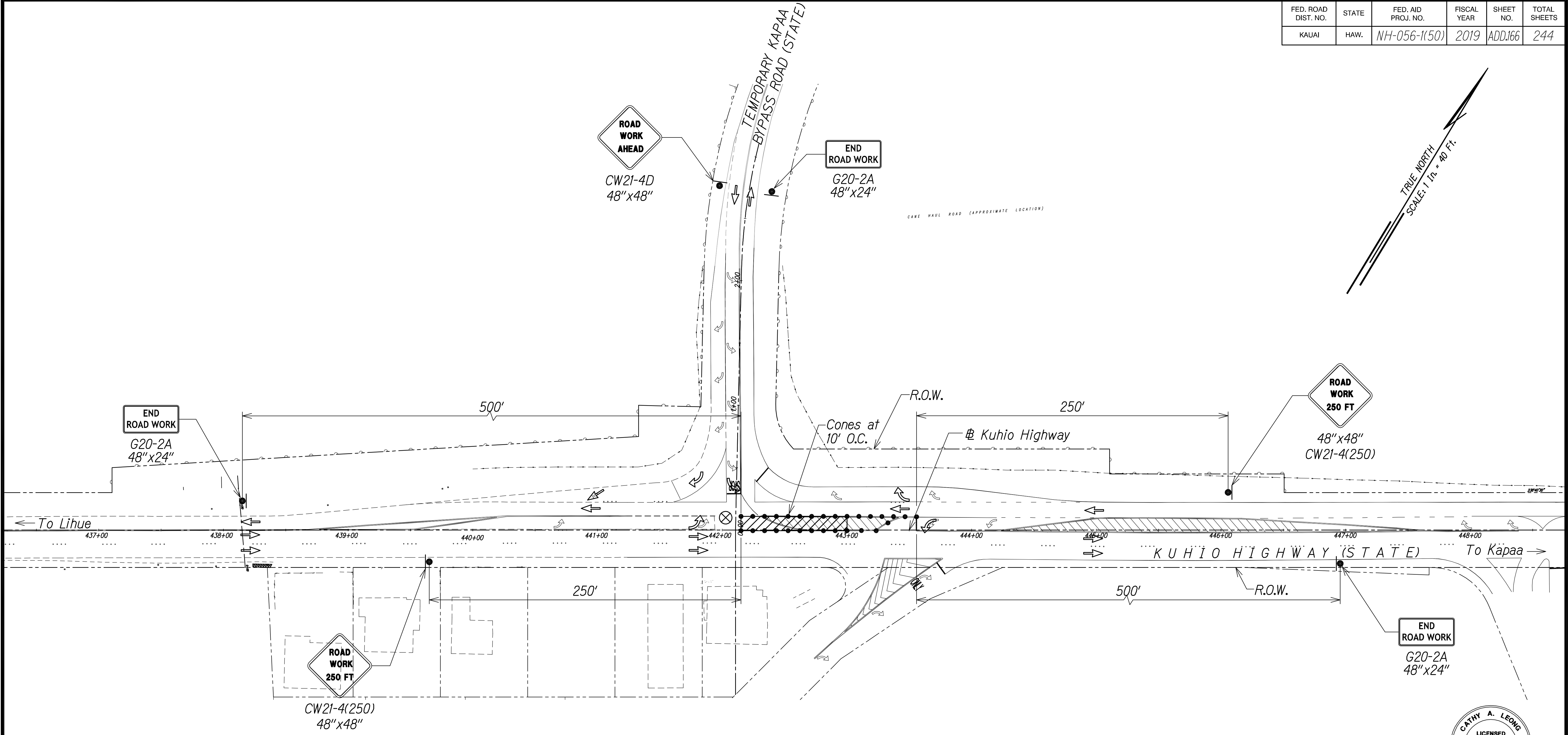

- Legend:
- ⊗ Special Duty Officer
 - Cones or Delineators
 - Sign
 - ⇒ Direction of Traffic
 - ➡ Arrowboard Assembly

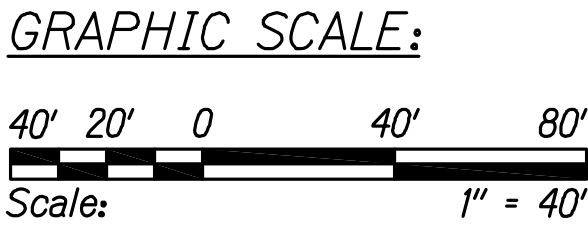

TRAFFIC CONTROL PLAN - PHASE 5
WORK HOURS 8:00 P.M. TO 4:00 A.M.
SCALE 1" = 40'

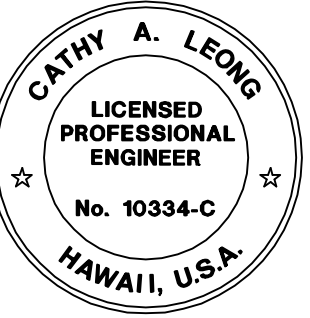

THIS WORK WAS PREPARED BY ME OR UNDER MY SUPERVISION AND CONSTRUCTION OF THIS PROJECT WILL BE UNDER MY OBSERVATION.

Cathy A. Leong APRIL 30, 2020
WILSON OKAMOTO CORP. LIC. EXP. DATE

STATE OF HAWAII
DEPARTMENT OF TRANSPORTATION
HIGHWAYS DIVISION

TRAFFIC CONTROL PLAN 48

KUHIO HIGHWAY SHORT-TERM IMPROVEMENTS KUAMOO ROAD TO TEMPORARY KAPAA BYPASS ROAD
Fed. Aid Proj. No. NH-056-1(50)
Scale: 1" = 40' Date: JULY 2019

11/12/19	△ Reissuing plan for legibility only. No design changes have been made.
9/20/19	△ Reissuing plan for legibility only. No design changes have been made.
DATE	REVISION

FED. ROAD DIST. NO.	STATE	FED. AID PROJ. NO.	FISCAL YEAR	SHEET NO.	TOTAL SHEETS
KAUAI	HAW.	NH-056-1(50)	2019	ADD.167	244

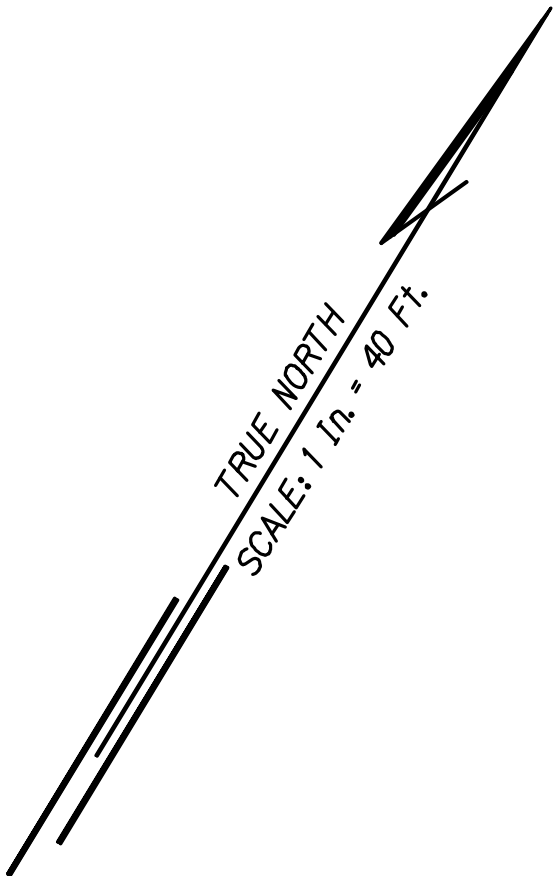
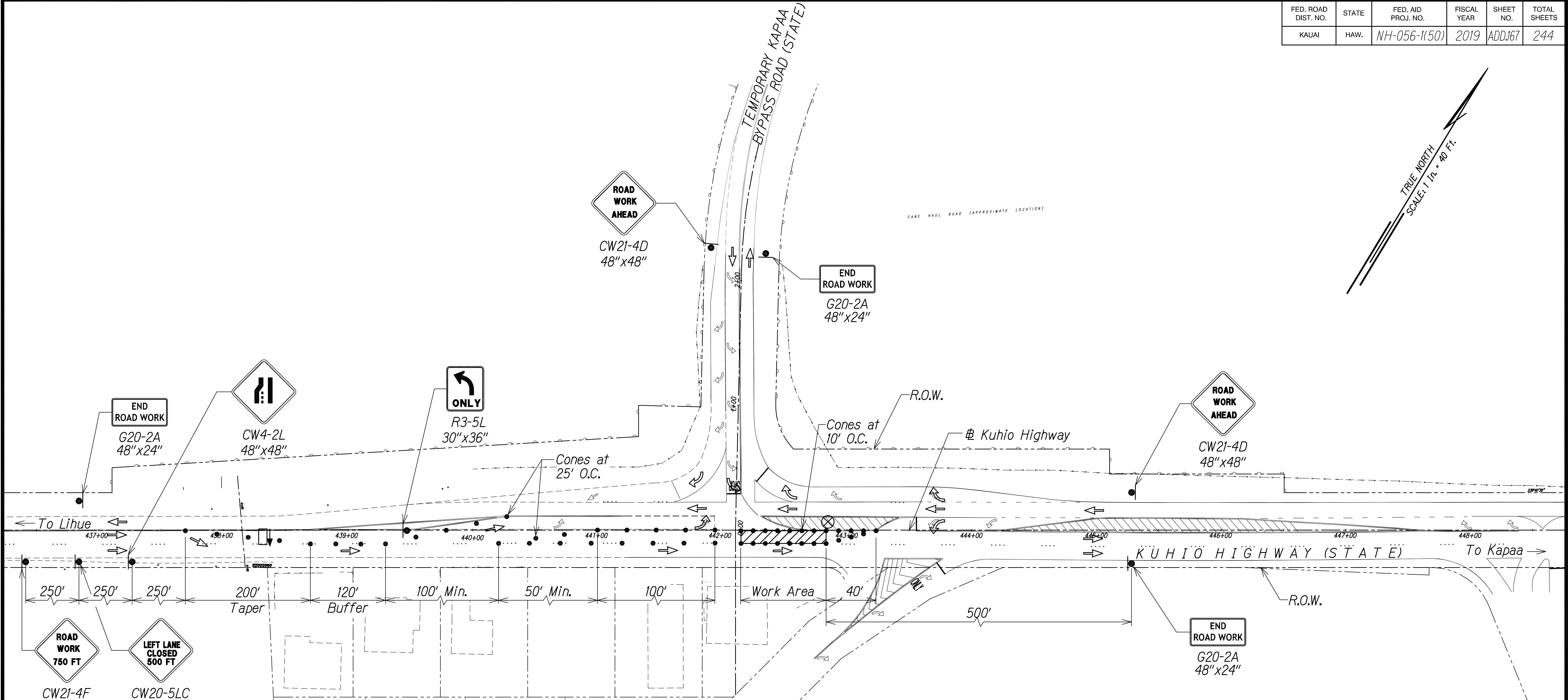

- Legend:
- ⊗ Special Duty Officer
 - Cones or Delineators
 - Sign
 - ⇒ Direction of Traffic
 - ➡ Arrowboard Assembly

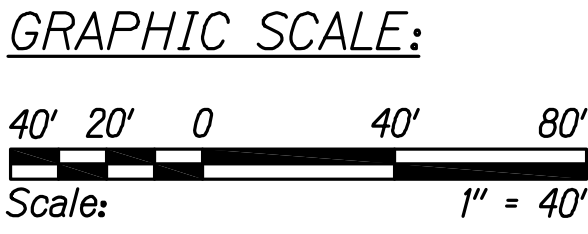

TRAFFIC CONTROL PLAN - PHASE 5
WORK HOURS 8:00 P.M. TO 4:00 A.M.
SCALE 1" = 40'

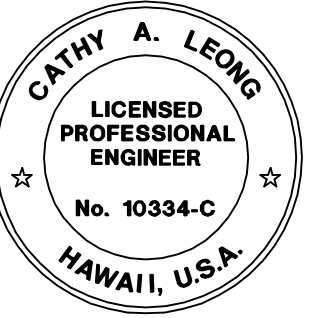

THIS WORK WAS PREPARED BY ME OR UNDER MY SUPERVISION AND CONSTRUCTION OF THIS PROJECT WILL BE UNDER MY OBSERVATION.
Cathy A. Leong
WILSON OKAMOTO CORP. LIC. EXP. DATE

STATE OF HAWAII
DEPARTMENT OF TRANSPORTATION
HIGHWAYS DIVISION

TRAFFIC CONTROL PLAN 49

KUHIO HIGHWAY SHORT-TERM IMPROVEMENTS KUAMOO ROAD TO TEMPORARY KAPAA BYPASS ROAD
Fed. Aid Proj. No. NH-056-1(50)
Scale: 1" = 40' Date: JULY 2019

SHEET No. TC56 OF 63 SHEETS

DATE	REVISION
11/12/19	△ Reissuing plan for legibility only. No design changes have been made.
9/20/19	△ Reissuing plan for legibility only. No design changes have been made.

SURVEY PLOTTED BY	DATE
DRAWN BY	
TRACED BY	
CHECKED BY	
ORIGINAL PLAN	
NOTE BOOK	
No.	

FED. ROAD DIST. NO.	STATE	FED. AID PROJ. NO.	FISCAL YEAR	SHEET NO.	TOTAL SHEETS
KAUAI	HAW.	NH-056-1(50)	2019	ADD.168	244

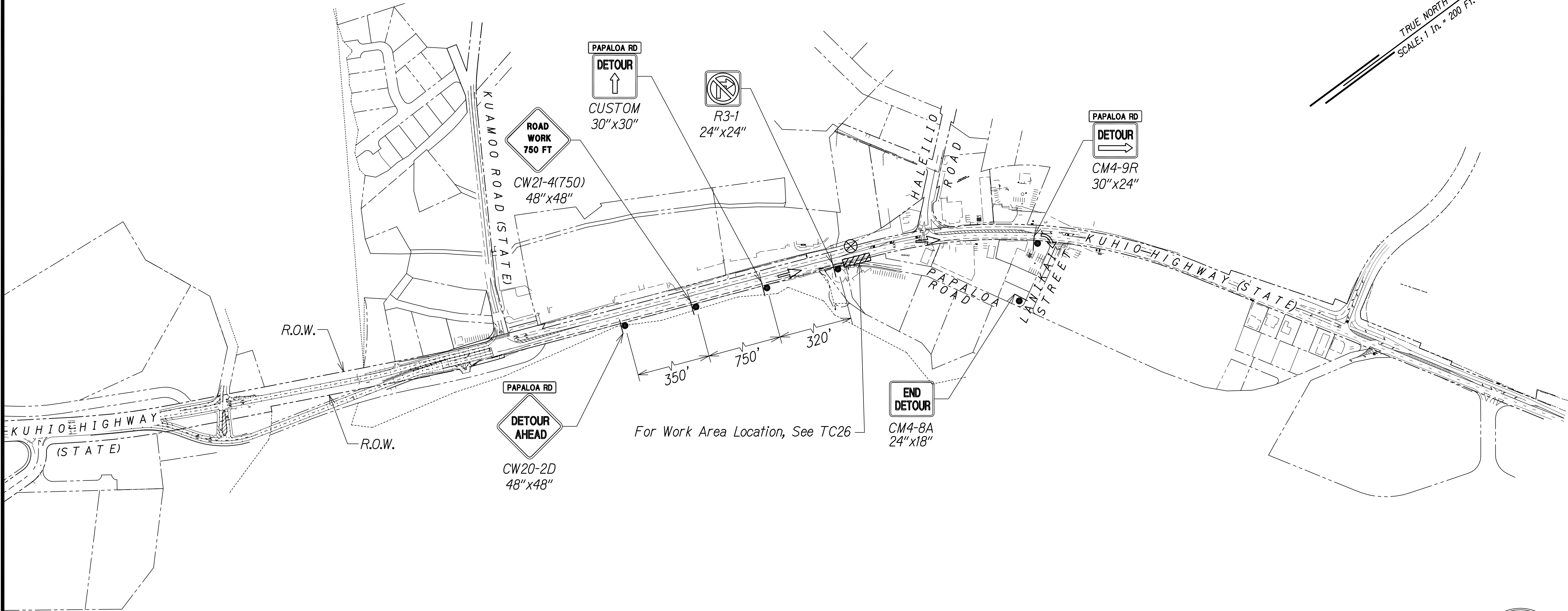

Legend:

- ⊗ Special Duty Officer
- Cones or Delineators
- Sign
- ⇒ Direction of Traffic
- ➡ Arrowboard Assembly
- ▨ Work Area

GRAPHIC SCALE:

100' 50' 0 100' 200'

SCALE: 1" = 200'

DETOUR PLAN - PHASE 5
WORK HOURS 8:00 P.M. TO 4:00 A.M.
SCALE 1" = 200'
SEE TC25 FOR TRAFFIC CONTROL PLAN

Approved

County Engineer
County of Kauai
(For work within the County right-of-way)

Date

11/12/19	△ Reissuing plan for legibility only. No design changes have been made.
9/20/19	△ Reissuing plan for legibility only. No design changes have been made.

DATE REVISION

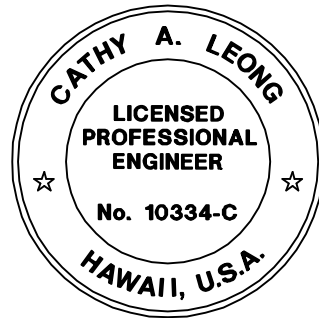

THIS WORK WAS PREPARED BY ME OR UNDER MY SUPERVISION AND CONSTRUCTION OF THIS PROJECT WILL BE UNDER MY OBSERVATION.

Cathy A. Leong
APRIL 30, 2020
WILSON OKAMOTO CORP. LIC. EXP. DATE

STATE OF HAWAII
DEPARTMENT OF TRANSPORTATION
HIGHWAYS DIVISION

DETOUR PLAN 01

KUHI HIGHWAY SHORT-TERM IMPROVEMENTS KUAMOO ROAD TO TEMPORARY KAPAA BYPASS ROAD
Fed. Aid Proj. No. NH-056-1(50)
Scale: 1" = 200' Date: JULY 2019

SHEET No. *TD1* OF 63 SHEETS

ADD.168

FED. ROAD DIST. NO.	STATE	FED. AID PROJ. NO.	FISCAL YEAR	SHEET NO.	TOTAL SHEETS
KAUAI	HAW.	NH-056-1(50)	2019	ADD.169	244

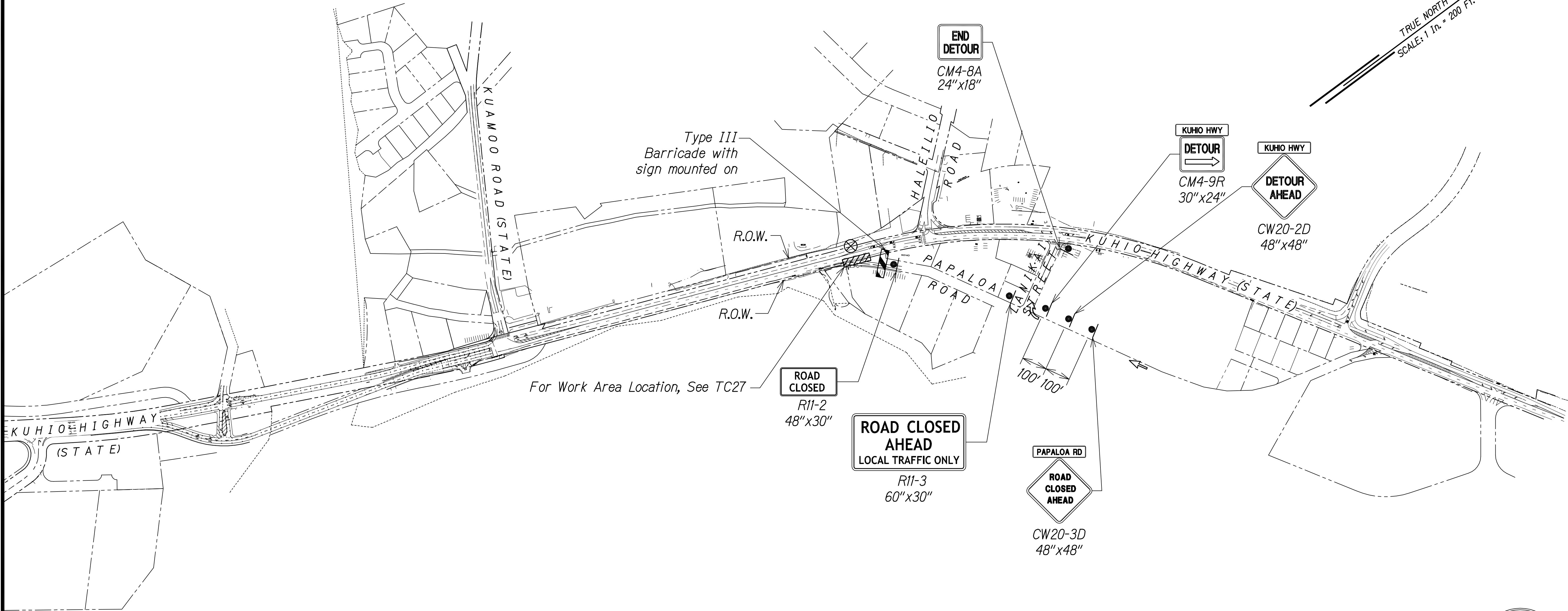

Legend:

- ⊗ Special Duty Officer
- Cones or Delineators
- Sign
- ⇒ Direction of Traffic
- ➡ Arrowboard Assembly
- ▨ Type III Barricade
- ▨ Work Area

GRAPHIC SCALE:

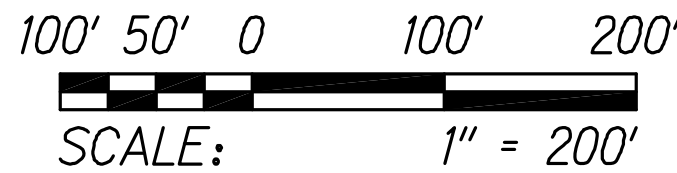

DETOUR PLAN - PHASE 5
WORK HOURS 8:00 P.M. TO 4:00 A.M.
SCALE 1" = 200'
SEE TC26 FOR TRAFFIC CONTROL PLAN

Approved

County Engineer
County of Kauai
(For work within the County right-of-way)

Date

11/12/19	△ Reissuing plan for legibility only. No design changes have been made.
9/20/19	△ Reissuing plan for legibility only. No design changes have been made.

DATE REVISION

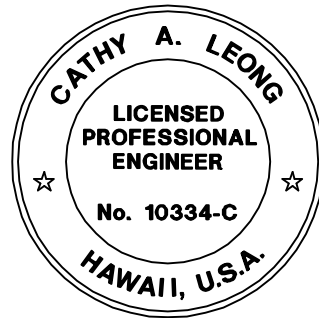

THIS WORK WAS PREPARED BY ME OR UNDER MY SUPERVISION AND CONSTRUCTION OF THIS PROJECT WILL BE UNDER MY OBSERVATION.

Cathy A. Leong
WILSON OKAMOTO CORP. LIC. EXP. DATE

STATE OF HAWAII
DEPARTMENT OF TRANSPORTATION
HIGHWAYS DIVISION

DETOUR PLAN 02

KUHIO HIGHWAY SHORT-TERM IMPROVEMENTS KUAMOO ROAD TO TEMPORARY KAPAA BYPASS ROAD
Fed. Aid Proj. No. NH-056-1(50)
Scale: 1" = 200' Date: JULY 2019

SHEET No. TD2 OF 63 SHEETS

ADD.169

FED. ROAD DIST. NO.	STATE	FED. AID PROJ. NO.	FISCAL YEAR	SHEET NO.	TOTAL SHEETS
KAUAI	HAW.	NH-056-1(50)	2019	ADD.170	244

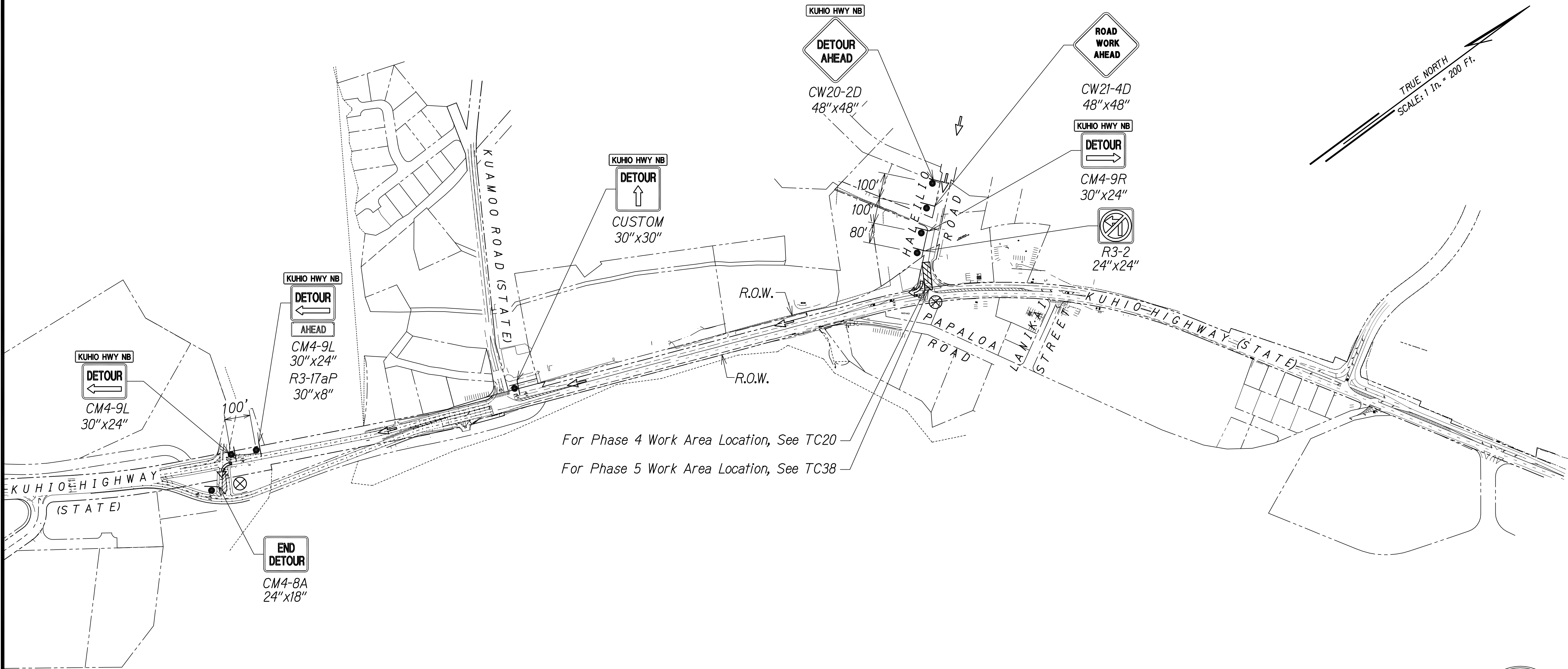

For Phase 4 Work Area Location, See TC20

For Phase 5 Work Area Location, See TC38

Legend:

- ⊗ Special Duty Officer
- Cones or Delineators
- Sign
- ⇒ Direction of Traffic
- ➡ Arrowboard Assembly
- ▨ Work Area

GRAPHIC SCALE:

100' 50' 0 100' 200'

SCALE: 1" = 200'

DETOUR PLAN - PHASE 4 AND 5

WORK HOURS 8:00 P.M. TO 4:00 A.M.

SCALE 1" = 200'

SEE TC19 FOR PHASE 4 TRAFFIC CONTROL PLAN,
AND TC37 FOR PHASE 5 TRAFFIC CONTROL PLAN

Approved

County Engineer
County of Kauai
(For work within the County right-of-way)

Date

11/12/19	△ Reissuing plan for legibility only. No design changes have been made.
9/20/19	△ Reissuing plan for legibility only. No design changes have been made.

DATE REVISION

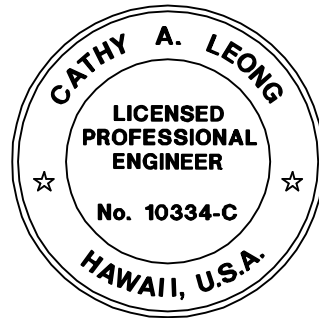

THIS WORK WAS PREPARED BY ME OR UNDER MY SUPERVISION AND CONSTRUCTION OF THIS PROJECT WILL BE UNDER MY OBSERVATION.

Cathy A. Leong
WILSON OKAMOTO CORP. LIC. EXP. DATE

STATE OF HAWAII
DEPARTMENT OF TRANSPORTATION
HIGHWAYS DIVISION

DETOUR PLAN 03

KUHI HIGHWAY SHORT-TERM
IMPROVEMENTS KUAMOO ROAD
TO TEMPORARY KAPAA BYPASS ROAD
Fed. Aid Proj. No. NH-056-1(50)
Scale: 1" = 200' Date: JULY 2019

SHEET No. TD3 OF 63 SHEETS

ADD.170

FED. ROAD DIST. NO.	STATE	FED. AID PROJ. NO.	FISCAL YEAR	SHEET NO.	TOTAL SHEETS
KAUAI	HAW.	NH-056-1(50)	2019	ADD.171	244

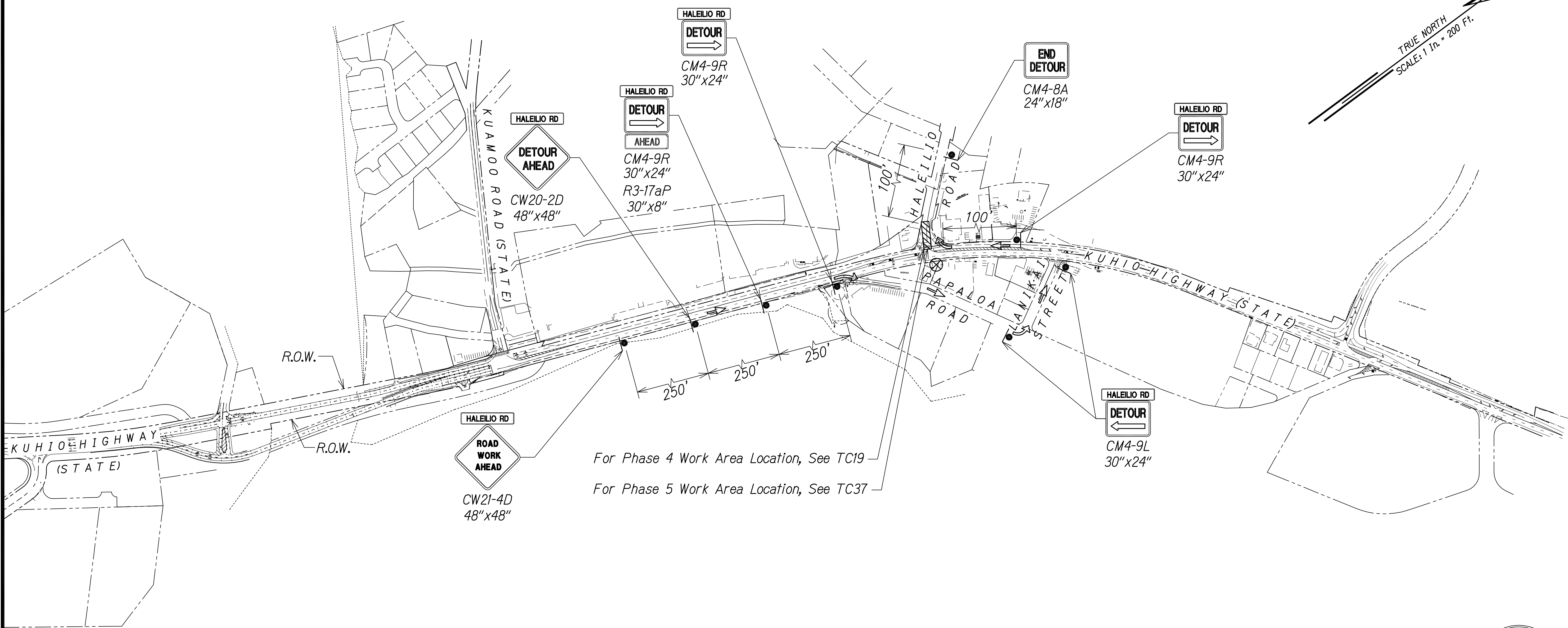

Legend:

- ⊗ Special Duty Officer
- Cones or Delineators
- Sign
- ⇒ Direction of Traffic
- ➡ Arrowboard Assembly
- ▨ Work Area

GRAPHIC SCALE:

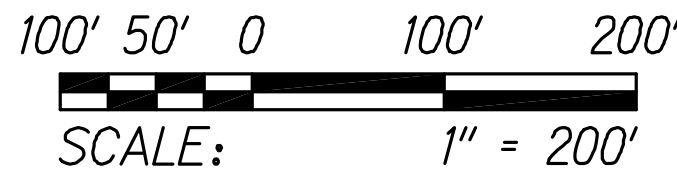

DETOUR PLAN - PHASE 4 AND 5

WORK HOURS 8:00 P.M. TO 4:00 A.M.

SCALE 1" = 200'

SEE TC18 FOR PHASE 4 TRAFFIC CONTROL PLAN,
AND TC36 FOR PHASE 5 TRAFFIC CONTROL PLAN

Approved

County Engineer
County of Kauai
(For work within the County right-of-way)

Date

11/12/19	△ Reissuing plan for legibility only. No design changes have been made.
9/20/19	△ Reissuing plan for legibility only. No design changes have been made.

DATE	REVISION
------	----------

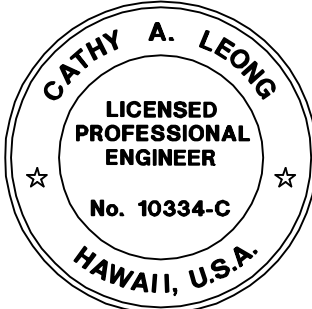

THIS WORK WAS PREPARED BY ME OR UNDER MY SUPERVISION AND CONSTRUCTION OF THIS PROJECT WILL BE UNDER MY OBSERVATION.

Cathy A. Leong
WILSON OKAMOTO CORP. LIC. EXP. DATE

STATE OF HAWAII
DEPARTMENT OF TRANSPORTATION
HIGHWAYS DIVISION

DETOUR PLAN 04

KUHIU HIGHWAY SHORT-TERM
IMPROVEMENTS KUAMOO ROAD
TO TEMPORARY KAPAA BYPASS ROAD
Fed. Aid Proj. No. NH-056-1(50)
Scale: 1" = 200' Date: JULY 2019

SHEET No. TD4 OF 63 SHEETS

ADD.171

FED. ROAD DIST. NO.	STATE	FED. AID PROJ. NO.	FISCAL YEAR	SHEET NO.	TOTAL SHEETS
KAUAI	HAW.	NH-056-1(50)	2019	ADD.172	244

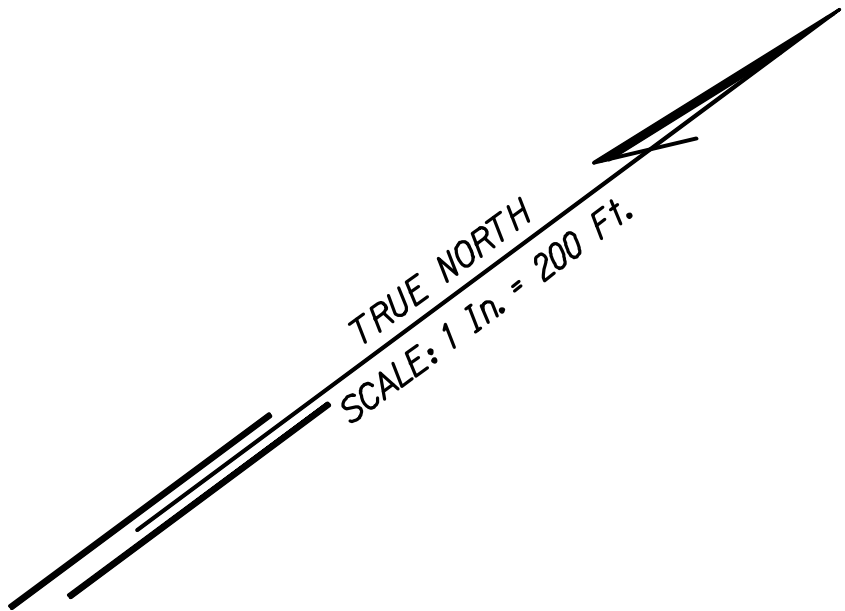
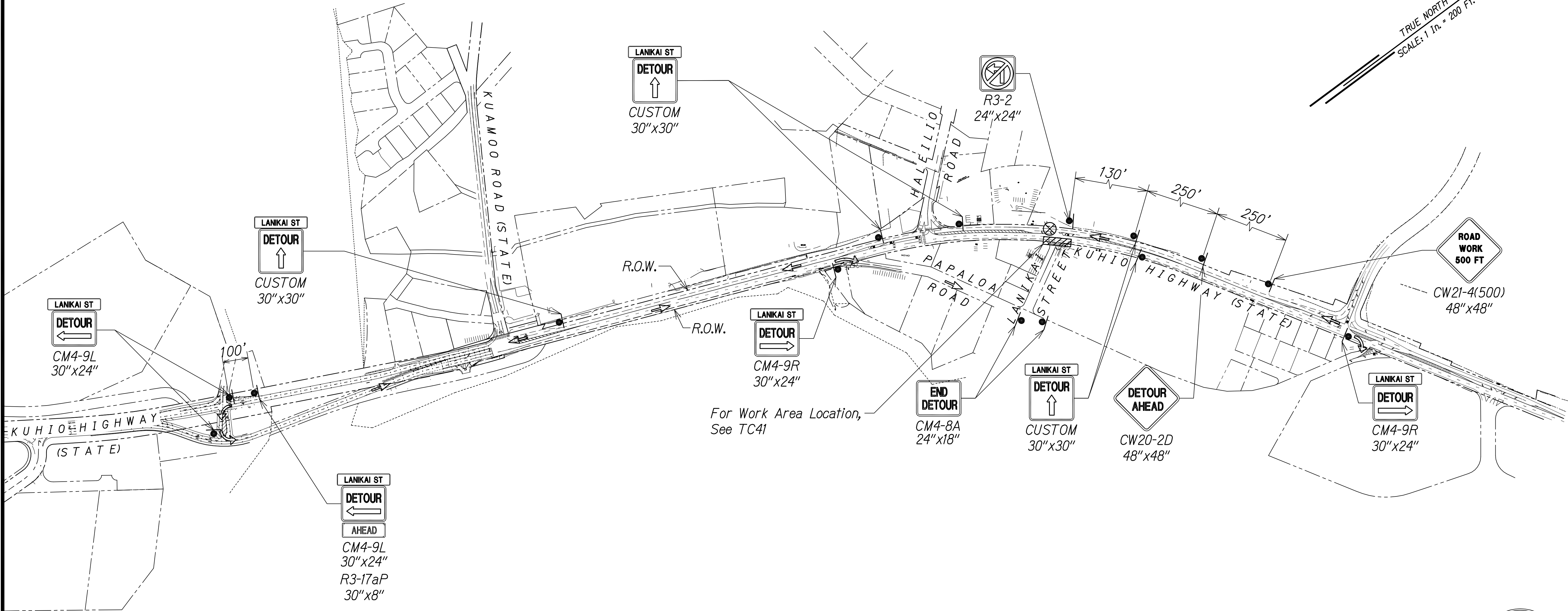

Legend:

- ⊗ Special Duty Officer
- Cones or Delineators
- Sign
- ⇒ Direction of Traffic
- ➡ Arrowboard Assembly
- ▨ Work Area

GRAPHIC SCALE:

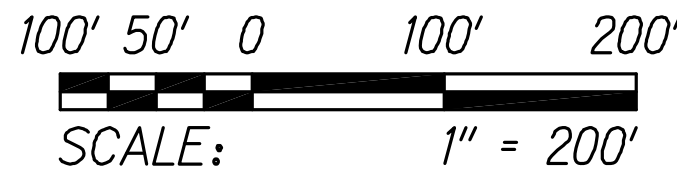

DETOUR PLAN - PHASE 4 AND 5
WORK HOURS 8:00 P.M. TO 4:00 A.M.
SCALE 1" = 200'
SEE TC40 FOR TRAFFIC CONTROL PLAN

Approved

County Engineer
County of Kauai
(For work within the County right-of-way)

Date

11/12/19	△ Reissuing plan for legibility only. No design changes have been made.
9/20/19	△ Reissuing plan for legibility only. No design changes have been made.

DATE	REVISION
------	----------

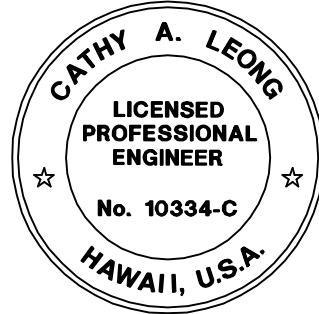

THIS WORK WAS PREPARED BY ME OR UNDER MY SUPERVISION AND CONSTRUCTION OF THIS PROJECT WILL BE UNDER MY OBSERVATION.
Cathy A. Leong
WILSON OKAMOTO CORP. LIC. EXP. DATE

STATE OF HAWAII
DEPARTMENT OF TRANSPORTATION
HIGHWAYS DIVISION

DETOUR PLAN 05

KUAHIO HIGHWAY SHORT-TERM
IMPROVEMENTS KUAMOO ROAD
TO TEMPORARY KAPAA BYPASS ROAD
Fed. Aid Proj. No. NH-056-1(50)
Scale: 1" = 200' Date: JULY 2019

SHEET No. TD5 OF 63 SHEETS

FED. ROAD DIST. NO.	STATE	FED. AID PROJ. NO.	FISCAL YEAR	SHEET NO.	TOTAL SHEETS
KAUAI	HAW.	NH-056-1(50)	2019	ADD.173	244

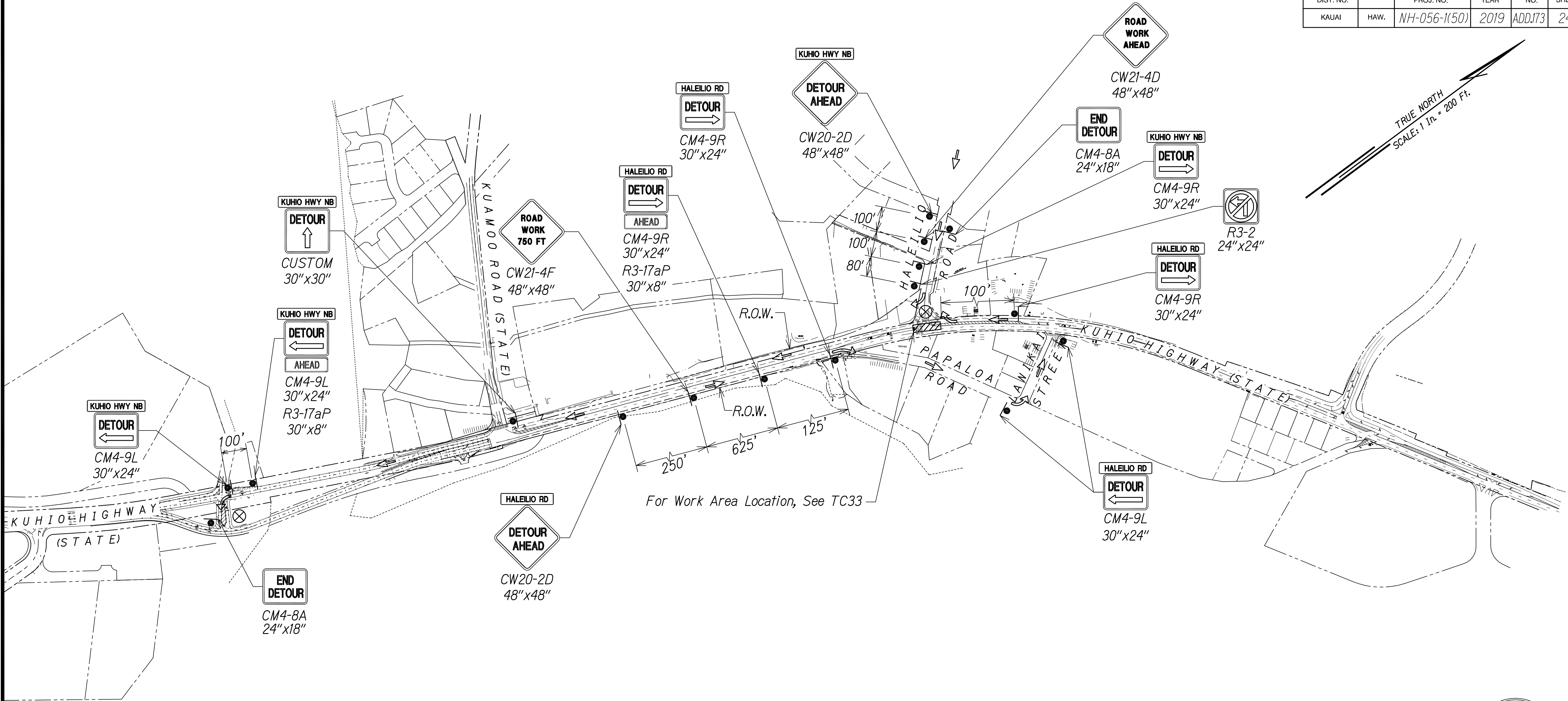

Legend:

- ⊗ Special Duty Officer
- Cones or Delineators
- Sign
- ⇒ Direction of Traffic
- ➡ Arrowboard Assembly
- ▨ Work Area

GRAPHIC SCALE:

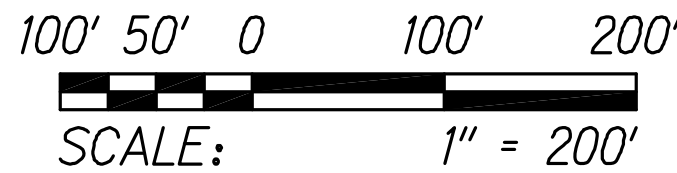

DETOUR PLAN - PHASE 5
WORK HOURS 8:00 P.M. TO 4:00 A.M.
SCALE 1" = 200'
SEE TC32 FOR TRAFFIC CONTROL PLAN

Approved

County Engineer
County of Kauai
(For work within the County right-of-way)

Date

11/12/19	△ Reissuing plan for legibility only. No design changes have been made.
9/20/19	△ Reissuing plan for legibility only. No design changes have been made.

DATE REVISION

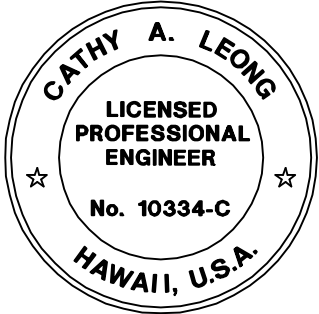

THIS WORK WAS PREPARED BY ME OR UNDER MY SUPERVISION AND CONSTRUCTION OF THIS PROJECT WILL BE UNDER MY OBSERVATION.

Cathy A. Leong
WILSON OKAMOTO CORP. LIC. EXP. DATE

STATE OF HAWAII
DEPARTMENT OF TRANSPORTATION
HIGHWAYS DIVISION

DETOUR PLAN 06

KUHIU HIGHWAY SHORT-TERM IMPROVEMENTS KUAMOO ROAD TO TEMPORARY KAPAA BYPASS ROAD
Fed. Aid Proj. No. NH-056-1(50)
Scale: 1" = 200' Date: JULY 2019

SHEET No. TD6 OF 63 SHEETS

ADD.173

