

FED. ROAD DIST. NO.	STATE	FED. AID PROJ. NO.	FISCAL YEAR	SHEET NO.	TOTAL SHEETS
KAUAI	HAW.	NH-056-1(50)	2019	COADD.34	244

THESE PLANS HAVE BEEN PREPARED UTILIZING INFORMATION PROVIDED BY THE PROJECT CONTRACTOR. THE UPDATED CONSTRUCTION INFORMATION DEPICTED HEREIN HAS NOT BEEN VERIFIED FOR ACCURACY AND COMPLETENESS. NO REPRESENTATION IS BEING MADE TO ITS VALIDITY.

WATER NOTES FOR EXISTING WATER FACILITIES

- Prior to commencing his operations, the Contractor shall contact the County of Kaua'i, Department of Water Operations Division (phone no. 245-5444) and make arrangements for the Department to "tone" and mark the existing water facilities located within the project limits, such as waterlines, valve boxes, water meter boxes, and manhole frame/covers, etc., shall be adjusted to match the new finished grades noted on the construction plans.
- When adjustment of valve boxes and manhole frame/covers are required, it shall be the Contractor's responsibility to offset and record the location of the valve boxes and manhole frame/covers as marked by the Department of Water for the purposes of adjusting to the new finish grade. The Contractor shall preserve all of their offset stakes marking locations of the valve boxes and manhole frame/covers. If offset stakes are damaged or lost, it shall be the Contractor's sole responsibility to survey and re-stake the locations of the valve boxes and manhole frame/covers at their expense.
- Adjusting Water Meter Boxes - If necessary, existing service lateral piping shall be adjusted to maintain a spacing of 10" from the centerline of the piping in the meter box to the bottom of the meter box cover. In new sidewalk areas, replace the Type "B" meter box and cover with Type "X" meter box and cover. The top of all water meter boxes shall be flush with the new sidewalk surface.

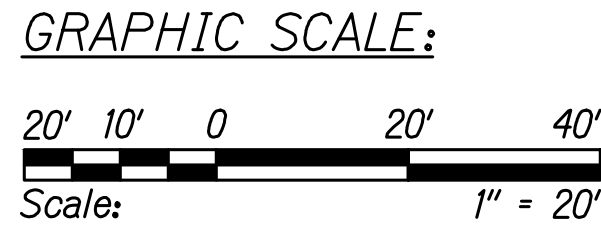
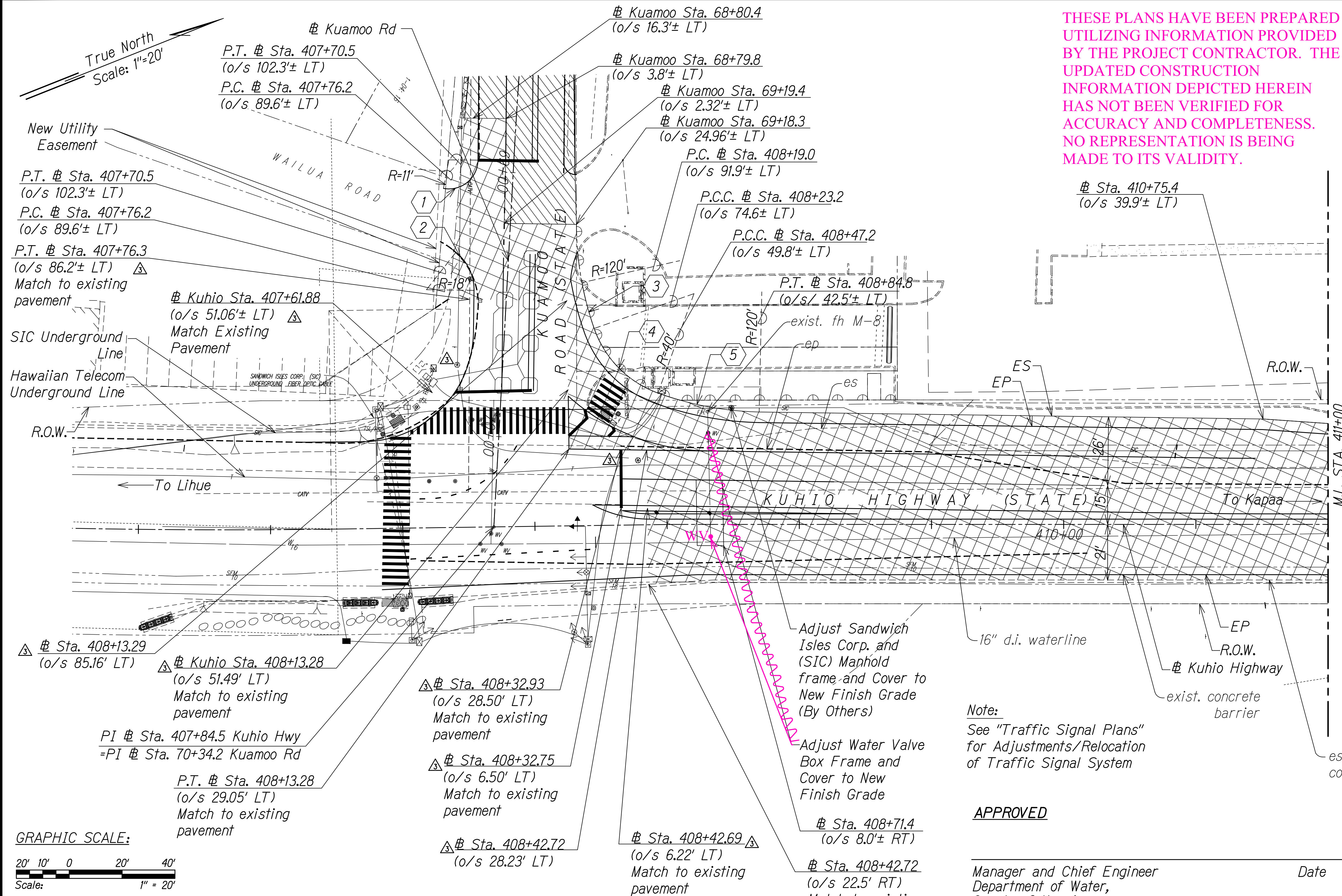

- Legend:
- New Pavement Structure
  - 2" Cold Plane Repave with 2" PMA HMA, Mix IV

CURVE DATA

	1	2	3	4	5
$\Delta$	63° 1' 9"	51° 40' 11"	8° 34' 20"	50° 49' 52"	18° 41' 2"
$\Delta/2$	31° 30' 34"	25° 50' 5"	4° 17' 10"	25° 24' 56"	9° 20' 31"
R	11.00'	18.00'	120.00'	40.00'	120.00'
T	5.52'	7.75'	8.99'	19.01'	19.74'
Ch	9.41'	13.94'	17.94'	34.33'	38.96'
Lc	9.9'	14.43'	7.95'	35.49'	39.13'

LEGEND FOR AS-BUILT POSTINGS

- Squiggly line for as-built deletion
- Double line for as-built deletion
- Roadway Text for as-built posting

APPROVED

Manager and Chief Engineer  
Department of Water,  
County of Kauai

Date

DATE	REVISION
11/12/19	Reissuing plan for legibility; revised hatch; added callouts
9/20/19	Reissuing plan for legibility only. No design changes have been made.

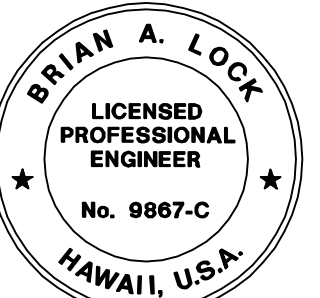

THIS WORK WAS PREPARED BY ME OR UNDER MY SUPERVISION.  
  
WILSON OKAMOTO CORPORATION LIC. EXP. DATE APRIL 30, 2020

STATE OF HAWAII  
DEPARTMENT OF TRANSPORTATION  
HIGHWAYS DIVISION

ROADWAY PAVING PLAN

KUHIU HIGHWAY SHORT-TERM IMPROVEMENTS KUAMOO ROAD TO TEMPORARY KAPAA BYPASS ROAD  
Fed. Aid Proj. No. NH-056-1(50)  
Scale: 1" = 20' Date: July 2019

SHEET No. RP9 OF 16 SHEETS

"AS-BUILT"

CO.ADD.34



FED. ROAD DIST. NO.	STATE	FED. AID PROJ. NO.	FISCAL YEAR	SHEET NO.	TOTAL SHEETS
KAUAI	HAW.	NH-056-1(50)	2019	CO.ADD.35	244

WATER NOTES FOR EXISTING WATER FACILITIES

1. Prior to commencing his operations, the Contractor shall contact the County of Kaua'i, Department of Water Operations Division (phone no. 245-5444) and make arrangements for the Department to "tone" and mark the existing water facilities located within the project limits, such as waterlines, valve boxes, water meter boxes, and manhole frame/covers, etc., shall be adjusted to match the new finished grades noted on the construction plans.
2. When adjustment of valve boxes and manhole frame/covers are required, it shall be the Contractor's responsibility to offset and record the location of the valve boxes and manhole frame/covers as marked by the Department of Water for the purposes of adjusting to the new finish grade. The Contractor shall preserve all of their offset stakes marking locations of the valve boxes and manhole frame/covers. If offset stakes are damaged or lost, it shall be the Contractor's sole responsibility to survey and re-stake the locations of the valve boxes and manhole frame/covers at their expense.
3. Adjusting Water Meter Boxes - If necessary, existing service lateral piping shall be adjusted to maintain a spacing of 10" from the centerline of the piping in the meter box to the bottom of the meter box cover. In new sidewalk areas, replace the Type "B" meter box and cover with Type "X" meter box and cover. The top of all water meter boxes shall be flush with the new sidewalk surface.

True North  
Scale: 1"=20'

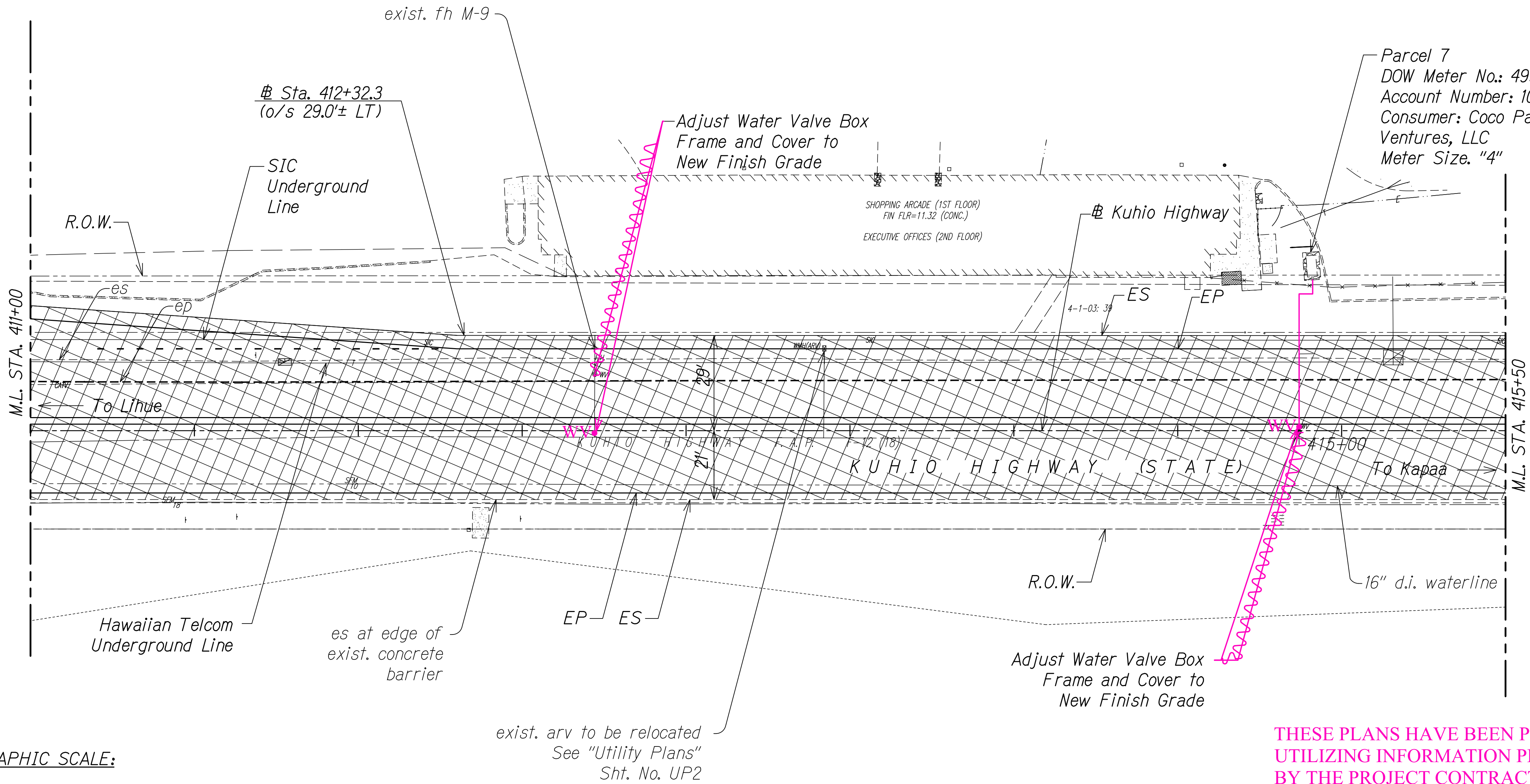

GRAPHIC SCALE:



Legend:

- New Pavement Structure
- 2" Cold Plane Repave with 2" PMA HMA, Mix IV

LEGEND FOR AS-BUILT POSTINGS

- Squiggly line for as-built deletion
- Double line for as-built deletion
- Roadway Text for as-built posting

APPROVED

Manager and Chief Engineer  
Department of Water,  
County of Kauai

Date

THESE PLANS HAVE BEEN PREPARED UTILIZING INFORMATION PROVIDED BY THE PROJECT CONTRACTOR. THE UPDATED CONSTRUCTION INFORMATION DEPICTED HEREIN HAS NOT BEEN VERIFIED FOR ACCURACY AND COMPLETENESS. NO REPRESENTATION IS BEING MADE TO ITS VALIDITY.

11/12/19	Reissuing plan for legibility only. No design changes have been made.
9/20/19	Reissuing plan for legibility only. No design changes have been made.

DATE REVISION

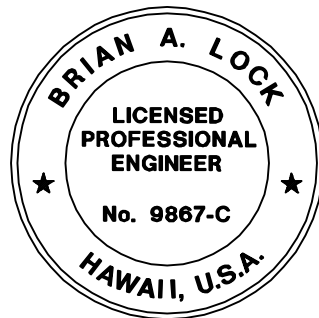

THIS WORK WAS PREPARED BY ME OR UNDER MY SUPERVISION.  
WILSON OKAMOTO CORPORATION  
APRIL 30, 2020  
LIC. EXP. DATE

STATE OF HAWAII  
DEPARTMENT OF TRANSPORTATION  
HIGHWAYS DIVISION

ROADWAY PAVING PLAN

KUHIO HIGHWAY SHORT-TERM IMPROVEMENTS KUAMOO ROAD TO TEMPORARY KAPAA BYPASS ROAD

Fed. Aid Proj. No. NH-056-1(50)

Scale: 1" = 20' Date: July 2019

SHEET No. RP10 OF 16 SHEETS

CO.ADD.35

"AS-BUILT"







FED. ROAD DIST. NO.	STATE	FED. AID PROJ. NO.	FISCAL YEAR	SHEET NO.	TOTAL SHEETS
KAUAI	HAW.	NH-056-1(50)	2019	CO.ADD.37	244

WATER NOTES FOR EXISTING WATER FACILITIES

1. Prior to commencing his operations, the Contractor shall contact the County of Kaua'i, Department of Water Operations Division (phone no. 245-5444) and make arrangements for the Department to "tone" and mark the existing water facilities located within the project limits, such as waterlines, valve boxes, water meter boxes, and manhole frame/covers, etc., shall be adjusted to match the new finished grades noted on the construction plans.
2. When adjustment of valve boxes and manhole frame/covers are required, it shall be the Contractor's responsibility to offset and record the location of the valve boxes and manhole frame/covers as marked by the Department of Water for the purposes of adjusting to the new finish grade. The Contractor shall preserve all of their offset stakes marking locations of the valve boxes and manhole frame/covers. If offset stakes are damaged or lost, it shall be the Contractor's sole responsibility to survey and re-stake the locations of the valve boxes and manhole frame/covers at their expense.
3. Adjusting Water Meter Boxes - If necessary, existing service lateral piping shall be adjusted to maintain a spacing of 10" from the centerline of the piping in the meter box to the bottom of the meter box cover. In new sidewalk areas, replace the Type "B" meter box and cover with Type "X" meter box and cover. The top of all water meter boxes shall be flush with the new sidewalk surface.

LEGEND FOR AS-BUILT POSTINGS

- ~~~~~ Squiggly line for as-built deletion
- ==== Double line for as-built deletion
- Roadway Text for as-built posting

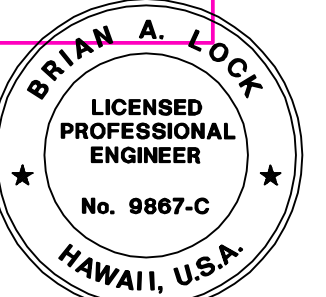

THIS WORK WAS PREPARED BY ME OR UNDER MY SUPERVISION.  
APRIL 30, 2020  
WILSON OKAMOTO CORPORATION LIC. EXP. DATE

STATE OF HAWAII  
DEPARTMENT OF TRANSPORTATION  
HIGHWAYS DIVISION

ROADWAY PAVING PLAN

KUHIO HIGHWAY SHORT-TERM  
IMPROVEMENTS KUAMOO ROAD  
TO TEMPORARY KAPAA BYPASS ROAD  
Fed. Aid Proj. No. NH-056-1(50)  
Scale: 1" = 20' Date: July 2019

SHEET No. RP12 OF 16 SHEETS

CURVE DATA

	6
$\Delta$	34° 17' 56"
$\Delta/2$	17° 8' 58"
R	38.00'
T	11.73'
Ch	22.41'
Lc	22.75'

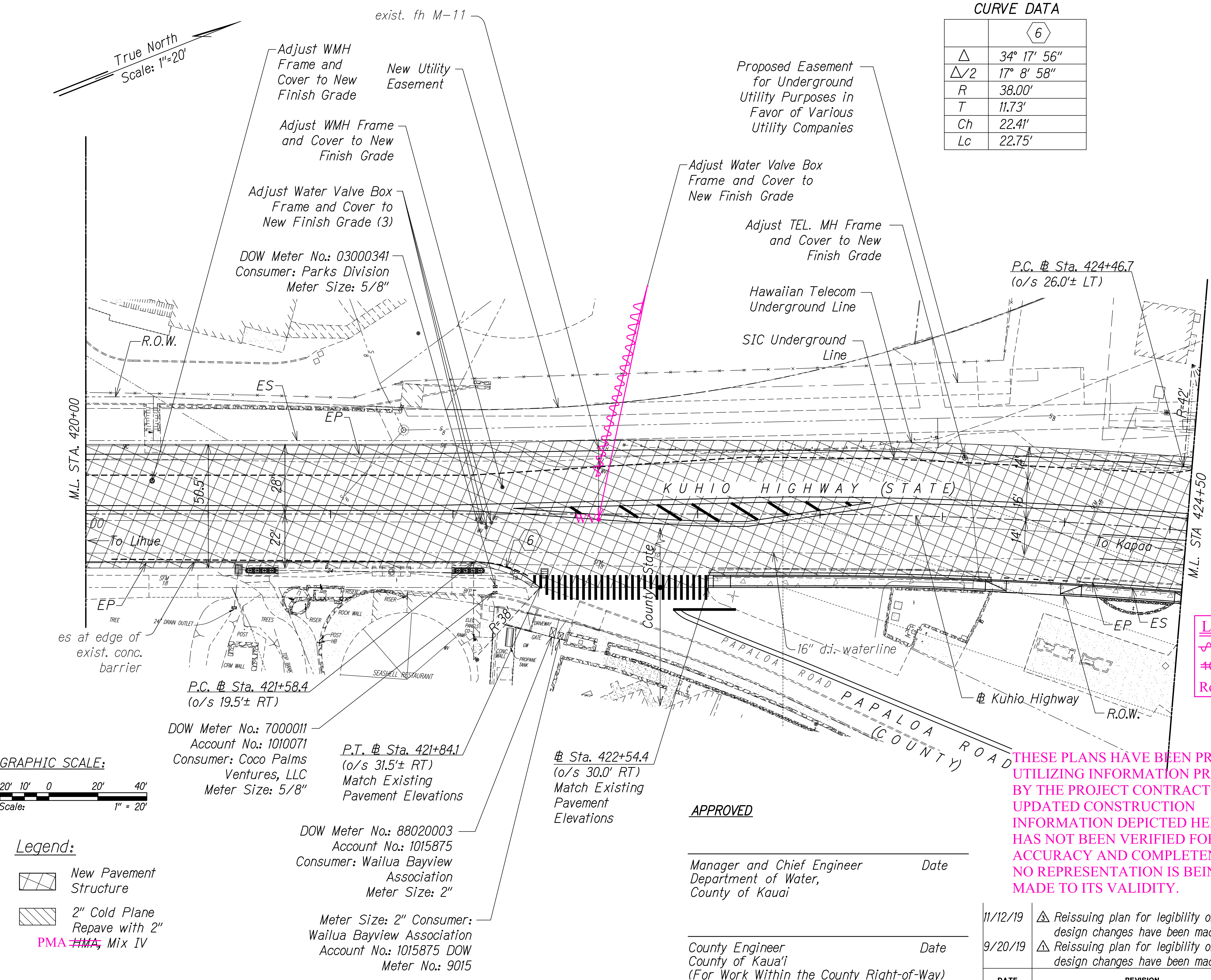

THESE PLANS HAVE BEEN PREPARED UTILIZING INFORMATION PROVIDED BY THE PROJECT CONTRACTOR. THE UPDATED CONSTRUCTION INFORMATION DEPICTED HEREIN HAS NOT BEEN VERIFIED FOR ACCURACY AND COMPLETENESS. NO REPRESENTATION IS BEING MADE TO ITS VALIDITY.

APPROVED

Manager and Chief Engineer  
Department of Water,  
County of Kauai

County Engineer  
County of Kaua'i  
(For Work Within the County Right-of-Way)

11/12/19	△ Reissuing plan for legibility only. No design changes have been made.
9/20/19	△ Reissuing plan for legibility only. No design changes have been made.

DATE	REVISION
------	----------

GRAPHIC SCALE:

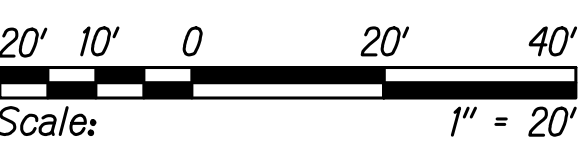

Legend:

- New Pavement Structure
- 2" Cold Plane Repave with 2" PMA Mix IV

SURVEY PLOTTED BY	DATE
DRAWN BY	
TRACED BY	
CHECKED BY	
ORIGINAL PLAN	
NOTE BOOK	
No.	



CURVE DATA

	7	8	12	13	14	15	16	17
$\Delta$	66° 56' 20"	67° 57' 1"	20° 31' 11"	74° 12' 19"	11° 57' 04"	26° 46' 40"	49° 15' 47"	14° 55' 16"
$\Delta/2$	33° 28' 10"	33° 58' 30"	10° 15' 35"	37° 06' 10"	5° 58' 32"	13° 23' 20"	24° 37' 54"	7° 27' 38"
R	30.00'	41.94'	200.50'	80.60'	149.00'	99.00'	49.00'	99.00'
T	19.83'	28.26'	36.29'	60.96'	15.60'	23.56'	22.47'	12.96'
Ch	33.09'	46.88'	71.42'	97.24'	31.02'	45.85'	40.84'	25.71'
Lc	35.05'	49.74'	71.81'	104.39'	31.08'	46.27'	42.13'	25.78'

THESE PLANS HAVE BEEN PREPARED UTILIZING INFORMATION PROVIDED BY THE PROJECT CONTRACTOR. THE UPDATED CONSTRUCTION INFORMATION DEPICTED HEREIN HAS NOT BEEN VERIFIED FOR ACCURACY AND COMPLETENESS. NO REPRESENTATION IS BEING MADE TO ITS VALIDITY.

WATER NOTES FOR EXISTING WATER FACILITIES

- Prior to commencing his operations, the Contractor shall contact the County of Kauai, Department of Water Operations Division (phone no. 245-5444) and make arrangements for the Department to "tone" and mark the existing water facilities located within the project limits, such as waterlines, valve boxes, water meter boxes, and manhole frame/covers, etc., shall be adjusted to match the new finished grades noted on the construction plans.
- When adjustment of valve boxes and manhole frame/covers are required, it shall be the Contractor's responsibility to offset and record the location of the valve boxes and manhole frame/covers as marked by the Department of Water for the purposes of adjusting to the new finish grade. The Contractor shall preserve all of their offset stakes marking locations of the valve boxes and manhole frame/covers. If offset stakes are damaged or lost, it shall be the Contractor's sole responsibility to survey and re-stake the locations of the valve boxes and manhole frame/covers at their expense.
- Adjusting Water Meter Boxes - If necessary, existing service lateral piping shall be adjusted to maintain a spacing of 10" from the centerline of the piping in the meter box to the bottom of the meter box cover. In new sidewalk areas, replace the Type "B" meter box and cover with Type "X" meter box and cover. The top of all water meter boxes shall be flush with the new sidewalk surface.

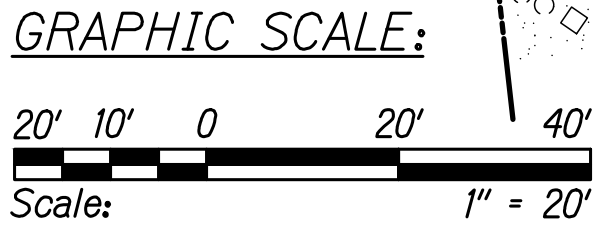
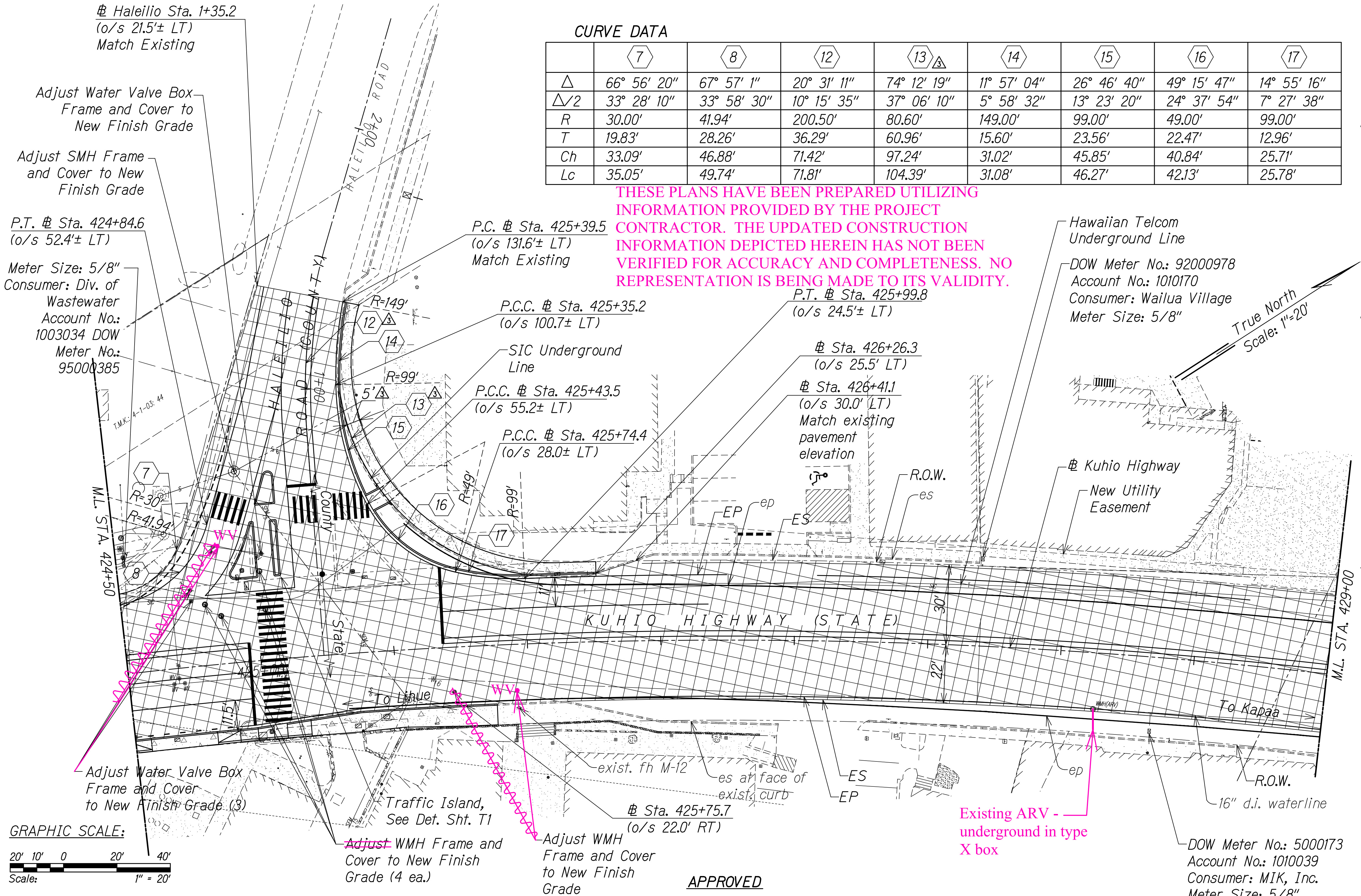

Legend:

- New Pavement Structure
- 2" Cold Plane Repave with 2" PMA Mix IV

Notes:

See "Traffic Signal Plans" for Adjustments/Relocation of traffic Signal System

APPROVED

County Engineer  
County of Kauai  
(For Work Within the County Right-of-Way)

Manager and Chief Engineer  
Department of Water,  
County of Kauai

Date

Date

LEGEND FOR AS-BUILT POSTINGS

- Squiggly line for as-built deletion
- Double line for as-built deletion
- Roadway Text for as-built posting

11/12/19	Reissuing plan for legibility; added curve data and dimension; revised curve labels
9/20/19	Reissuing plan for legibility only. No design changes have been made.

DATE

REVISION

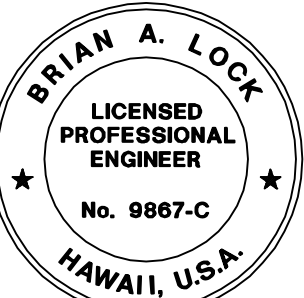

THIS WORK WAS PREPARED BY ME OR UNDER MY SUPERVISION.  
WILSON OKAMOTO CORPORATION  
APRIL 30, 2020  
LIC. EXP. DATE

STATE OF HAWAII  
DEPARTMENT OF TRANSPORTATION  
HIGHWAYS DIVISION

ROADWAY PAVING PLAN

KUHIO HIGHWAY SHORT-TERM  
IMPROVEMENTS KUAMOO ROAD  
TO TEMPORARY KAPAA BYPASS ROAD  
Fed. Aid Proj. No. NH-056-1(50)  
Scale: 1" = 20' Date: July 2019

SHEET No. RP13 OF 16 SHEETS

"AS-BUILT"

CO.ADD.38



FED. ROAD DIST. NO.	STATE	FED. AID PROJ. NO.	FISCAL YEAR	SHEET NO.	TOTAL SHEETS
KAUAI	HAW.	NH-056-1(50)	2019	CO.ADD.39	244

WATER NOTES FOR EXISTING WATER FACILITIES

1. Prior to commencing his operations, the Contractor shall contact the County of Kaua'i, Department of Water Operations Division (phone no. 245-5444) and make arrangements for the Department to "tone" and mark the existing water facilities located within the project limits, such as waterlines, valve boxes, water meter boxes, and manhole frame/covers, etc., shall be adjusted to match the new finished grades noted on the construction plans.
2. When adjustment of valve boxes and manhole frame/covers are required, it shall be the Contractor's responsibility to offset and record the location of the valve boxes and manhole frame/covers as marked by the Department of Water for the purposes of adjusting to the new finish grade. The Contractor shall preserve all of their offset stakes marking locations of the valve boxes and manhole frame/covers. If offset stakes are damaged or lost, it shall be the Contractor's sole responsibility to survey and re-stake the locations of the valve boxes and manhole frame/covers at their expense.
3. Adjusting Water Meter Boxes - If necessary, existing service lateral piping shall be adjusted to maintain a spacing of 10" from the centerline of the piping in the meter box to the bottom of the meter box cover. In new sidewalk areas, replace the Type "B" meter box and cover with Type "X" meter box and cover. The top of all water meter boxes shall be flush with the new sidewalk surface.



THIS WORK WAS PREPARED BY ME OR UNDER MY SUPERVISION.  
APRIL 30, 2020  
WILSON OKAMOTO CORPORATION LIC. EXP. DATE

STATE OF HAWAII  
DEPARTMENT OF TRANSPORTATION  
HIGHWAYS DIVISION

ROADWAY PAVING PLAN

KUHIO HIGHWAY SHORT-TERM  
IMPROVEMENTS KUAMOO ROAD  
TO TEMPORARY KAPAA BYPASS ROAD

Fed. Aid Proj. No. NH-056-1(50)  
Scale: 1" = 20' Date: July 2019

SHEET No. RP14 OF 16 SHEETS

True North  
Scale: 1"=20'

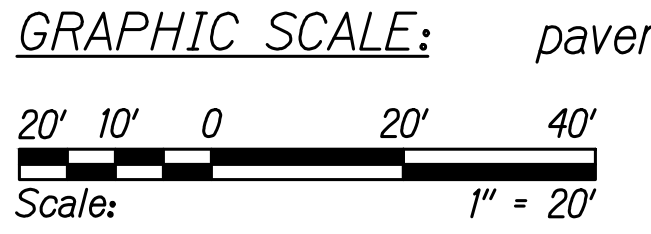
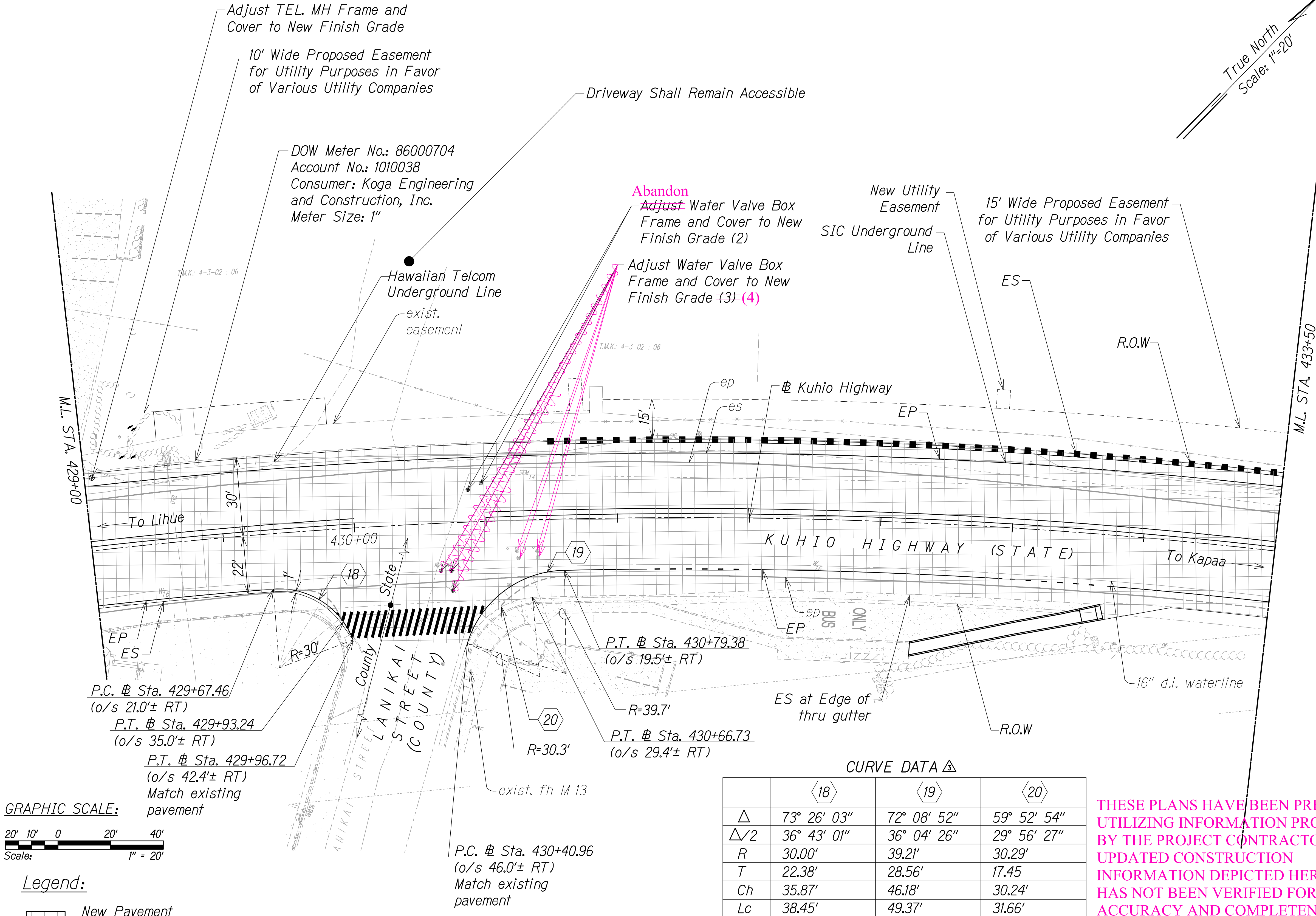

- Legend:
- New Pavement Structure
  - 2" Cold Plane Repave with 2" PMA-HMA, Mix IV

- LEGEND FOR AS-BUILT POSTINGS
- Squiggly line for as-built deletion
  - Double line for as-built deletion
  - Roadway Text for as-built posting

CURVE DATA Δ			
	18	19	20
Δ	73° 26' 03"	72° 08' 52"	59° 52' 54"
Δ/2	36° 43' 01"	36° 04' 26"	29° 56' 27"
R	30.00'	39.21'	30.29'
T	22.38'	28.56'	17.45'
Ch	35.87'	46.18'	30.24'
Lc	38.45'	49.37'	31.66'

THESE PLANS HAVE BEEN PREPARED UTILIZING INFORMATION PROVIDED BY THE PROJECT CONTRACTOR. THE UPDATED CONSTRUCTION INFORMATION DEPICTED HEREIN HAS NOT BEEN VERIFIED FOR ACCURACY AND COMPLETENESS. NO REPRESENTATION IS BEING MADE TO ITS VALIDITY.

APPROVED

Manager and Chief Engineer  
Department of Water,  
County of Kauai

Date

11/12/19	Δ Reissuing plan for legibility; revised curve data table
9/20/19	Δ Reissuing plan for legibility only. No design changes have been made.

DATE	REVISION
------	----------

"AS-BUILT"

CO.ADD.39



FED. ROAD DIST. NO.	STATE	FED. AID PROJ. NO.	FISCAL YEAR	SHEET NO.	TOTAL SHEETS
KAUAI	HAW.	NH-056-1(50)	2019	CO.ADD.40	244

WATER NOTES FOR EXISTING WATER FACILITIES

1. Prior to commencing his operations, the Contractor shall contact the County of Kaua'i, Department of Water Operations Division (phone no. 245-5444) and make arrangements for the Department to "tone" and mark the existing water facilities located within the project limits, such as waterlines, valve boxes, water meter boxes, and manhole frame/covers, etc., shall be adjusted to match the new finished grades noted on the construction plans.
2. When adjustment of valve boxes and manhole frame/covers are required, it shall be the Contractor's responsibility to offset and record the location of the valve boxes and manhole frame/covers as marked by the Department of Water for the purposes of adjusting to the new finish grade. The Contractor shall preserve all of their offset stakes marking locations of the valve boxes and manhole frame/covers. If offset stakes are damaged or lost, it shall be the Contractor's sole responsibility to survey and re-stake the locations of the valve boxes and manhole frame/covers at their expense.
3. Adjusting Water Meter Boxes - If necessary, existing service lateral piping shall be adjusted to maintain a spacing of 10" from the centerline of the piping in the meter box to the bottom of the meter box cover. In new sidewalk areas, replace the Type "B" meter box and cover with Type "X" meter box and cover with Type "X" meter box and cover. The top of all water meter boxes shall be flush with the new sidewalk surface.

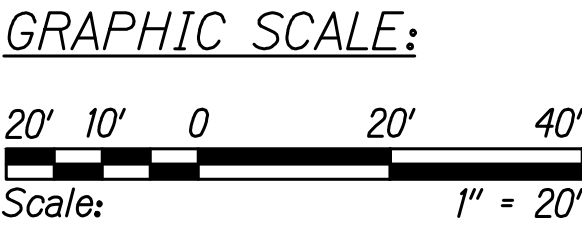
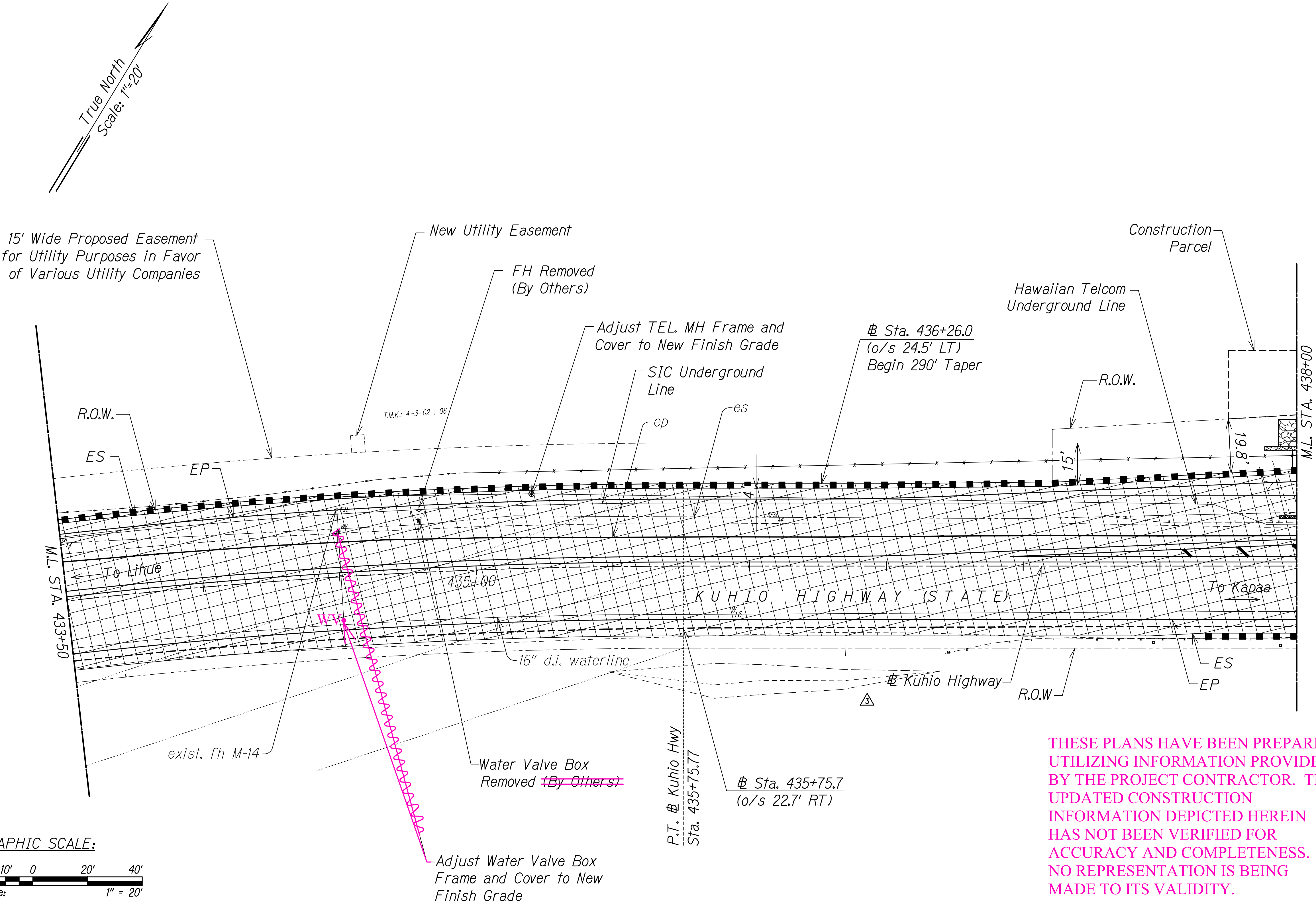

- Legend:
- New Pavement Structure
  - 2" Cold Plane Repave with 2" PMA-HMA, Mix IV

- LEGEND FOR AS-BUILT POSTINGS
- Squiggly line for as-built deletion
  - Double line for as-built deletion
  - Roadway Text for as-built posting

THESE PLANS HAVE BEEN PREPARED UTILIZING INFORMATION PROVIDED BY THE PROJECT CONTRACTOR. THE UPDATED CONSTRUCTION INFORMATION DEPICTED HEREIN HAS NOT BEEN VERIFIED FOR ACCURACY AND COMPLETENESS. NO REPRESENTATION IS BEING MADE TO ITS VALIDITY.

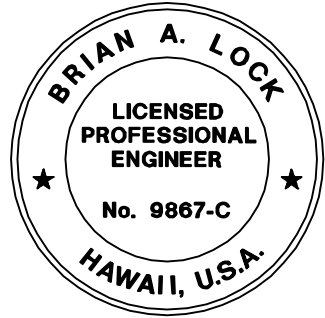

THIS WORK WAS PREPARED BY ME OR UNDER MY SUPERVISION.  
WILSON OKAMOTO CORPORATION  
APRIL 30, 2020  
LIC. EXP. DATE

APPROVED

Manager and Chief Engineer  
Department of Water,  
County of Kauai

Date

11/12/19	Reissuing plan for legibility; deleted callout
9/20/19	Reissuing plan for legibility only. No design changes have been made.

DATE REVISION

STATE OF HAWAII  
DEPARTMENT OF TRANSPORTATION  
HIGHWAYS DIVISION

**ROADWAY PAVING PLAN**

KUHIO HIGHWAY SHORT-TERM IMPROVEMENTS KUAMOO ROAD TO TEMPORARY KAPAA BYPASS ROAD  
Fed. Aid Proj. No. NH-056-1(50)  
Scale: 1" = 20' Date: July 2019

SHEET No. RP15 OF 16 SHEETS

"AS-BUILT"

CO.ADD.40



FED. ROAD DIST. NO.	STATE	FED. AID PROJ. NO.	FISCAL YEAR	SHEET NO.	TOTAL SHEETS
KAUAI	HAW.	NH-056-1(50)	2019	CO.ADD.41	244

WATER NOTES FOR EXISTING WATER FACILITIES

1. Prior to commencing his operations, the Contractor shall contact the County of Kauai, Department of Water Operations Division (phone no. 245-5444) and make arrangements for the Department to "tone" and mark the existing water facilities located within the project limits, such as waterlines, valve boxes, water meter boxes, and manhole frame/covers, etc., shall be adjusted to match the new finished grades noted on the construction plans.
2. When adjustment of valve boxes and manhole frame/covers are required, it shall be the Contractor's responsibility to offset and record the location of the valve boxes and manhole frame/covers as marked by the Department of Water for the purposes of adjusting to the new finish grade. The Contractor shall preserve all of their offset stakes marking locations of the valve boxes and manhole frame/covers. If offset stakes are damaged or lost, it shall be the Contractor's sole responsibility to survey and re-stake the locations of the valve boxes and manhole frame/covers at their expense.
3. Adjusting Water Meter Boxes - If necessary, existing service lateral piping shall be adjusted to maintain a spacing of 10" from the centerline of the piping in the meter box to the bottom of the meter box cover. In new sidewalk areas, replace the Type "B" meter box and cover with Type "X" meter box and cover. The top of all water meter boxes shall be flush with the new sidewalk surface.



THIS WORK WAS PREPARED BY ME OR UNDER MY SUPERVISION.  
WILSON OKAMOTO CORPORATION  
APRIL 30, 2020  
LIC. EXP. DATE

STATE OF HAWAII  
DEPARTMENT OF TRANSPORTATION  
HIGHWAYS DIVISION

ROADWAY PAVING PLAN

KUHIO HIGHWAY SHORT-TERM  
IMPROVEMENTS KUAMOO ROAD  
TO TEMPORARY KAPAA BYPASS ROAD  
Fed. Aid Proj. No. NH-056-1(50)  
Scale: 1" = 20'      Date: July 2019

SHEET No. RP16 OF 16 SHEETS

CURVE DATA						
	21	22	23	24	25	26
Δ	29° 24' 38"	34° 12' 40"	26° 4' 49"	13° 7' 5"	62° 58' 55"	13° 55' 35"
Δ/2	14° 42' 19"	17° 6' 20"	13° 2' 24"	6° 33' 32"	31° 29' 27"	6° 57' 47"
R	78.00'	48.00'	77.97'	80.00'	50.00'	80.00'
T	20.47'	14.77'	18.06'	9.20'	30.63'	9.77'
Ch	39.60'	28.24'	35.18'	18.28'	52.24'	19.40'
Lc	40.04'	28.66'	35.49'	18.32'	54.96'	19.44'

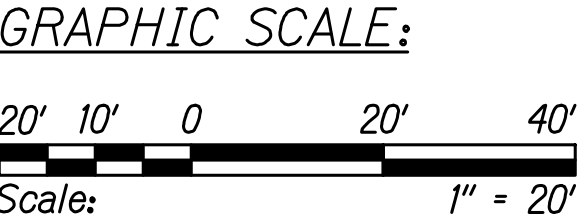
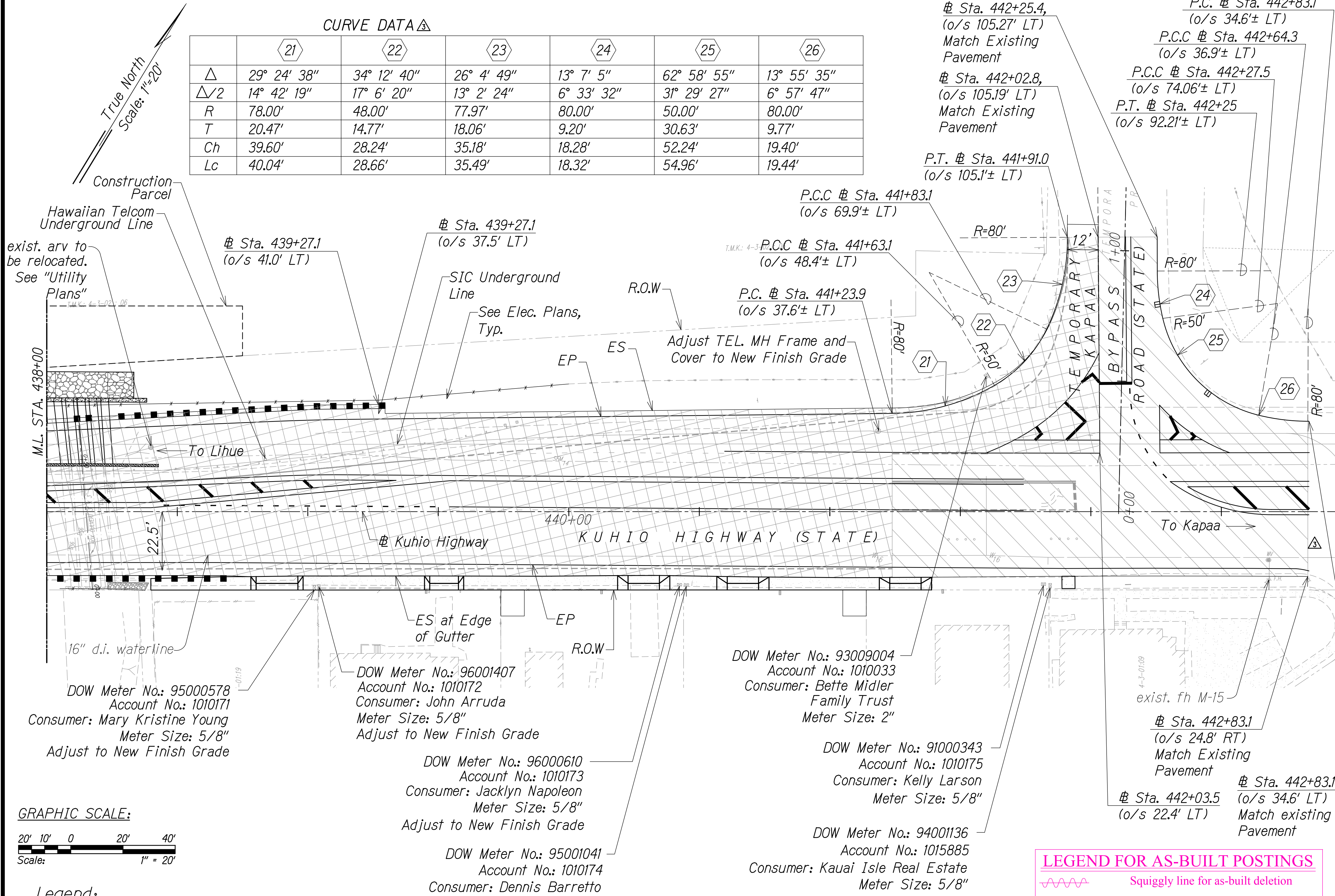

- Legend:
- New Pavement Structure
  - 2" Cold Plane Repave with 2" PMA-HMA, Mix IV

THESE PLANS HAVE BEEN PREPARED UTILIZING INFORMATION PROVIDED BY THE PROJECT CONTRACTOR. THE UPDATED CONSTRUCTION INFORMATION DEPICTED HEREIN HAS NOT BEEN VERIFIED FOR ACCURACY AND COMPLETENESS. NO REPRESENTATION IS BEING MADE TO ITS VALIDITY.

APPROVED

Manager and Chief Engineer  
Department of Water,  
County of Kauai

Date

LEGEND FOR AS-BUILT POSTINGS

Squiggly line for as-built deletion

Double line for as-built deletion

Roadway      Text for as-built posting

DATE	REVISION
11/12/19	Δ Reissuing plan for legibility; revised curve data and hatch
9/20/19	Δ Reissuing plan for legibility only. No design changes have been made.

"AS-BUILT"

CO.ADD.41