

From: [Black, Rebecca L CIV USARMY CELRH \(US\)](#)
To: darell.young@hawaii.gov; [Brian A. Lock](#)
Cc: [John Sakaguchi](#); Darryl.lum@doh.hawaii.gov
Subject: RE: POH-2007-00280-Culvert Extension, Kuhio Hwy Short-Term Improvements Project, Kaumoo Road to Temporary Bypass Road
Date: Monday, September 24, 2018 12:05:15 PM
Attachments: [POH-2007-280 NWP Letter.pdf](#)
[POH-2007-280 Enclosure 1 Drawings.pdf](#)
[POH-2007-280 Enclosure 2 NWP-14.pdf](#)
[POH-2007-280 Enclosure 3 NWP CompCert.pdf](#)

Mr. Young,

The attached letter verifies the Culvert Extension Project for Kuhio Hwy Short-Term Improvements Project, Kaumoo Road to Temporary Bypass project complies with the terms and conditions of Nationwide Permit (NWP) #14, (Linear Transportation Projects) issued on March 19, 2017 (82 FR 1860, January 6, 2017). This NWP verification letter is being issued pursuant to Section 404 of the Clean Water Act for the discharge of dredged and/or fill material into waters of the U.S. You are authorized to conduct the work as described and as depicted on the enclosed drawings.

The Honolulu District, Regulatory Branch is digitally transmitting the attached documentation for your convenience. Please print a copy of the document(s) and retain for your records. If you are unable to print the documentation and require a hard copy mailed to you, please notify me at your earliest convenience.

The Regulatory Branch is committed to providing the highest level of customer service. I value your comments and appreciate you contacting me if you have any comments/concerns regarding our customer service.

Thank you,
Rebecca Black
Biologist
Regulatory Specialist
Honolulu District
U.S. Army Corps of Engineers
Building 252
Fort Shafter, Hawaii 96858-5440
808-835-4107

This message has been scanned for viruses and dangerous content using Worry-Free Mail Security and is believed to be clean.

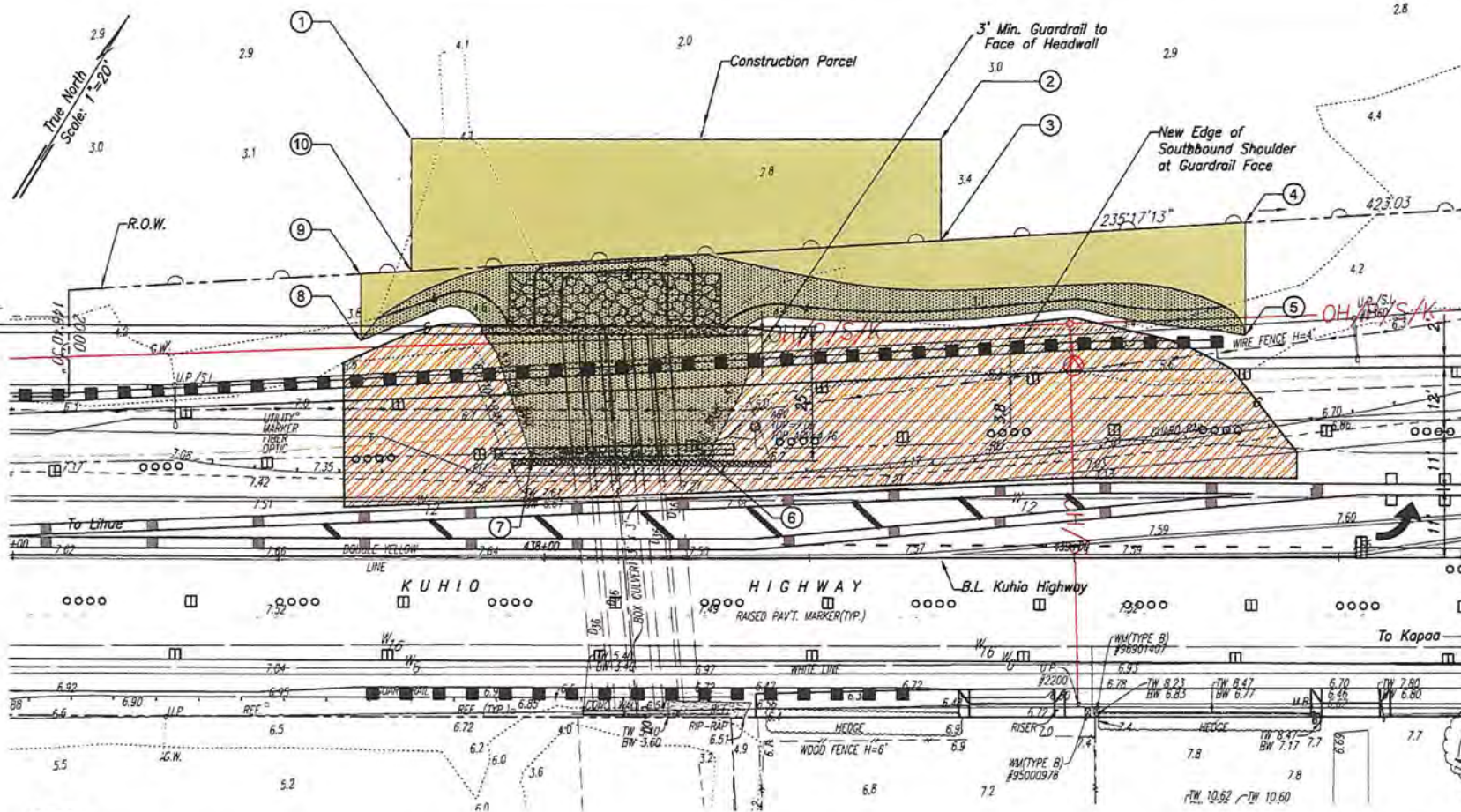

**APPROXIMATE COORDINATES
OF WETLAND IMPACT AREA**

- ① Lot: 159° 19' 52.851" N
Long: 22° 3' 15.422" W
- ② Lot: 159° 19' 51.176" N
Long: 22° 3' 16.139" W
- ③ Lot: 159° 19' 51.305" N
Long: 22° 3' 15.887" W
- ④ Lot: 159° 19' 50.72" N
Long: 22° 3' 16.154" W
- ⑤ Lot: 159° 19' 50.464" N
Long: 22° 3' 15.84" W
- ⑥ Lot: 159° 19' 51.363" N
Long: 22° 3' 14.914" W
- ⑦ Lot: 159° 19' 51.753" N
Long: 22° 3' 14.745" W
- ⑧ Lot: 159° 19' 52.744" N
Long: 22° 3' 14.68" W
- ⑨ Lot: 159° 19' 52.744" N
Long: 22° 3' 15.114" W
- ⑩ Lot: 159° 19' 52.64" N
Long: 22° 3' 15.114" W

LEGEND

- Temporary Wetland Area Affected By New Culvert
- Permanent Wetland Area Affected By New Culvert
- Operation Area for Construction Equipment

**EXTENSION OF EXISTING BOX CULVERT
ON KUHIO HIGHWAY**

GRAPHIC SCALE:



Prepared by:
Wilson Okamoto
Corporation
Engineers - Planners

**APPROXIMATE WETLAND AREA
(Temporary and Permanent Impact)**

FIGURE 4 REVISIONS

FED. ROAD DIST. NO.	STATE	FED. AID PROJ. NO.	FISCAL YEAR	SHEET NO.	TOTAL SHEETS
HAWAII	HI	056-1(50)	2003	30	25

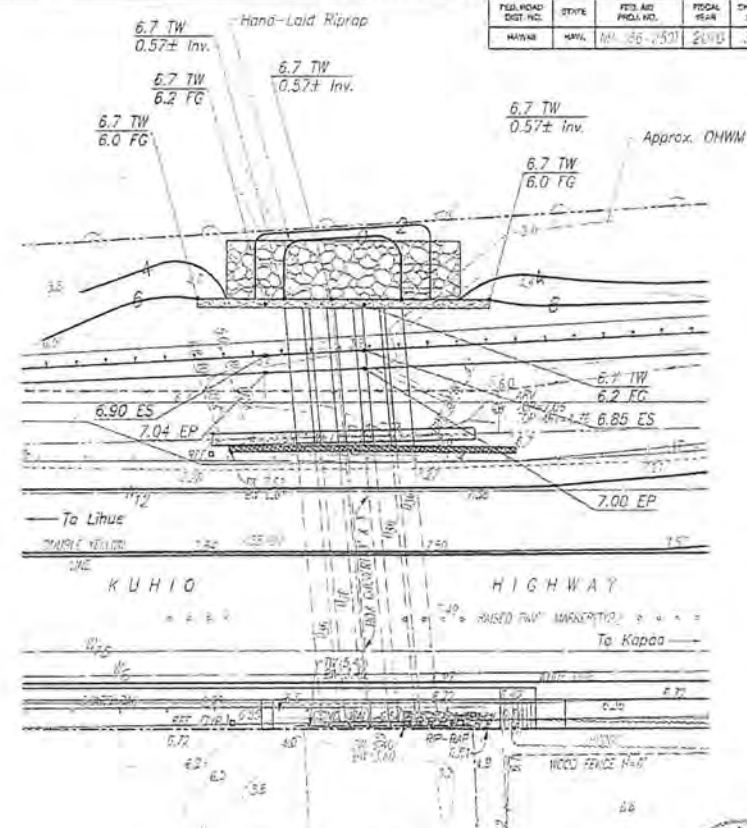
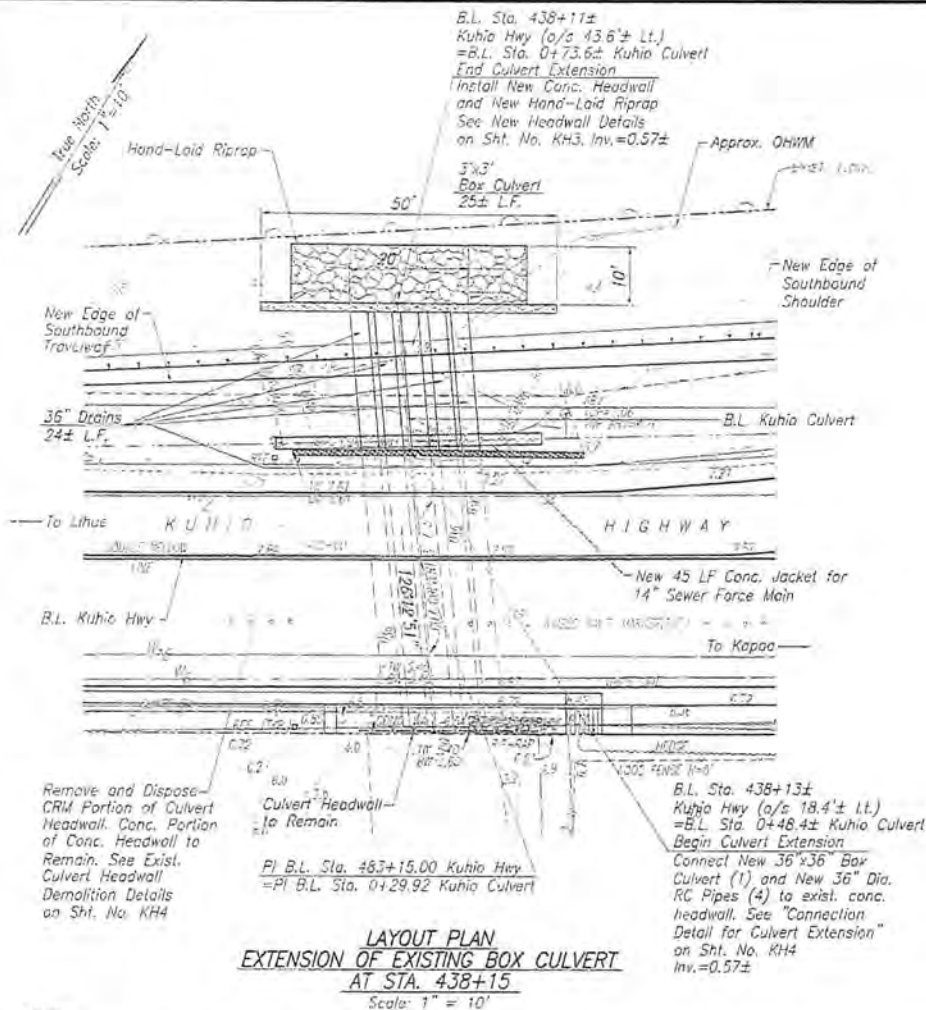

THIS PLAN HAS BEEN PREPARED BY ME OR UNDER MY CLOSE PERSONAL SUPERVISION

DATE: 11/10/03

Notes:

1. Concrete or debris from demolition work shall be removed and not allowed to fall into water way.
2. Contractor shall utilize water proof form work for cast-in-place concrete headwall foundation and collar. Contractor shall not use chemical treated wood for waterproof form work. Contractor shall keep foundation dry by draining, bailing, pumping, driving sheetpiles; or by constructing cofferdams and cribs.
3. Contractor Shall Clean Existing Culverts.
4. Contractor shall protect 14" sewer force main during culvert installation.

APPROVED

Chief, Division of Wastewater Management. Date: _____
(For Work Involving Sewer Lines and Appurtenances)

GRAPHIC SCALE:
10' 5' 0' 10' 20'
SCALE: 1" = 10'

STATE OF HAWAII
DEPARTMENT OF TRANSPORTATION
HAWAIIAN HIGHWAY OPERATION
**KUHIO HIGHWAY
CULVERT EXTENSION**
Kuhio Highway Short-Term Improvements
South Leho Drive to Aleka Loop
Fed. Aid Proj. No. NH-056-1(50)
Scale: As Noted Date: November 2003
SHEET No. KH1 OF 4 SHEETS

DESIGN NO.	DATE	DESIGN NO.	YEAR	SHEET NO.	TOTAL SHEETS
HA-056-1(2)	2010	40	29		

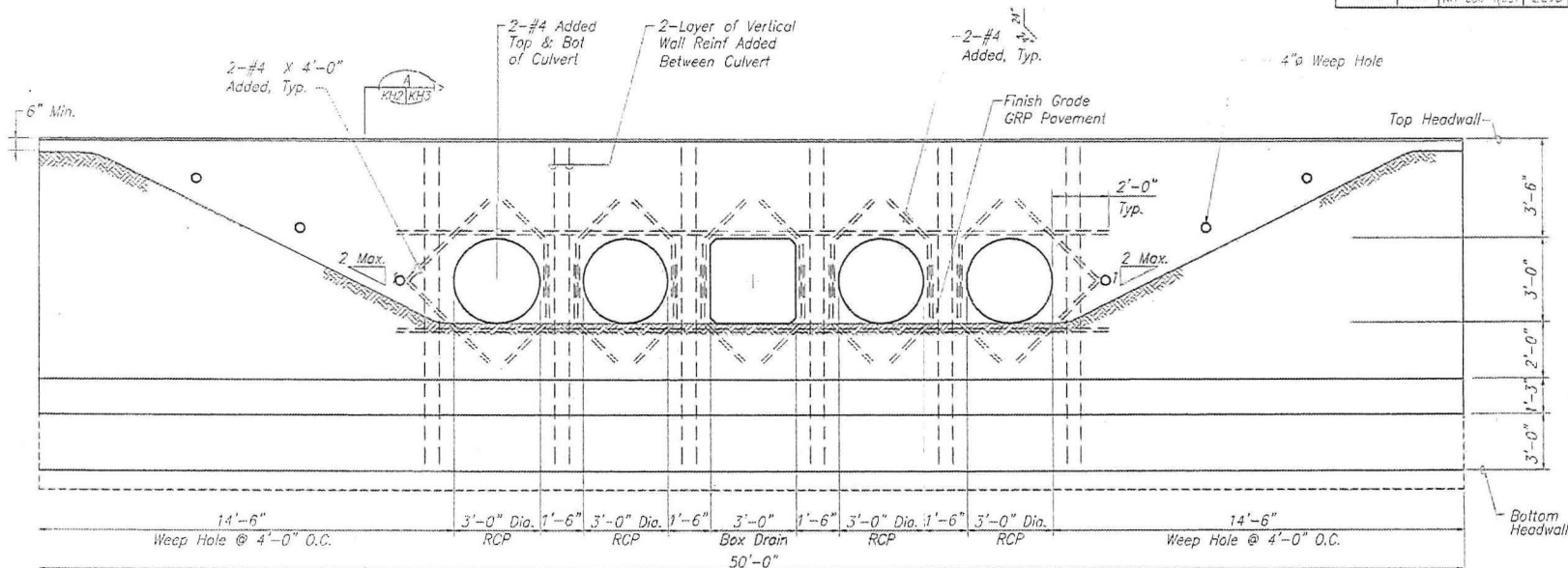

Note: Typical Wall Reinforcement
Not Shown for Clarity

NEW HEADWALL ELEVATION

Scale: 1/2"=1'-0"

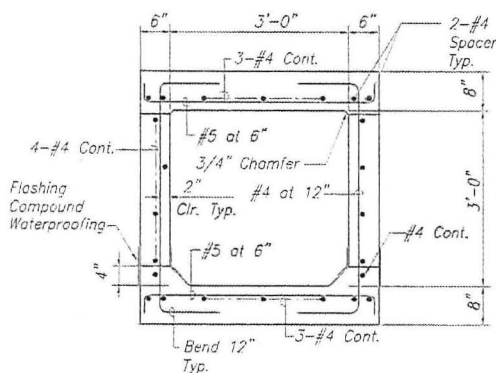

TYPICAL SECTION - 3'x3' BOX CULVERT

Scale: 1/2"=1'-0"

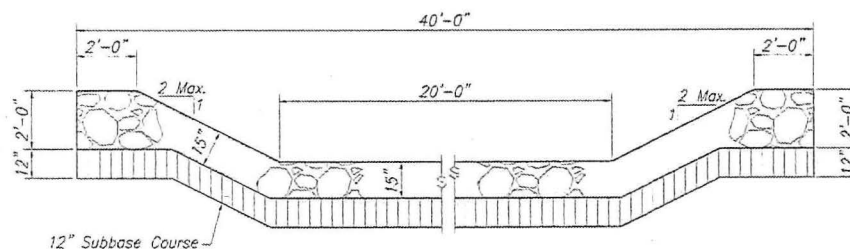

HAND-LAID RIPRAP DETAIL

Not to Scale



THIS DESIGN WAS PREPARED BY ME
OR UNDER MY SUPERVISION

DATE: 11/15/2010
PROJECT: KUHIO HIGHWAY SHORT-TERM IMPROVEMENTS
SHEET NO. 40 OF 40

STATE OF HAWAII
DEPARTMENT OF TRANSPORTATION
KUHIO HIGHWAY
CULVERT EXTENSION DETAILS
Kuhio Highway Short-Term Improvements
South Leha Drive to Aleka Loop
Fed. Aid Proj. No. NH-056-1(50)
Scale: As Noted Date: November 2009
SHEET No. 40 OF 40 SHEETS

CD NO.	CD NO.	CD NO.	CD NO.	CD NO.	CD NO.
101	102	103	104	105	106
107	108	109	110	111	112
113	114	115	116	117	118
119	120	121	122	123	124
125	126	127	128	129	130
131	132	133	134	135	136
137	138	139	140	141	142
143	144	145	146	147	148
149	150	151	152	153	154
155	156	157	158	159	160
161	162	163	164	165	166
167	168	169	170	171	172
173	174	175	176	177	178
179	180	181	182	183	184
185	186	187	188	189	190
191	192	193	194	195	196
197	198	199	200	201	202
203	204	205	206	207	208
209	210	211	212	213	214
215	216	217	218	219	220
221	222	223	224	225	226
227	228	229	230	231	232
233	234	235	236	237	238
239	240	241	242	243	244
245	246	247	248	249	250
251	252	253	254	255	256
257	258	259	260	261	262
263	264	265	266	267	268
269	270	271	272	273	274
275	276	277	278	279	280
281	282	283	284	285	286
287	288	289	290	291	292
293	294	295	296	297	298
299	300	301	302	303	304
305	306	307	308	309	310
311	312	313	314	315	316
317	318	319	320	321	322
323	324	325	326	327	328
329	330	331	332	333	334
335	336	337	338	339	340
341	342	343	344	345	346
347	348	349	350	351	352
353	354	355	356	357	358
359	360	361	362	363	364
365	366	367	368	369	370
371	372	373	374	375	376
377	378	379	380	381	382
383	384	385	386	387	388
389	390	391	392	393	394
395	396	397	398	399	400
401	402	403	404	405	406
407	408	409	410	411	412
413	414	415	416	417	418
419	420	421	422	423	424
425	426	427	428	429	430
431	432	433	434	435	436
437	438	439	440	441	442
443	444	445	446	447	448
449	450	451	452	453	454
455	456	457	458	459	460
461	462	463	464	465	466
467	468	469	470	471	472
473	474	475	476	477	478
479	480	481	482	483	484
485	486	487	488	489	490
491	492	493	494	495	496
497	498	499	500	501	502
503	504	505	506	507	508
509	510	511	512	513	514
515	516	517	518	519	520
521	522	523	524	525	526
527	528	529	530	531	532
533	534	535	536	537	538
539	540	541	542	543	544
545	546	547	548	549	550
551	552	553	554	555	556
557	558	559	560	561	562
563	564	565	566	567	568
569	570	571	572	573	574
575	576	577	578	579	580
581	582	583	584	585	586
587	588	589	590	591	592
593	594	595	596	597	598
599	600	601	602	603	604
605	606	607	608	609	610
611	612	613	614	615	616
617	618	619	620	621	622
623	624	625	626	627	628
629	630	631	632	633	634
635	636	637	638	639	640
641	642	643	644	645	646
647	648	649	650	651	652
653	654	655	656	657	658
659	660	661	662	663	664
665	666	667	668	669	670
671	672	673	674	675	676
677	678	679	680	681	682
683	684	685	686	687	688
689	690	691	692	693	694
695	696	697	698	699	700
701	702	703	704	705	706
707	708	709	710	711	712
713	714	715	716	717	718
719	720	721	722	723	724
725	726	727	728	729	730
731	732	733	734	735	736
737	738	739	740	741	742
743	744	745	746	747	748
749	750	751	752	753	754
755	756	757	758	759	760
761	762	763	764	765	766
767	768	769	770	771	772
773	774	775	776	777	778
779	780	781	782	783	784
785	786	787	788	789	790
791	792	793	794	795	796
797	798	799	800	801	802
803	804	805	806	807	808
809	810	811	812	813	814
815	816	817	818	819	820
821	822	823	824	825	826
827	828	829	830	831	832
833	834	835	836	837	838
839	840	841	842	843	844
845	846	847	848	849	850
851	852	853	854	855	856
857	858	859	860	861	862
863	864	865	866	867	868
869	870	871	872	873	874
875	876	877	878	879	880
881	882	883	884	885	886
887	888	889	890	891	892
893	894	895	896	897	898
899	900	901	902	903	904
905	906	907	908	909	910
911	912	913	914	915	916
917	918	919	920	921	922
923	924	925	926	927	928
929	930	931	932	933	934
935	936	937	938	939	940
941	942	943	944	945	946
947	948	949	950	951	952
953	954	955	956	957	958
959	960	961	962	963	964
965	966	967	968	969	970
971	972	973	974	975	976
977	978	979	980	981	982
983	984	985	986	987	988
989	990	991	992	993	994
995	996	997	998	999	1000

Backfill with Select Granular Material or CLSM as Required to Bottom of Pav't. Structure
Roadway Surface

Demolish CRM Portion of Culvert Headwall

Pav't. Thickness

SECTION B
Not to Scale



THIS DOCUMENT IS THE PROPERTY OF THE HAWAIIAN GOVERNMENT. IT IS TO BE KEPT IN THE OFFICE OF THE ENGINEER.

STATE OF HAWAII
DEPARTMENT OF TRANSPORTATION
KUHIO HIGHWAY
CULVERT EXTENSION DETAILS
Kuhio Highway Short-Term Improvements
South Lele Drive to Aleka Loop
Fed. Aid Proj. No. NH-056-1(50)
Scale: As Noted Date: November 2009
SHEET NO. K14 OF 5 SHEETS

FED. ROAD DIST. NO.	STATE	FED. AID PROJ. NO.	FED. AID YR.	SHEET NO.	TOTAL SHEETS
HAWAII	HAWAII	NH-056-1(50)	2010	43	200

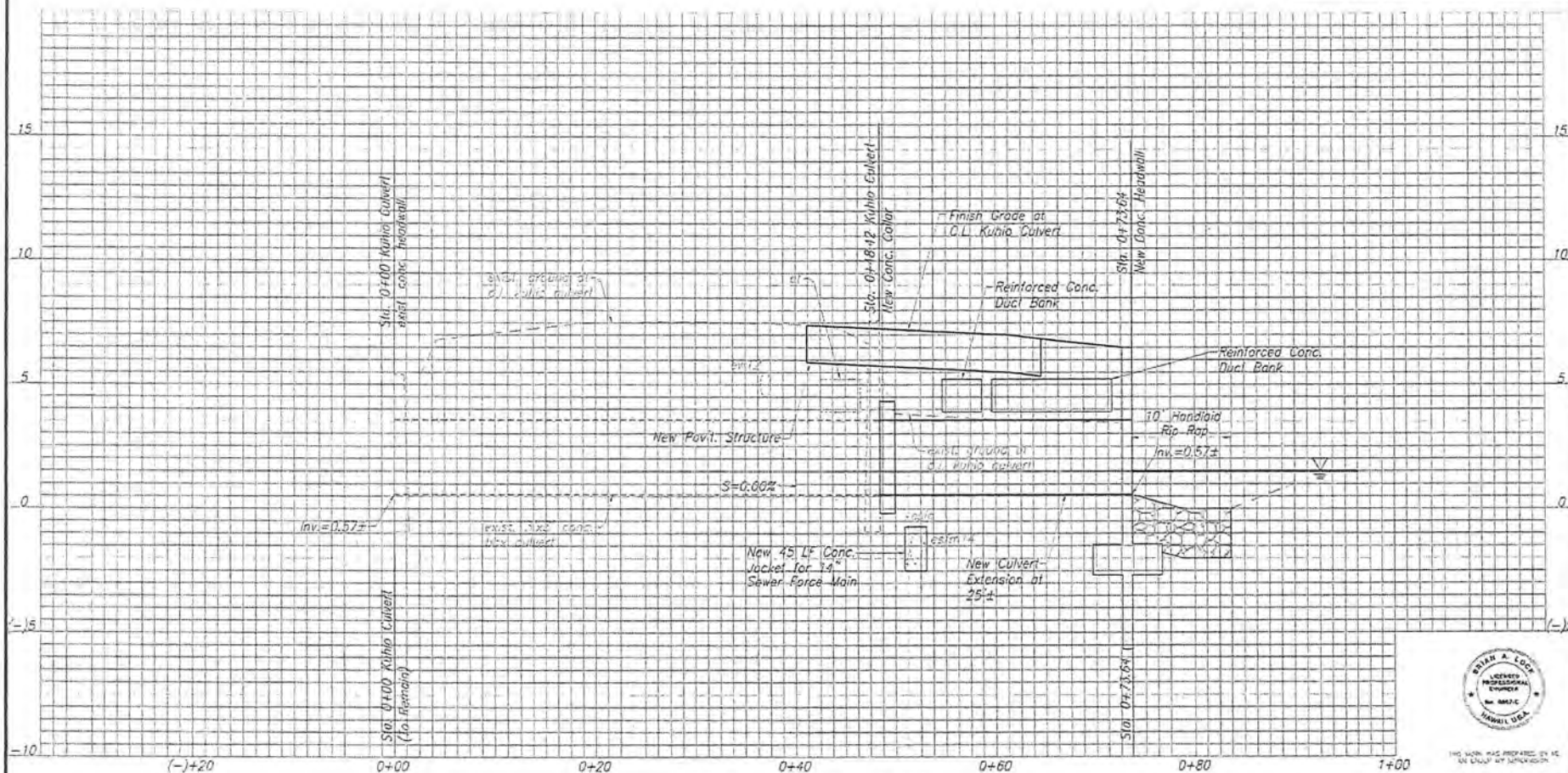

PROFILE - 3'x3' BOX CULVERT

Scale: Horiz. 1" = 5'
Vert. 1" = 2'

Graphic Scales

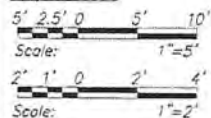

APPROVED

Chief, Division of Wastewater Management
(For Work Involving Sewer Lines
and Appurtenances)

Date



THIS WORK WAS PREPARED BY ME
OR UNDER MY SUPERVISION

DATE OF PREP. CORRECTION, SEE END SHEET

STATE OF HAWAII
DEPARTMENT OF TRANSPORTATION
HIGHWAY DIVISION
**PROFILE - KUHIO HIGHWAY
CULVERT EXTENSION**
Kuhio Highway Short-Term Improvements
South Lele Drive to Aleka Loop
Fed. Aid Proj. No. NH-056-1(50)
Scale: As Noted Date: November 2009
SHEET No. KHS OF 5 SHEETS

FED. ROAD DIST. NO.	STATE	FED. AID PROJ. NO.	FISCAL YEAR	SHEET NO.	TOTAL SHEETS
HAWAII	HI	NS-056-1(50)	2009	6	27

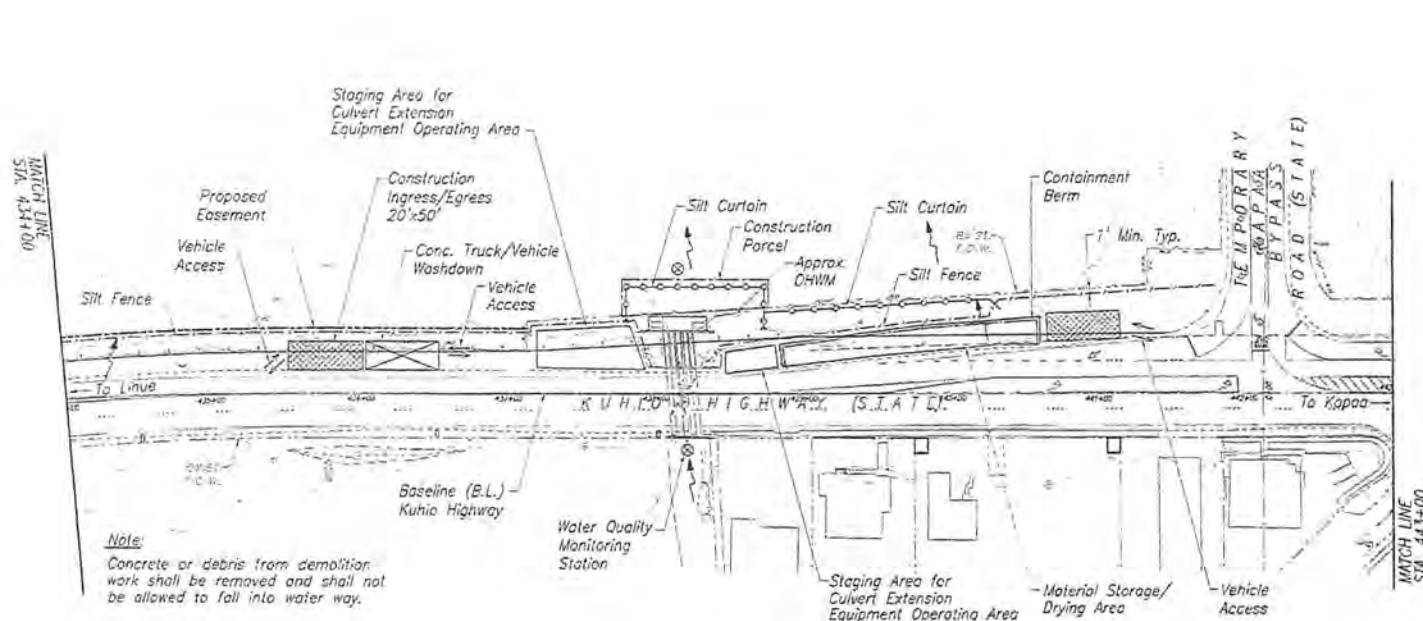

LEGEND:

- Silt Fence
- Silt Curtain
- Inlet Protection
- ⊗ Vehicle Washdown
- ⊗ Construction Ingress/Egress
- Staging Area
- ⊗ Water Quality Monitoring Station

GRAPHIC SCALE:
40' 20' 0 40' 80'
SCALE: 1" = 40'



THIS PLAN AND SPECIFICATIONS, IN WHOLE OR IN PART, ARE THE PROPERTY OF THE HAWAIIAN DEPARTMENT OF TRANSPORTATION. IT IS TO BE USED ONLY FOR THE PROJECT AND AT THE LOCATION SPECIFIED HEREON.

STATE OF HAWAII
DEPARTMENT OF TRANSPORTATION
HIGHWAYS DIVISION

EROSION CONTROL PLAN - 6

*Kuhio Highway Short-Term Improvements
South Leho Drive to Aleka Loop
Fed. Aid Proj. No. HI-056-1(50)*

Scale: As Noted Date: November 2009

SHEET No. 6 OF 8 SHEETS

DESIGN NO.	DATE	DESIGNER	CHECKED	APPROVED	TOTAL SHEETS
20-055-150	11/09	DAVID L. LEE	DAVID L. LEE	DAVID L. LEE	2

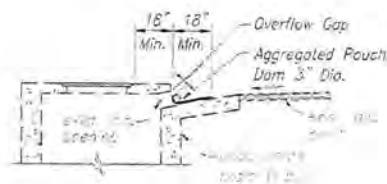

ELEVATION
AGGREGATE POUCH
Not to Scale

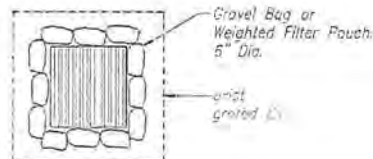

PLAN VIEW

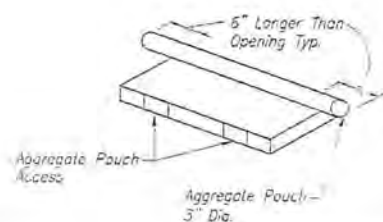

AGGREGATE POUCH AT CATCH BASIN OPENING
Not to Scale

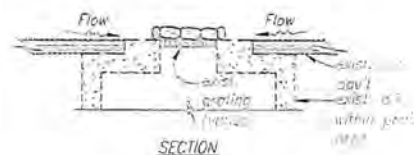

SECTION
SAND OR GRAVEL BAGS
AT GRATED DRAIN INLET
Not to Scale

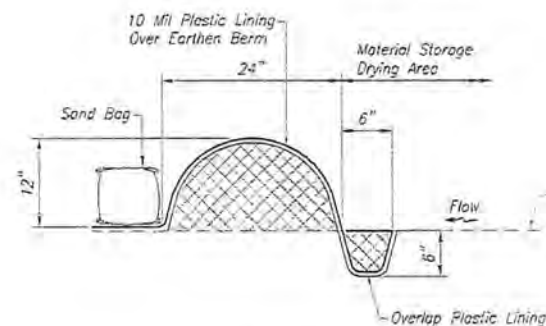

CONTAINMENT BERM
Not to Scale

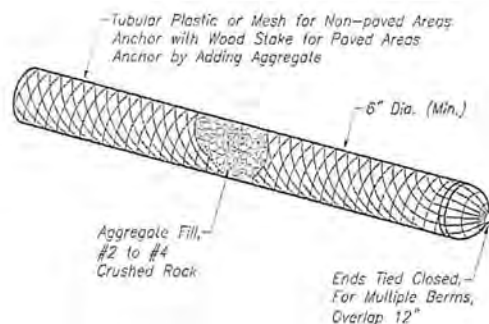

AGGREGATE FILTER POUCH
Not to Scale



THIS DOCUMENT IS THE PROPERTY OF THE STATE OF HAWAII
IT IS TO BE USED ONLY FOR THE PROJECT AND NOT BE REPRODUCED OR COPIED

STATE OF HAWAII
DEPARTMENT OF TRANSPORTATION
HIGHWAYS DIVISION
EROSION CONTROL DETAILS
Kuhio Highway Short-Term Improvements
South Leha Drive to Aleka Loop
Fed. Aid Proj. No. NH-055-1(50)
Scale: As Noted Date: November 2009
SHEET No. 1 OF 2 SHEETS

DESIGN NO.	DATE	DESIGN NO.	YEAR	SHEET NO.	TOTAL SHEETS
HA-05-1(50)	2010	83	29		

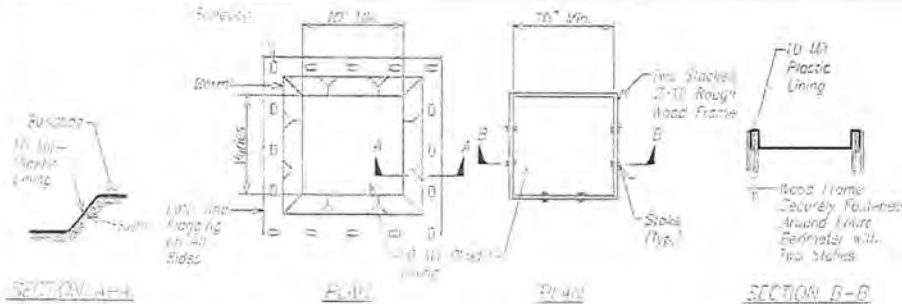

SECTION A-A

PLAN

SECTION B-B

PLAN

NOTES:

1. Actual layout determined in field.
2. The concrete washdown sign shall be installed within 30 feet of the temporary concrete washdown area.

CONCRETE WASHDOWN AREA
(BELOW GRADE)

NOTES:

1. Actual layout determined in field.
2. The concrete washdown sign shall be installed within 30 feet of the temporary concrete washdown area.

CONCRETE WASHDOWN AREA
(ABOVE GRADE)

WASHDOWN BASIN DETAIL

Not to Scale

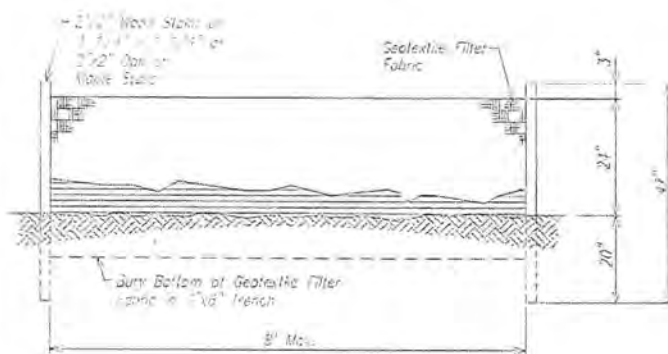

SILT FENCE DETAIL

Not to Scale

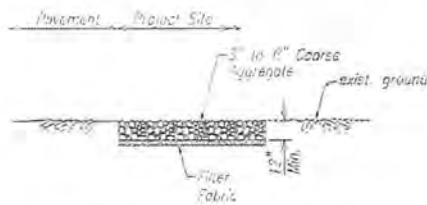
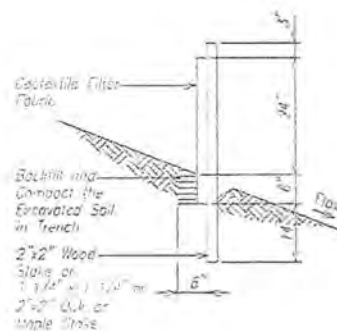

**TEMPORARY STABILIZED
CONSTRUCTION INGRESS/EGRESS**

Not to Scale



THIS SEAL AND EASEL ARE THE PROPERTY OF THE ENGINEER.

EXPIRATION DATE: 12/31/2010

STATE OF HAWAII
DEPARTMENT OF TRANSPORTATION
HIGHWAY DIVISION

EROSION CONTROL DETAILS

Kahe Highway Short-Term Improvements

South Laha Drive to Alapa Loop

Fed. Aid Proj. No. HA-05B-1(50)

Scale: As Noted Date: November 2010

SHEET No. 2 OF 2 SHEETS