

FED. ROAD DIST. NO.	STATE	FED. AID PROJ. NO.	FISCAL YEAR	SHEET NO.	TOTAL SHEETS
KAUAI	HAW.	NH-056-1(50)	2019	ADD.24	244

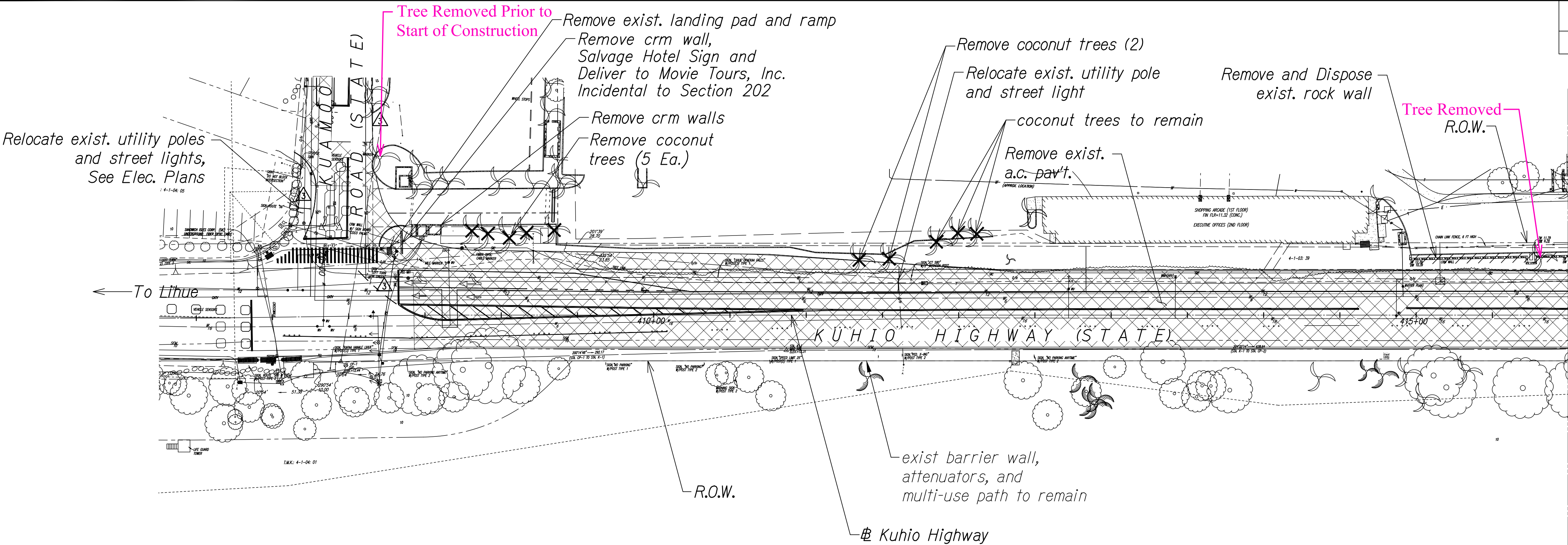

True North  
Scale: 1"=40'

- Note:
1. Within 15 days after NTP, the contractor shall consult with the Engineer. Clean and grub vegetation along mauka right-of-way between Sta. 409+40± to Sta. 420+30± to allow DOT's archaeological consultant to conduct additional inventory survey. The contractors clearing and grubbing work shall be incidental to Section 201.
  2. See Paving Plans For Pavement Removal Limits.

THESE PLANS HAVE BEEN PREPARED UTILIZING INFORMATION PROVIDED BY THE PROJECT CONTRACTOR. THE UPDATED CONSTRUCTION INFORMATION DEPICTED HEREIN HAS NOT BEEN VERIFIED FOR ACCURACY AND COMPLETENESS. NO REPRESENTATION IS BEING MADE TO ITS VALIDITY.

LEGEND FOR AS-BUILT POSTINGS	
	Squiggly line for as-built deletion
	Double line for as-built deletion
Roadway	Text for as-built posting

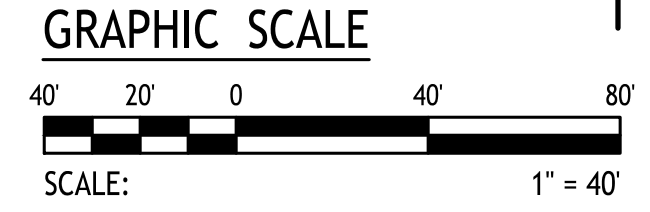
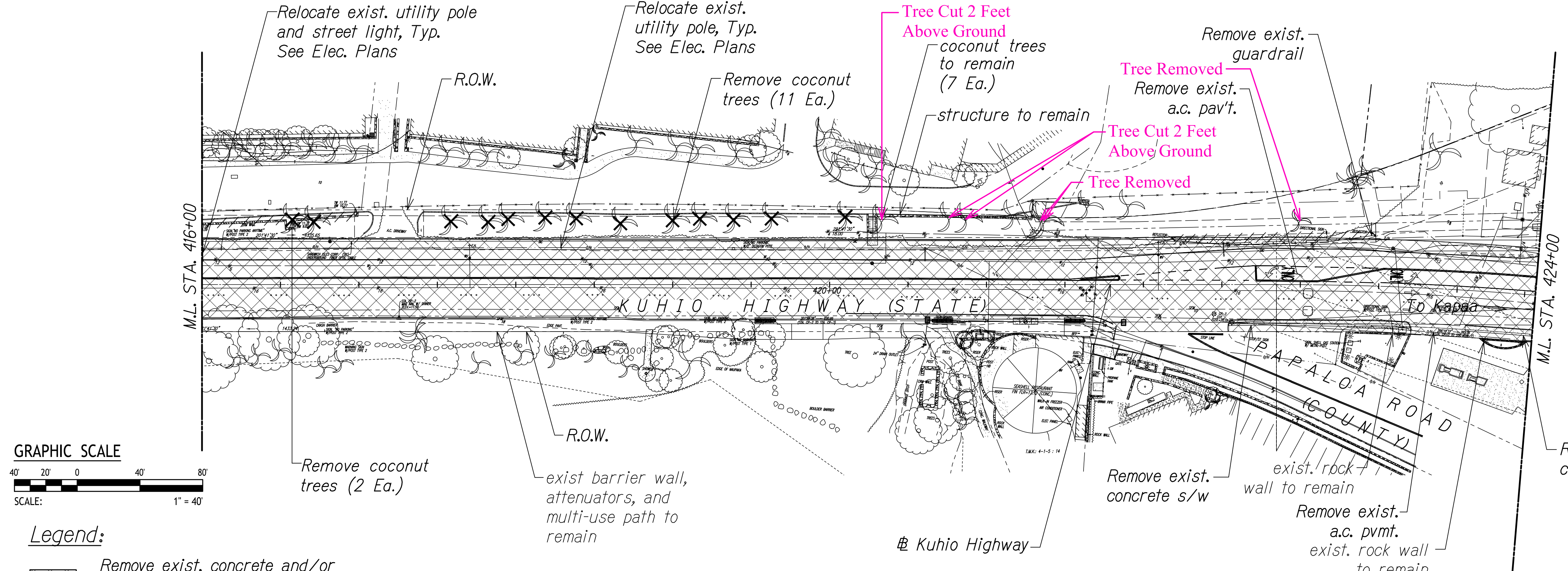

Legend:	
	Remove exist. concrete and/or exist. a.c. pavement including asphalt base and aggregate subbase
	2" Cold Plane Repave with 2" HMA, Mix IV PMA

SURVEY PLOTTED BY	DATE
DRAWN BY	
TRACED BY	
CHECKED BY	
ORIGINAL PLAN	
NOTE BOOK	
No.	

11/12/19	△ Reissuing plan for legibility; revised cold plane hatch
9/20/19	△ Reissuing plan for legibility only. No design changes have been made.
DATE	REVISION

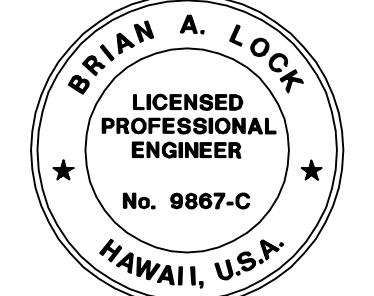

THIS WORK WAS PREPARED BY ME OR UNDER MY SUPERVISION.  
WILSON OKAMOTO CORPORATION  
APRIL 30, 2020  
LIC. EXP. DATE

STATE OF HAWAII  
DEPARTMENT OF TRANSPORTATION  
HIGHWAYS DIVISION

**DEMOLITION PLAN**

**KUHIO HIGHWAY SHORT-TERM IMPROVEMENTS KUAMOO ROAD TO TEMPORARY KAPAA BYPASS ROAD**  
Fed. Aid Proj. No. NH-056-1(50)  
Scale: 1" = 40' Date: July 2019

SHEET No. DP1 OF 2 SHEETS



FED. ROAD DIST. NO.	STATE	FED. AID PROJ. NO.	FISCAL YEAR	SHEET NO.	TOTAL SHEETS
KAUAI	HAW.	NH-056-1(50)	2019	C.O.ADD.25	244

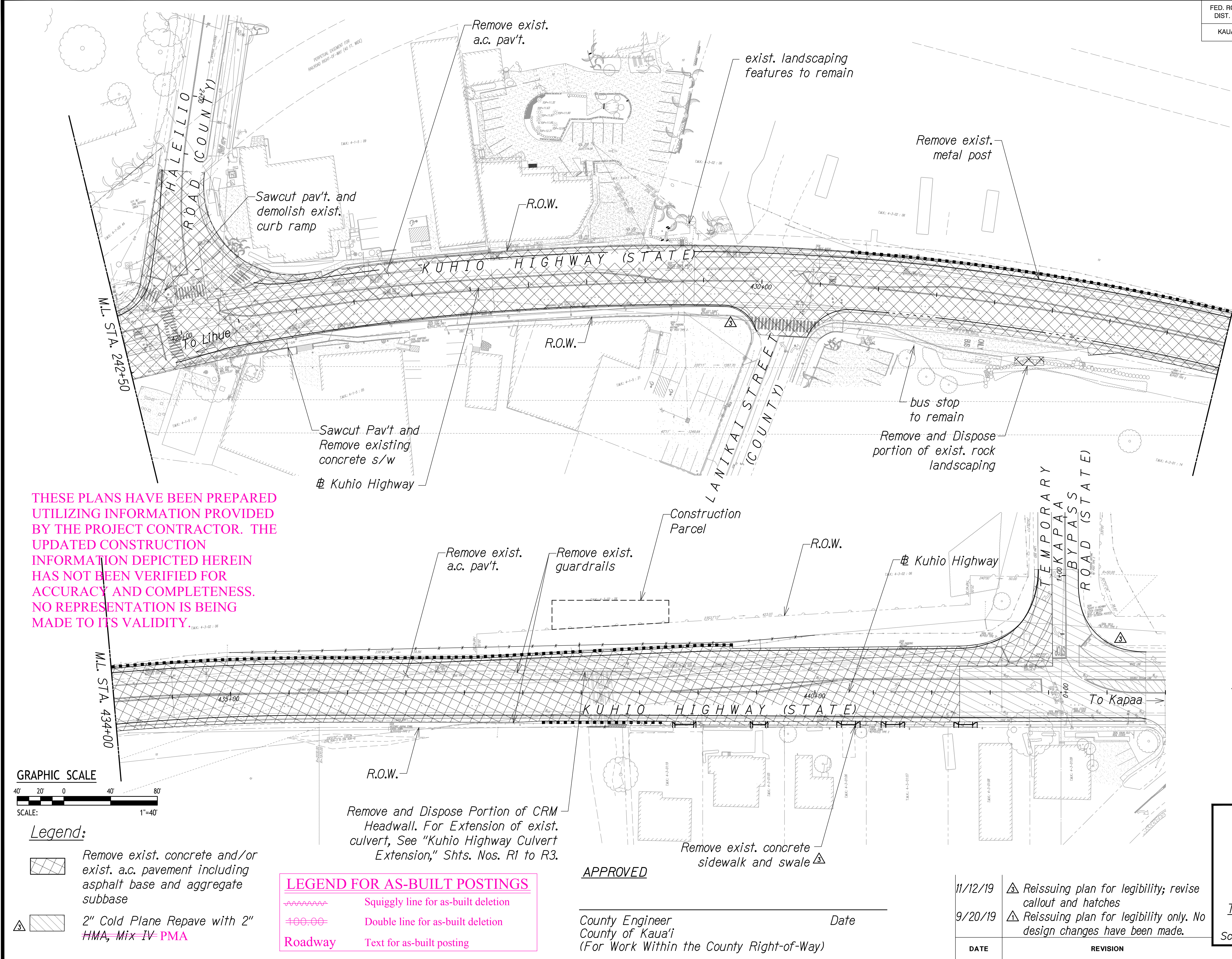

THESE PLANS HAVE BEEN PREPARED UTILIZING INFORMATION PROVIDED BY THE PROJECT CONTRACTOR. THE UPDATED CONSTRUCTION INFORMATION DEPICTED HEREIN HAS NOT BEEN VERIFIED FOR ACCURACY AND COMPLETENESS. NO REPRESENTATION IS BEING MADE TO ITS VALIDITY.

- Note:
1. incidental to Section 201. grubbing work shall be The contractors clearing and additional inventory survey. consultant to conduct DOT's archaeological B.L. Sta. 448+80± to allow B.L. Sta. 444+00± to B.L. Sta. 441+00± and between B.L. Sta. 430+50± to mauka right-of-way between and grub vegetation along with the Engineer. Clean the contractor shall consult Within 15 days after NTP
  2. See paving plans for pavement removal limits

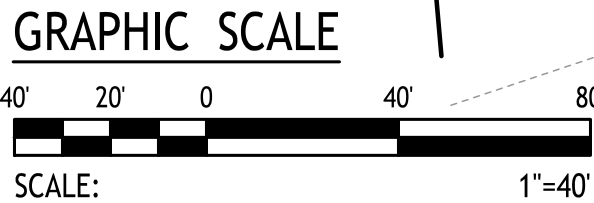

- Legend:
- Remove exist. concrete and/or exist. a.c. pavement including asphalt base and aggregate subbase
  - 2" Cold Plane Repave with 2" HMA, Mix IV PMA

- LEGEND FOR AS-BUILT POSTINGS
- Squiggly line for as-built deletion
  - Double line for as-built deletion
  - Roadway Text for as-built posting

APPROVED

County Engineer \_\_\_\_\_ Date \_\_\_\_\_  
County of Kaua'i  
(For Work Within the County Right-of-Way)

DATE	REVISION
11/12/19	△ Reissuing plan for legibility; revise callout and hatches
9/20/19	△ Reissuing plan for legibility only. No design changes have been made.

STATE OF HAWAII  
DEPARTMENT OF TRANSPORTATION  
HIGHWAYS DIVISION

**DEMOLITION PLAN**

**KUHIO HIGHWAY SHORT-TERM IMPROVEMENTS KUAMOO ROAD TO TEMPORARY KAPAA BYPASS ROAD**  
Fed. Aid Proj. No. NH-056-1(50)  
Scale: 1" = 40' Date: July 2019

SHEET No. DP2 OF 2 SHEETS

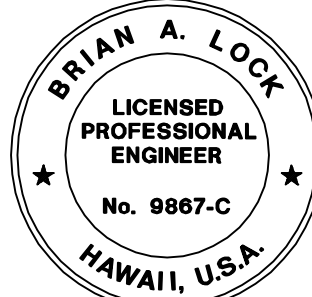

THIS WORK WAS PREPARED BY ME OR UNDER MY SUPERVISION.  
*[Signature]*  
WILSON OKAMOTO CORPORATION LIC. EXP. DATE

SURVEY PLOTTED BY _____	DATE _____
DRAWN BY _____	
TRACED BY _____	
CHECKED BY _____	
ORIGINAL PLAN	
NOTE BOOK	
NO.	