

FED. ROAD DIST. NO.	STATE	FED. AID PROJ. NO.	FISCAL YEAR	SHEET NO.	TOTAL SHEETS
HAWAII	HAW.	56A-01-85	1986	3	25

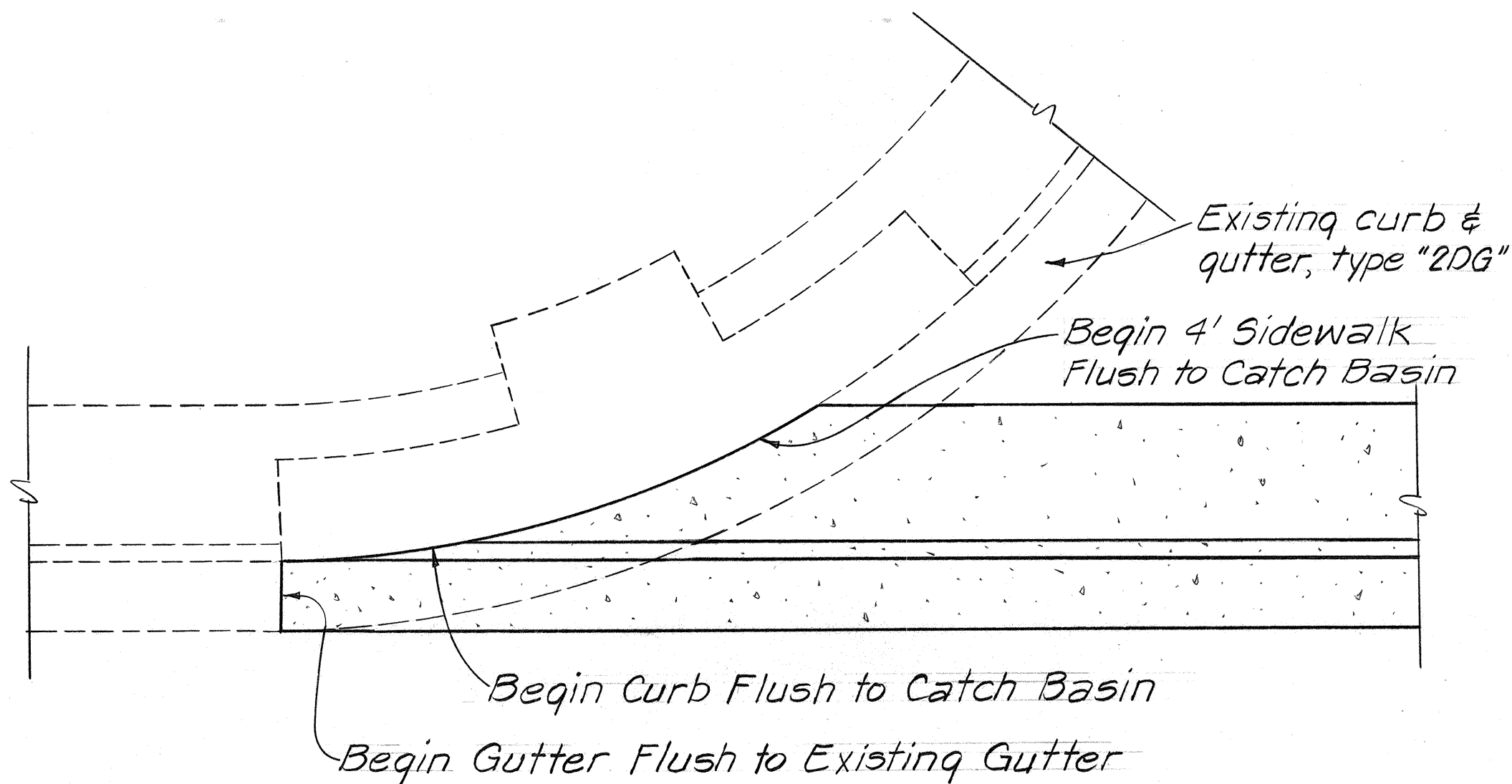

PLAN

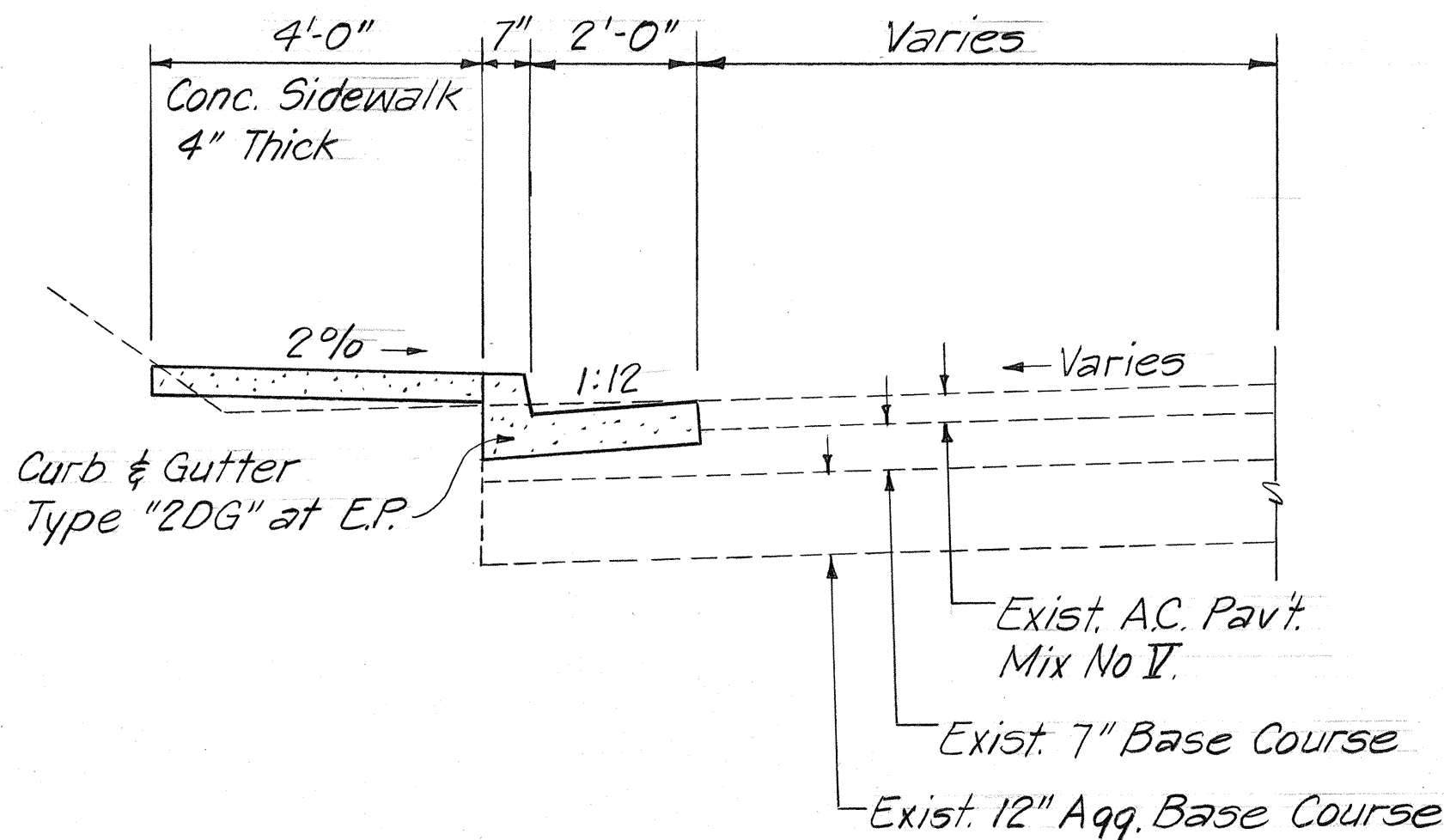

TYPICAL DETAIL OF SIDEWALK
Scale: 1/2" = 1'-0"

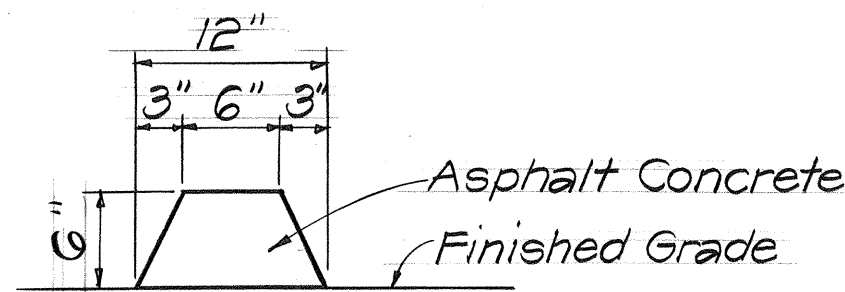

BITUMINOUS CURB,
TYPE 6
Scale: 1 1/2" = 1'-0"

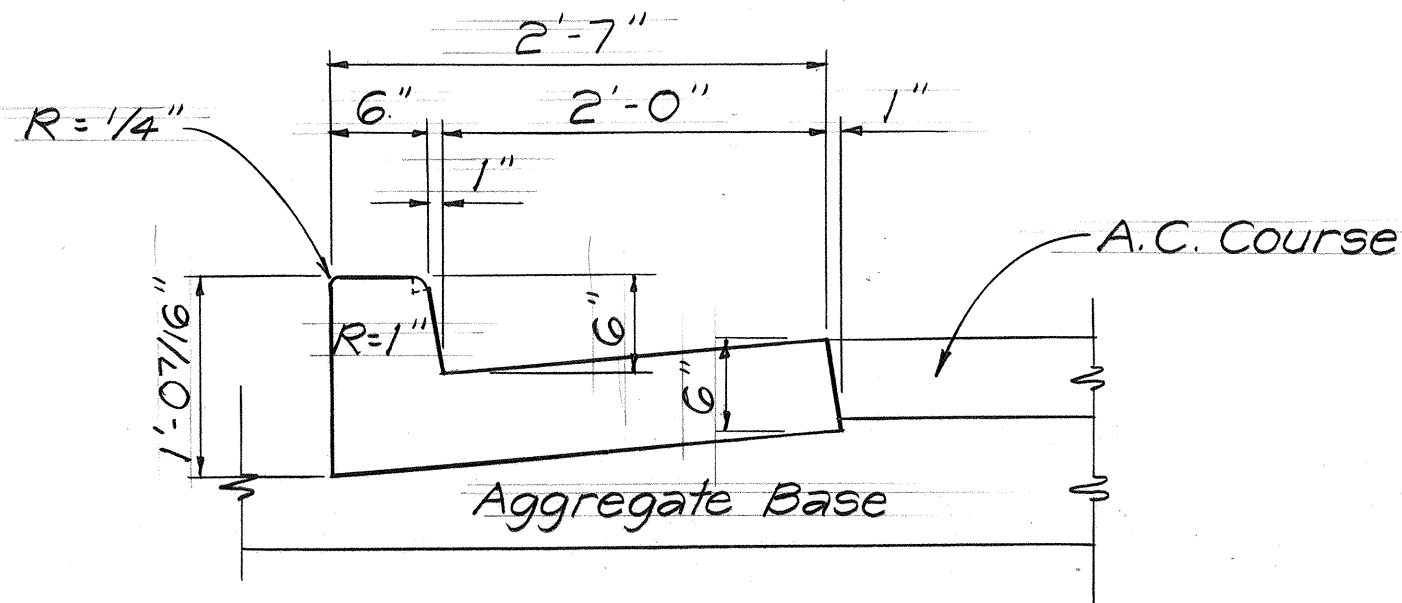

CAST-IN-PLACE CURB & GUTTER,
TYPE 2DG
Scale: 1" = 1'-0"

NOTE:

- Cast-in-Place P.C.C. Gutters shall be longitudinally broom finished.

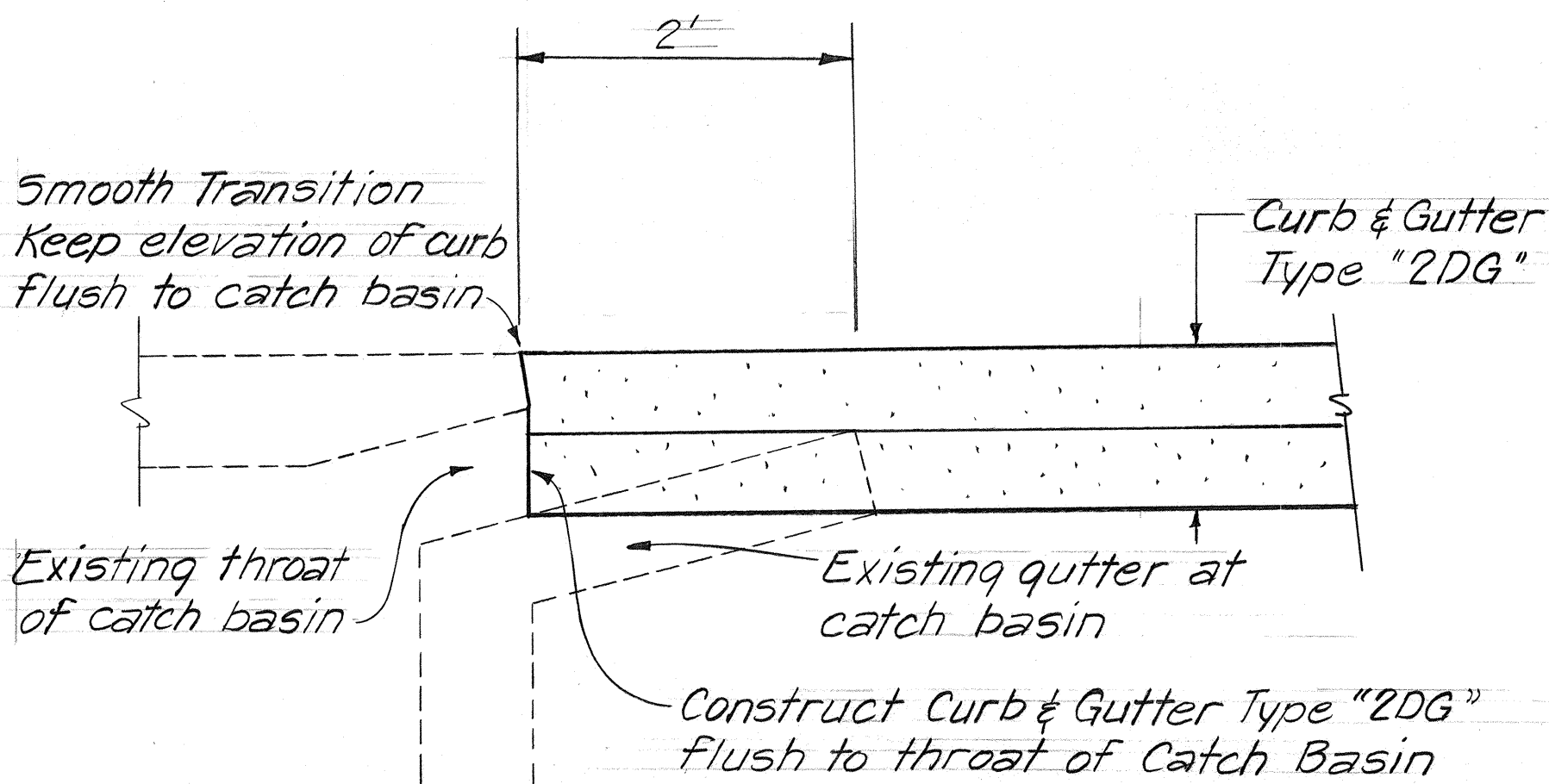

ELEVATION VIEW OF TRANSITION FROM
CATCH BASIN TO CURB & GUTTER
Scale: 1" = 1'-0"

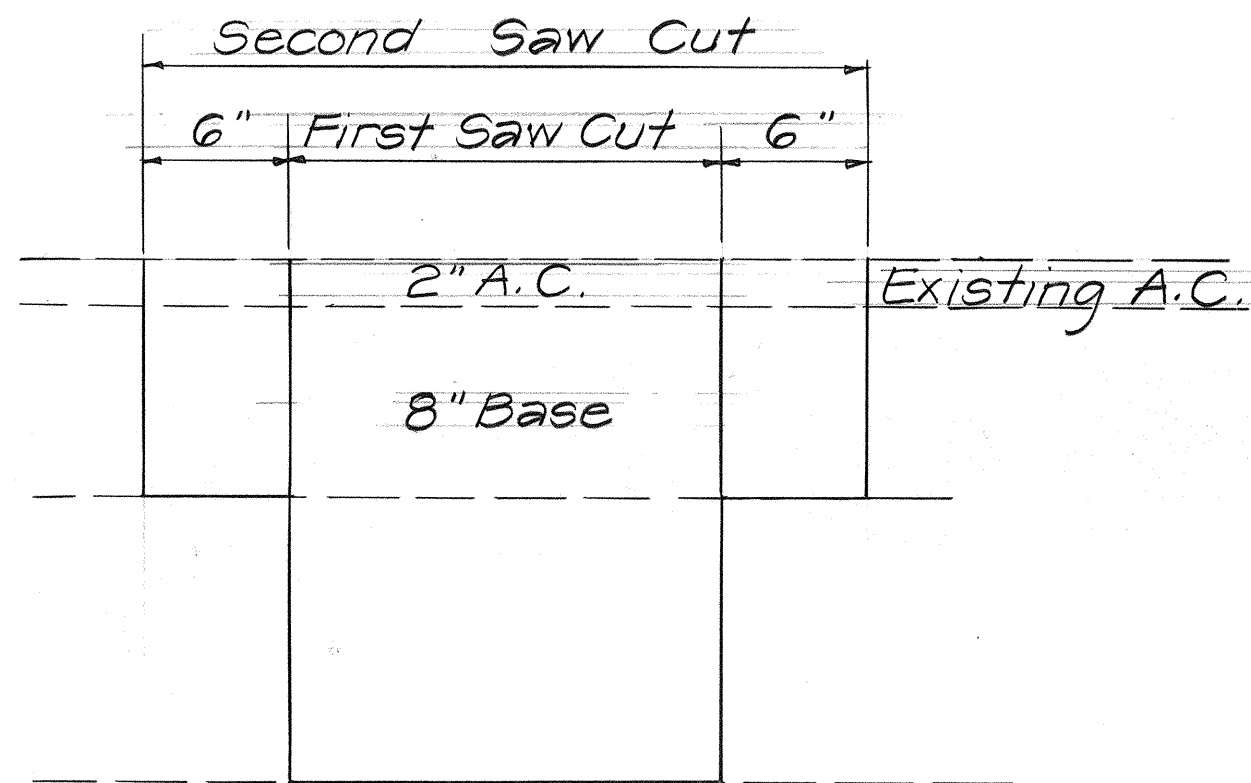

PAVEMENT RESTORATION DETAIL
Not To Scale

GENERAL NOTES (Cont.):

- Repair of damaged pavement and shoulders shall be inspected and approved by the Department of Public Works. All unapproved work shall be considered unacceptable work and shall be reworked and corrected as directed by the Department of Public Works.
- A permit shall be obtained from the Department of Public Works before work on any portion of a County street may begin.
- When no details are shown, the Contractor shall use the Standard Details for Public Works Construction, County of Kauai, September 1984.
- The Contractor shall notify Mel Matsumura at 245-6986 of the Department of Water 48 hours prior to excavating near existing water lines and valves.

DATE	_____
SURVEY PLOTTED BY	_____
DRAWN BY	_____
DESIGNED BY	_____
CHECKED BY	_____
NO.	_____

STATE OF HAWAII
DEPARTMENT OF TRANSPORTATION
HIGHWAYS DIVISION

MISCELLANEOUS DETAILS

KUHIOWHY, EHA STREET & WILCOX HOSP.
INTERSECTION IMPROVEMENTS
PROJECT NO. 56A-01-85

Scale: As Noted Date: _____

SHEET No. 3 OF 3 SHEETS