

GENERAL NOTES FOR TRAFFIC CONTROL PLAN

1. THE CONTRACTOR SHALL MAKE MINOR ADJUSTMENTS AT INTERSECTIONS, DRIVEWAYS, BRIDGES, STRUCTURES, ETC. TO FIT FIELD CONDITIONS.
2. CONES OR DELINEATORS SHALL BE EXTENDED TO A POINT WHERE THEY ARE VISIBLE TO APPROACHING TRAFFIC.
3. TRAFFIC CONTROL DEVICES SHALL BE INSTALLED SUCH THAT THE SIGN OR DEVICE FARTHEST FROM THE WORK AREA SHALL BE PLACED FIRST. THE OTHERS SHALL BE PLACED PROGRESSIVELY TOWARD THE WORK AREA.
4. REGULATORY AND WARNING SIGNS WITHIN THE CONSTRUCTION ZONE THAT ARE IN CONFLICT WITH THE TRAFFIC CONTROL PLANS SHALL BE REMOVED OR COVERED. ALL SIGNS SHALL BE RESTORED UPON THE COMPLETION OF THE WORK.
5. FLAGGERS AND/OR POLICE OFFICERS SHALL BE IN SIGHT OF EACH OTHER OR IN DIRECT COMMUNICATION AT ALL TIMES.
6. WHEN REQUIRED BY THE ISSUING OFFICE, THE CONTRACTOR SHALL INSTALL A FLASHING ARROW SIGNAL AS SHOWN ON THE TRAFFIC CONTROL PLANS.
7. ALL TRAFFIC LANES SHALL BE A MINIMUM OF 10' WIDE.
8. ALL CONSTRUCTION WARNING SIGNS SHALL BE PROMPTLY REMOVED OR COVERED WHENEVER THE MESSAGE IS NOT APPLICABLE OR NOT IN USE.
9. THE BACKS OF ALL SIGNS USED FOR TRAFFIC CONTROL SHALL BE APPROPRIATELY COVERED TO PRECLUDE THE DISPLAY OF INAPPLICABLE SIGN MESSAGES (I.E. WHEN SIGNS HAVE MESSAGES ON BOTH FACES).

10. AT THE END OF EACH DAY'S WORK OR AS SOON AS THE WORK IS COMPLETED, THE PERMITTEE SHALL REMOVE ALL TRAFFIC CONTROL DEVICES THAT ARE NO LONGER NEEDED TO PERMIT FREE AND SAFE PASSAGE OF PUBLIC TRAFFIC. REMOVAL SHALL BE IN THE REVERSE ORDER OF INSTALLATION.
11. THE CONTRACTOR SHALL REPLACE PERMANENT PAVEMENT MARKINGS AND TRAFFIC SIGNS UPON COMPLETION OF EACH PHASE OF WORK.
12. POLICE OFFICER/FLAGMEN SHALL BE PRESENT AT ALL TIMES DURING WORK OPERATIONS.

13. THE CONTRACTOR SHALL LEAVE IN PLACE AND MAINTAIN AT ALL TIMES (INCLUDING WEEKENDS AND HOLIDAYS) ALL CONES, DELINEATORS, AND TYPE II BARRICADES USED FOR ROUTING TRAFFIC AROUND UNPAVED AREAS.
14. THE CONTRACTOR SHALL INSTALL TEMPORARY STRIPING, FOLLOWING THE NEW LAYOUT, ON ALL NEWLY PAVED AREAS UNTIL PERMANENT STRIPING CAN BE DONE.

FED. ROAD DIST. NO.	STATE	FED. AID PROJ. NO.	FISCAL YEAR	SHEET NO.	TOTAL SHEETS
HAWAII	HAW.	STP-051-1(20)	2000	ADD.25	27

NOTE: SEE SIGNING PLAN FOR ADDITIONAL WARNING SIGNS.

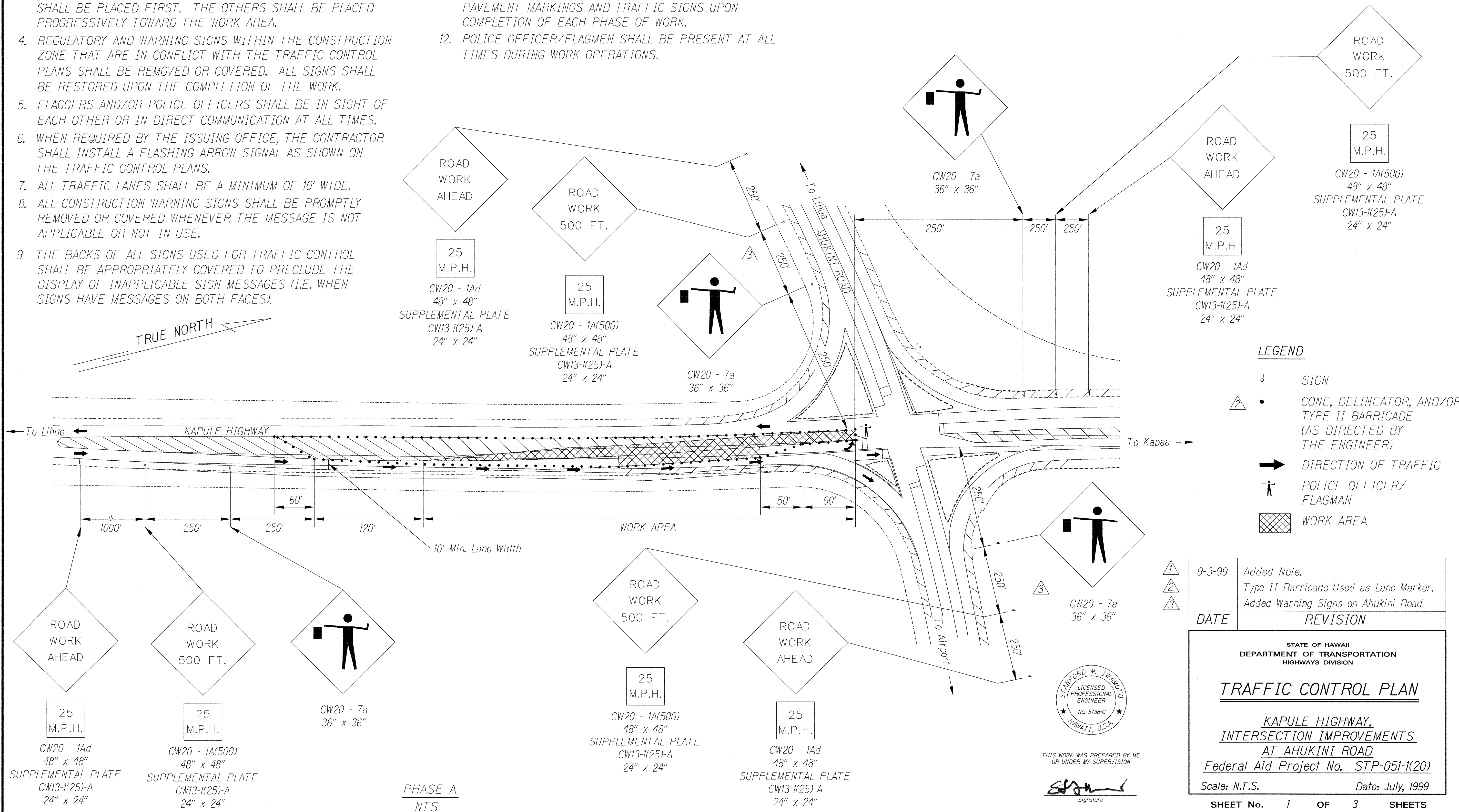

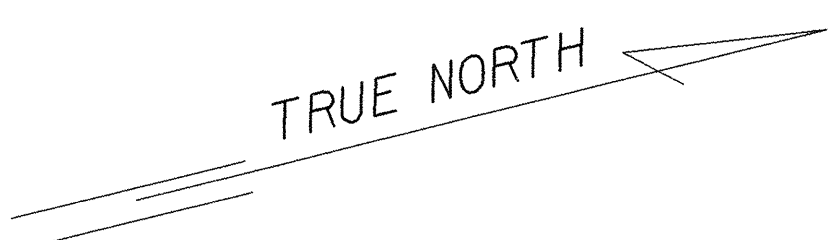

NOTE: SEE SIGNING PLAN FOR ADDITIONAL WARNING SIGNS.

FED. ROAD DIST. NO.	STATE	FED. AID PROJ. NO.	FISCAL YEAR	SHEET NO.	TOTAL SHEETS
HAWAII	HAW.	STP-051-1(20)	2000	ADD.26	27

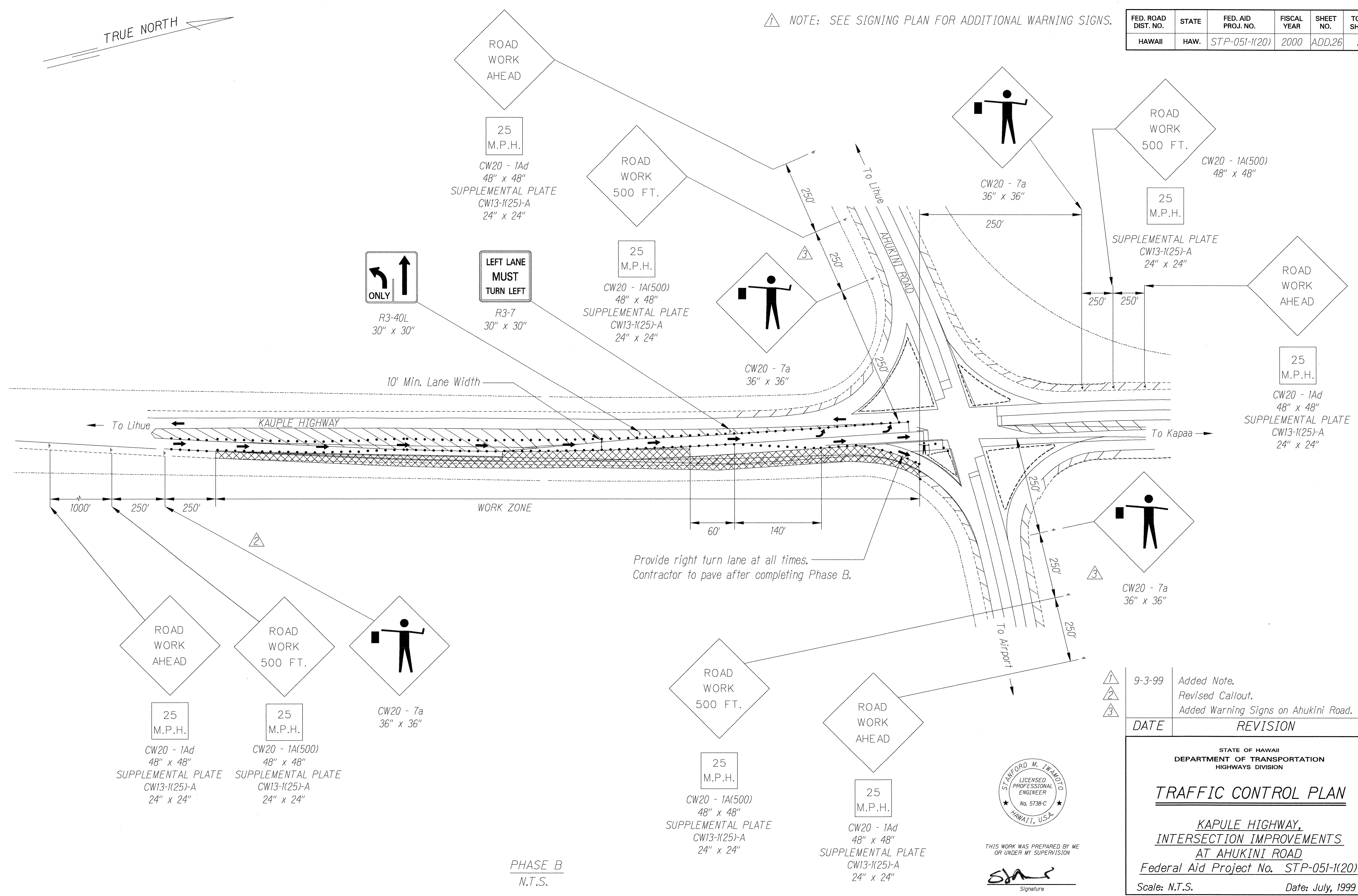

SURVEY PLOTTED BY	DATE
DESIGNED BY	DATE
TRACED BY	DATE
QUANTITIES BY	DATE
CHECKED BY	DATE
ORIGINAL PLAN	
NOTE BOOK	
No.	

PHASE B
N.T.S.

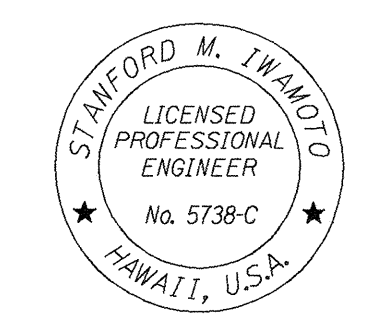

THIS WORK WAS PREPARED BY ME
OR UNDER MY SUPERVISION
[Signature]
Signature

9-3-99	Added Note. Revised Callout. Added Warning Signs on Ahukini Road.
DATE	REVISION
STATE OF HAWAII DEPARTMENT OF TRANSPORTATION HIGHWAYS DIVISION	
TRAFFIC CONTROL PLAN	
KAPULE HIGHWAY, INTERSECTION IMPROVEMENTS AT AHUKINI ROAD Federal Aid Project No. STP-051-1(20)	
Scale: N.T.S.	Date: July, 1999
SHEET No. 2 OF 3 SHEETS	

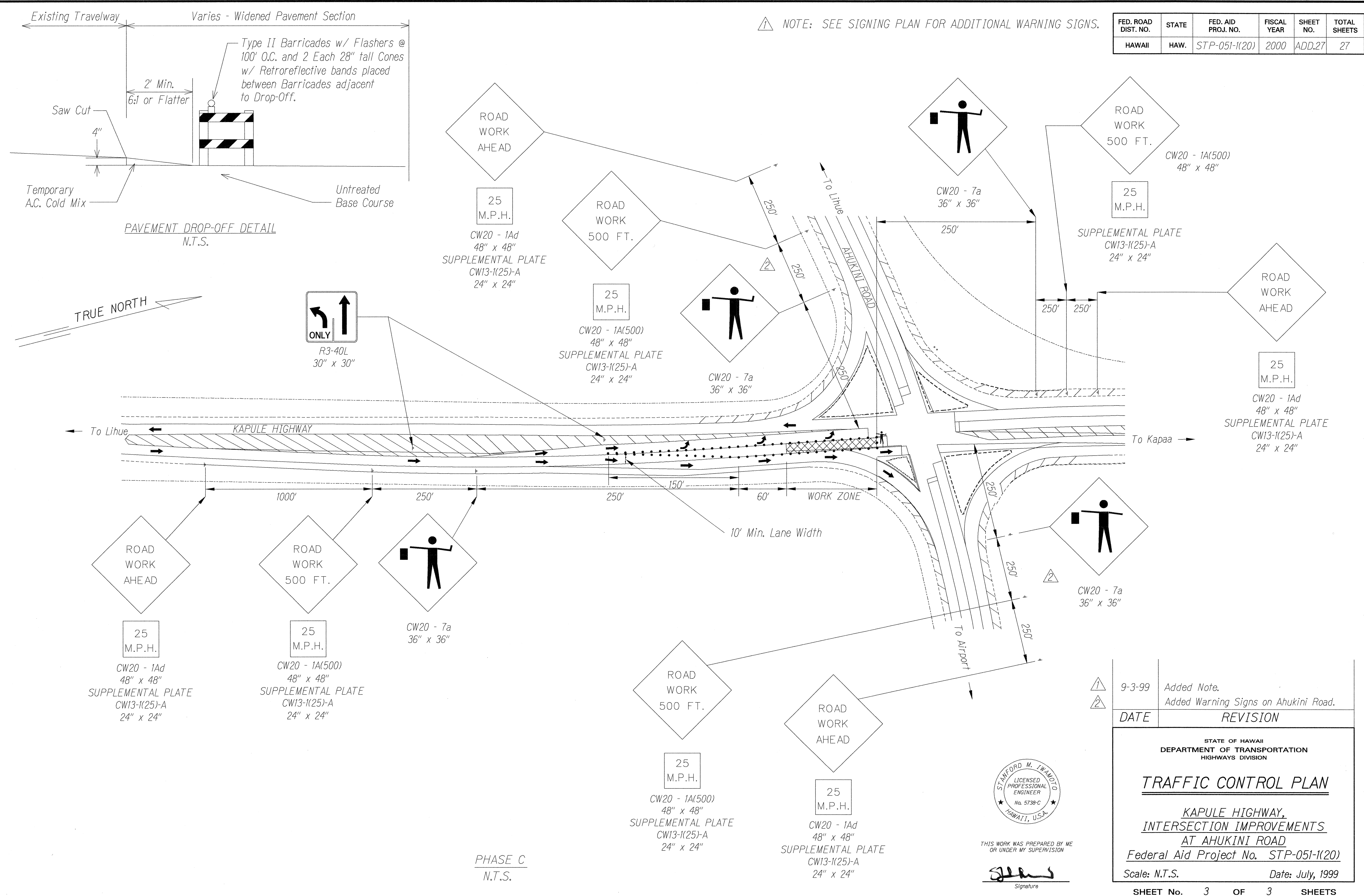

NOTE: SEE SIGNING PLAN FOR ADDITIONAL WARNING SIGNS.

FED. ROAD DIST. NO.	STATE	FED. AID PROJ. NO.	FISCAL YEAR	SHEET NO.	TOTAL SHEETS
HAWAII	HAW.	STP-051-1(20)	2000	ADD.27	27

SURVEY PLOTTED BY	DATE
DESIGNED BY	DATE
QUANTITIES BY	DATE
CHECKED BY	DATE
ORIGINAL PLAN	
NOTE BOOK	
N ^o .	

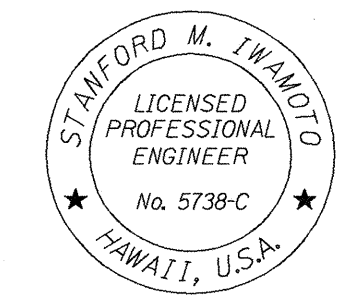

THIS WORK WAS PREPARED BY ME OR UNDER MY SUPERVISION

Signature

9-3-99	Added Note.
DATE	REVISION
STATE OF HAWAII DEPARTMENT OF TRANSPORTATION HIGHWAYS DIVISION	
TRAFFIC CONTROL PLAN	
KAPULE HIGHWAY, INTERSECTION IMPROVEMENTS AT AHUKINI ROAD	
Federal Aid Project No. STP-051-1(20)	
Scale: N.T.S.	Date: July, 1999
SHEET No. 3 OF 3 SHEETS	