

\_User: DENPWP02.dgn

10:38:15 AM \\denpwp01\p\pics\jobs596\197930\205316\_1\T11\_Byp7E-01.dgn

6/15/2016

STATE	PROJECT	SHEET NO.
HI	HI STP SR50(2)	T11

NOTES:

1. See sheet T12 for Roadway Bypass typical section.
2. Roadway Bypass design speed: 30 MPH.
3. Existing ground alignment provided to show existing ground information in profile.
4. Provide erosion control BMPs as needed for Roadway Bypass.
5. All work associated with Roadway Bypass will be paid for as 65001-1000. Construct and Maintain Diversion (Roadway Bypass).
6. Contractor to coordinate channel flow diversion layout and phasing with CO.

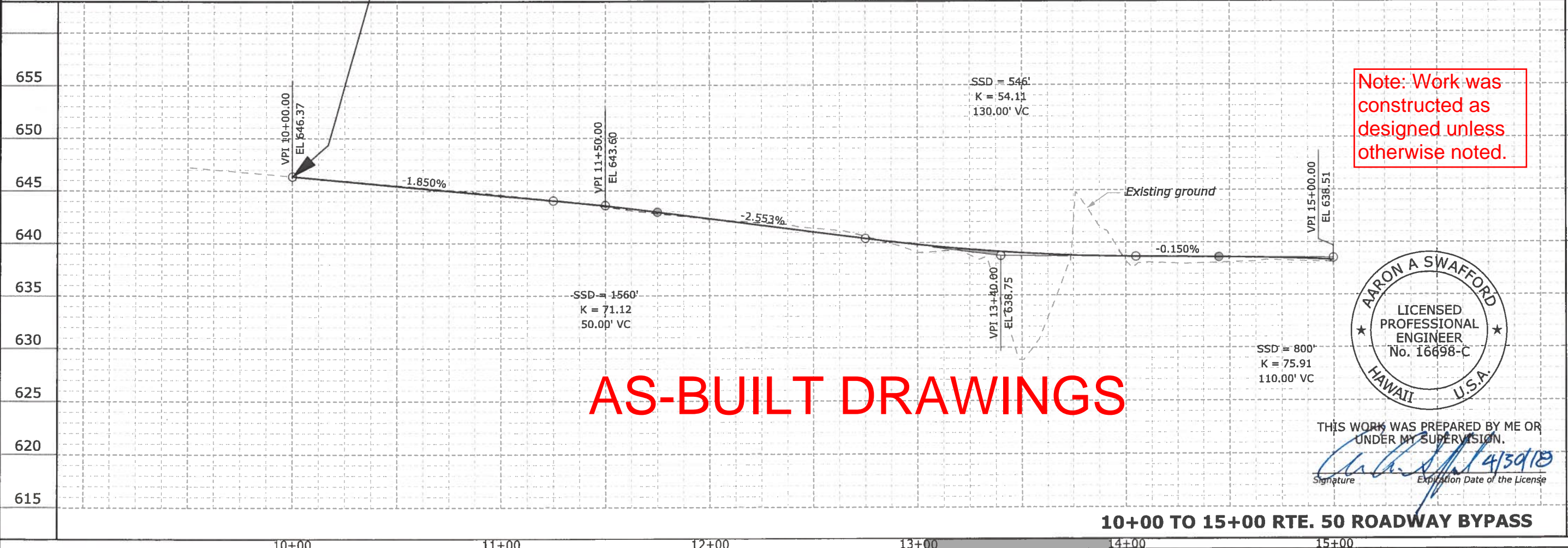
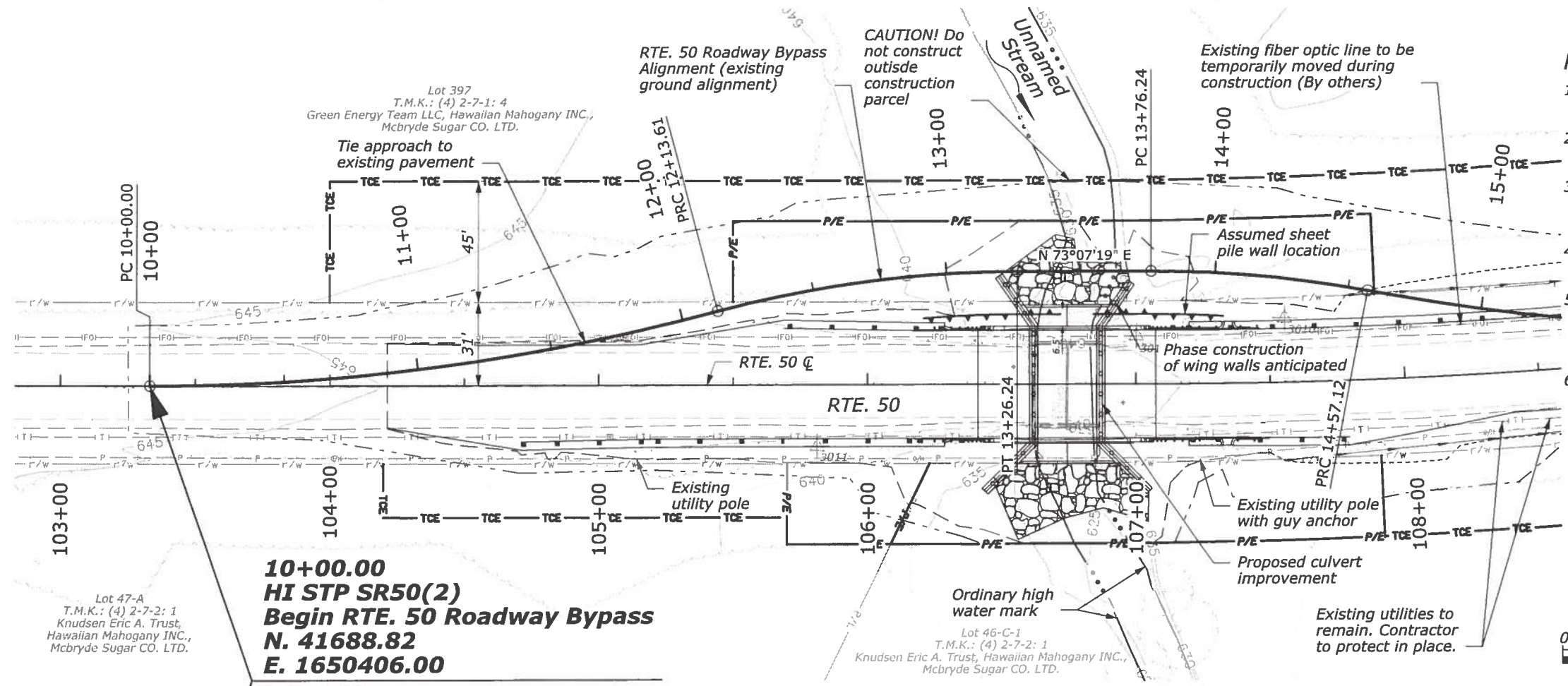
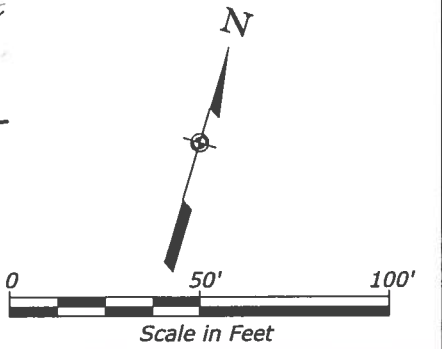

AS-BUILT DRAWINGS

Note: Work was constructed as designed unless otherwise noted.



THIS WORK WAS PREPARED BY ME OR UNDER MY SUPERVISION.  
Signature: [Signature] Expiration Date of the License: 4/30/18

10+00 TO 15+00 RTE. 50 ROADWAY BYPASS



User: DENPWP02.dgn

10:38:05 AM I:\denpwp01\pwcjobs\596\197930\205316\_11\T12\_Byp7E-02.dgn

6/15/2016

# AS-BUILT DRAWINGS

Green Energy Team LLC, Hawaiian Mahogany INC., McBryde Sugar CO. LTD.

STATE	PROJECT	SHEET NO.
HI	HI STP SR50(2)	T12

- NOTES:
- See sheet T11 for Roadway Bypass Plan and Profile notes.
  - Place Rolled Erosion Control Product, Type 4 on slopes steeper than 1V:3H.

Note: Work was constructed as designed unless otherwise noted.

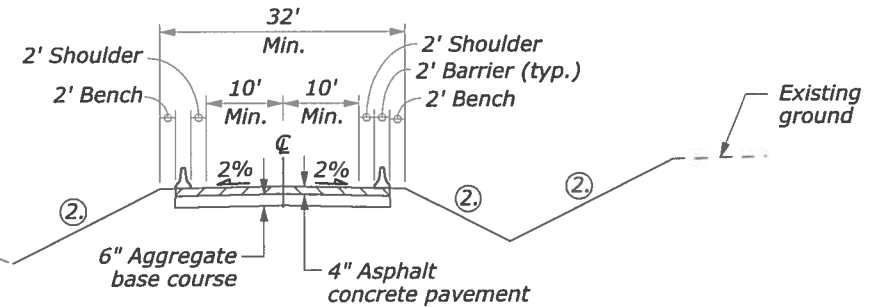
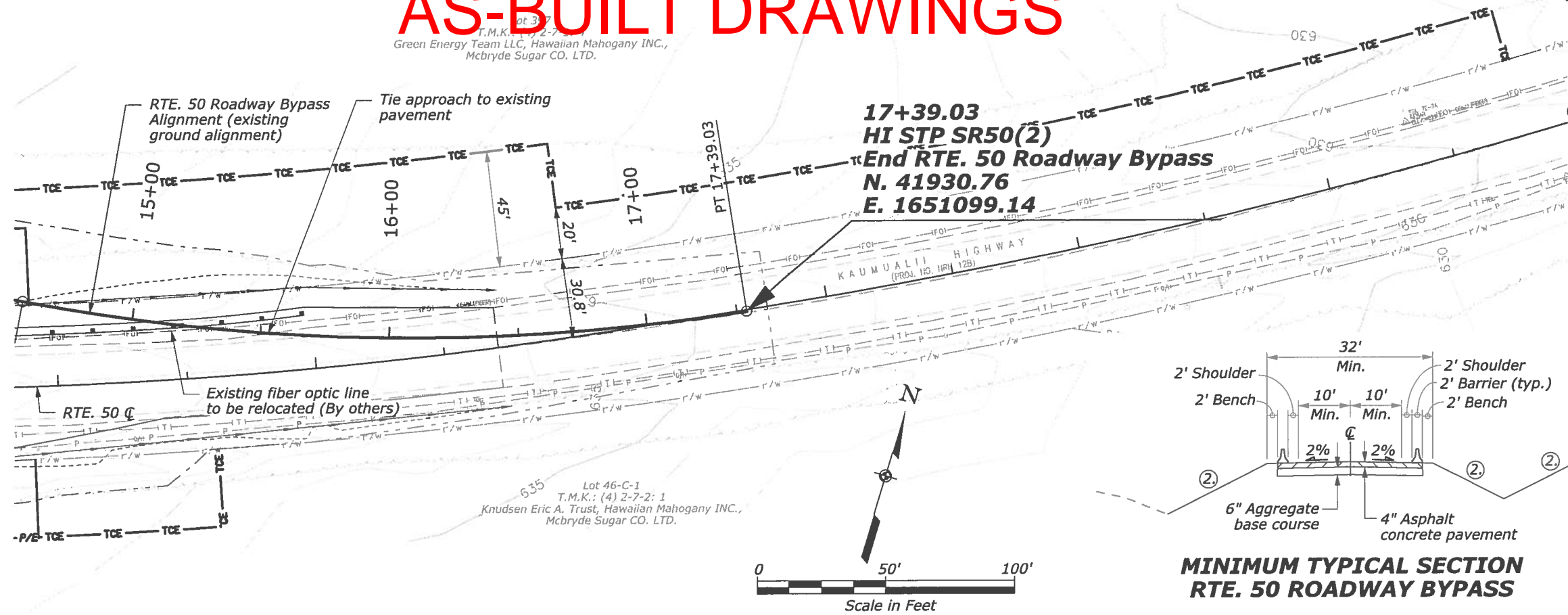

MINIMUM TYPICAL SECTION  
RTE. 50 ROADWAY BYPASS

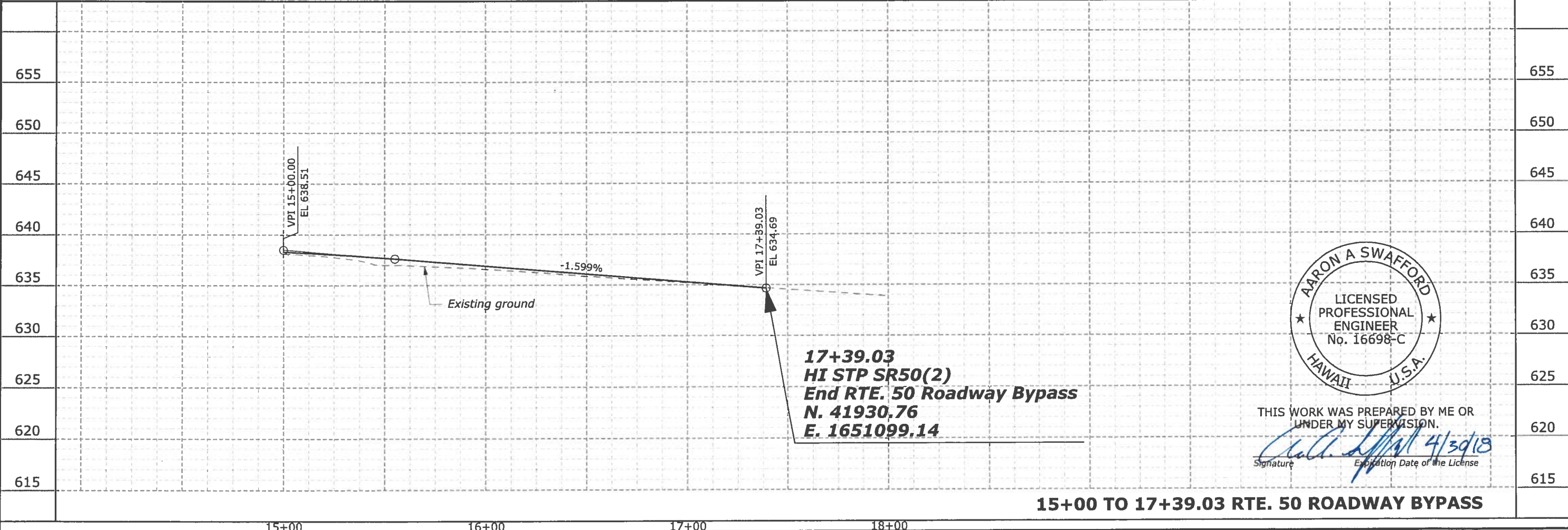

THIS WORK WAS PREPARED BY ME OR UNDER MY SUPERVISION.  
*[Signature]* 4/30/18  
Signature Expiration Date of the License

15+00 TO 17+39.03 RTE. 50 ROADWAY BYPASS