

| DIST. NO. | STATE | PROJ. NO. | FISCAL YEAR | SHEET NO. | TOTAL SHEETS |
|-----------|-------|------------|-------------|-----------|--------------|
| KAUAI | HAW. | 50B-01-14R | 2021 | 12 | 44 |

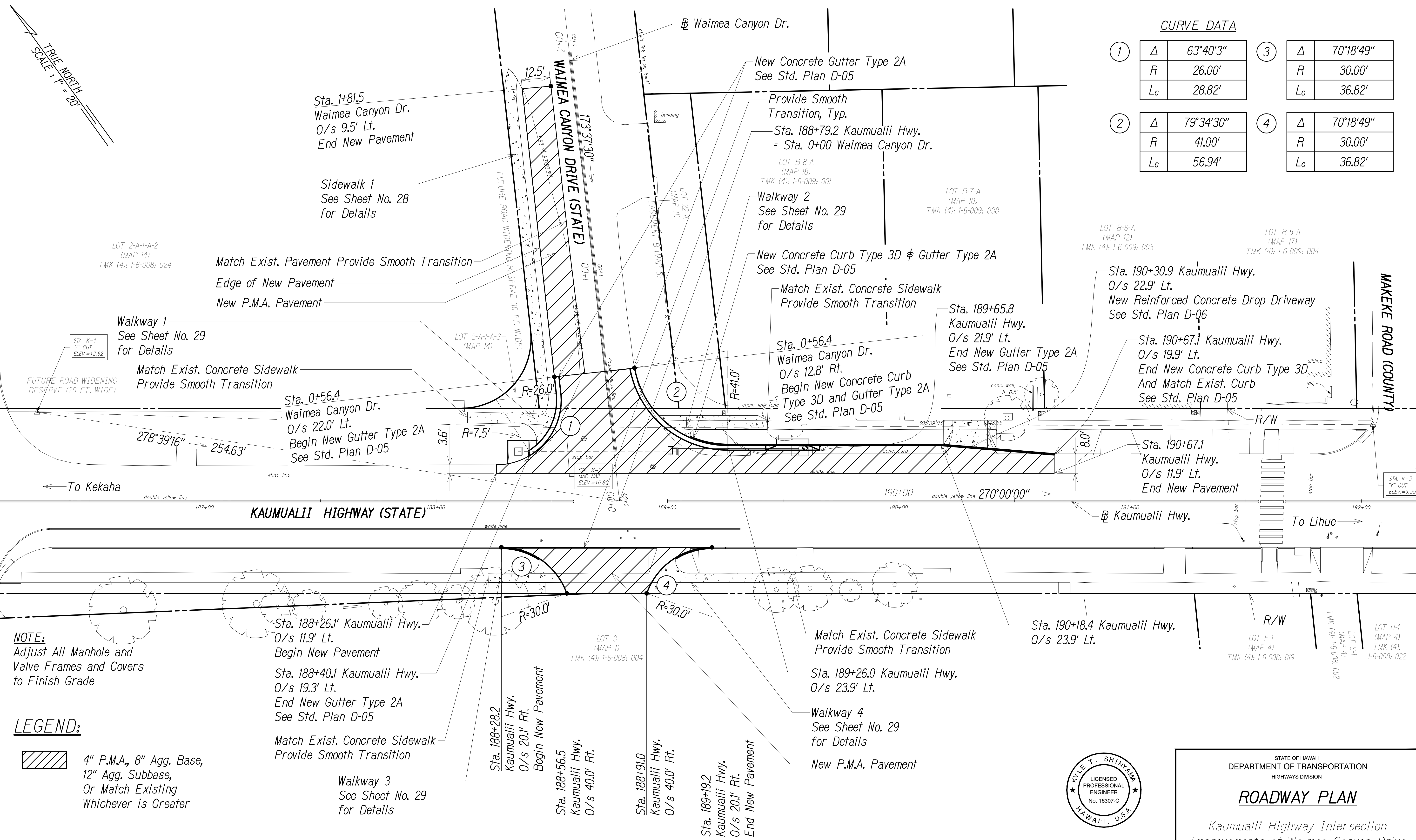

| CURVE DATA | | | | | |
|------------|----|-----------|---|----|-----------|
| ① | Δ | 63°40'3" | ③ | Δ | 70°18'49" |
| | R | 26.00' | | R | 30.00' |
| | Lc | 28.82' | | Lc | 36.82' |
| ② | Δ | 79°34'30" | ④ | Δ | 70°18'49" |
| | R | 41.00' | | R | 30.00' |
| | Lc | 56.94' | | Lc | 36.82' |

NOTE:
Adjust All Manhole and
Valve Frames and Covers
to Finish Grade

LEGEND:

| | |
|--|--|
| | 4" P.M.A., 8" Agg. Base, 12" Agg. Subbase, Or Match Existing Whichever is Greater |
|--|--|

ROADWAY PLAN
Scale : 1" = 20'

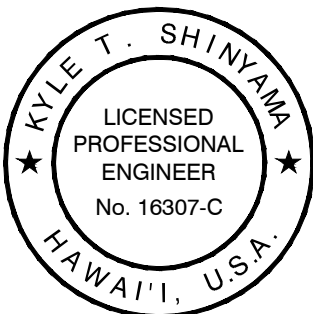

THIS WORK WAS PREPARED BY
ME OR UNDER MY SUPERVISION.
Kyle Shinyama
APRIL 30, 2022
LIC. EXP. DATE

STATE OF HAWAII
DEPARTMENT OF TRANSPORTATION
HIGHWAYS DIVISION

ROADWAY PLAN

Kaumualii Highway Intersection
Improvements at Waimea Canyon Drive
Project No. 50B-01-14R

Scale: As Shown Date: Feb 2021

SHEET No. *RP-1* OF 1 SHEETS

| | | |
|------------------|-------------------|------|
| ORIGINAL PLAN | SURVEY PLOTTED BY | DATE |
| | DRAWN BY | " |
| | DESIGNED BY | " |
| | QUANTITIES BY | " |
| NOTE BOOK | CHECKED BY | " |
| | No. | |