

FED. ROAD DIST. NO.	STATE	FED. AID PROJ. NO.	FISCAL YEAR	SHEET NO.	TOTAL SHEETS
HAWAII	HAW.	STP-050-1(25)	2003	28	30

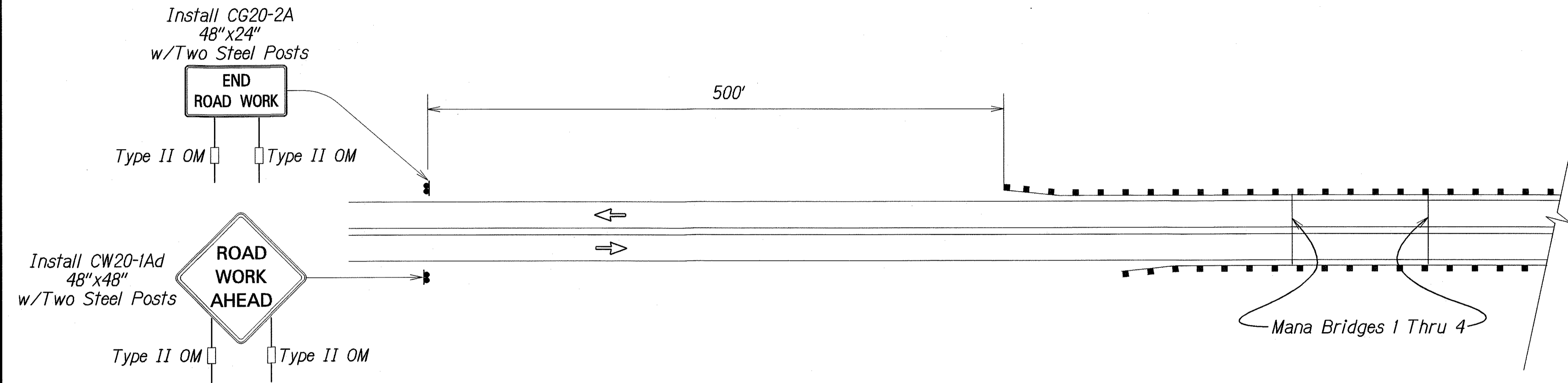

TYPICAL DETAIL FOR CONSTRUCTION SIGNS
TO BE USED EACH END OF MANA BRIDGES 1 THRU 4

Work Zone Note:

1. This Work Zone Sign Plan is intended for use on long-term stationary work zones/construction phases (3 days or more). All work zones or construction phases less than 3 days duration will use Traffic Control Plans shown in Section 645 of the Special Provisions.
2. Construction sign assemblies shall be installed on both the approaching and trailing ends of each work zone as shown on this plan.
3. Each construction warning sign and work zone speed limit assembly shall have a minimum of two (2) Type II OM. Installation of each Type II OM shall be considered incidental to Item No. 621.7100, Construction Sign with Posts.
4. Placement of construction signs shall not obstruct the path of pedestrians and bicyclists.

ORIGINAL PLAN	SURVEY PLOTTED BY	DATE
NOTE BOOK	DRAWN BY	JULY 2002
ke2/jeff	DESIGNED BY	
4/20/02	QUANTITIES BY	
	CHECKED BY	

9/22/01 /usr2/ymw/stwe/consignshw2/indm

STATE OF HAWAII
DEPARTMENT OF TRANSPORTATION
HIGHWAYS DIVISION

CONSTRUCTION SIGNS

KAUMUALII HIGHWAY
Guardrail and Shoulder Improvements
Hanapepe to Mana
Fed. Aid Project No. STP-050-1(25)

Not To Scale Date: July 2002

SHEET No. 1 OF 1 SHEETS