

FED. ROAD DIST. NO.	STATE	PROJ. NO.	FISCAL YEAR	SHEET NO.	TOTAL SHEETS
HAWAII	HAW.	50C-01-00M	2000	7	24

GENERAL NOTES

- All hardware, posts and fasteners shall be hot-dip zinc coated galvanized after fabrication. No punching, drilling or cutting will be permitted after galvanizing.
- Where conditions require, special post lengths in increments of 6 inches may be specified.
- All fasteners, posts, and rail elements (i.e. FBB03, PWE01, RWM02a, etc.) shall conform to the latest edition and amendments of "A Guide to Standardized Highway Barrier Rail Hardware," a report prepared and approved by the AASHTO-AGC-ARTBA Joint Cooperative Committee, Subcommittee On New Highway Materials, Task Force 13 Report. Dimensions of fastners, posts and rail elements have been converted from metric units into their present form.
- The Recycled Plastic Block or Offset Block shall be approved by the State.
- Prior to installing A. C. Mix. No. IV, level & remove vegetation and compact existing ground to 95% compaction. New A.C. pavement at guardrails shall extend 6' longitudinally beyond terminal ends.
- After the guardrail posts are installed in the paved area, the Contractor shall place A.C. filler around the guardrail post and seal all cracks in the paved area that was caused during the guardrail post installation. If required by the inspector/engineer, the Contractor shall tamper the paved area around the guardrail post prior to placing A.C. filler. The cost for this work shall not be paid for separately, but shall be considered incidental to the various guardrail items.
- When standards for the fill slope area cannot be met, a site specific, Engineer-approved design may be used. No shoulder widening shall be done at guardrail location in the vicinity of existing CRM wall, Sta. 131+00± to Sta. 132+00±.
- Reflector Markers (RM-5) mounted on guardrails shall be spaced every 25'-0". RM-5's shall not be installed on the FLEAT-350 Terminal Sections. RM-5's shall not be installed between Sta. 127+75± and Sta. 130+50±.

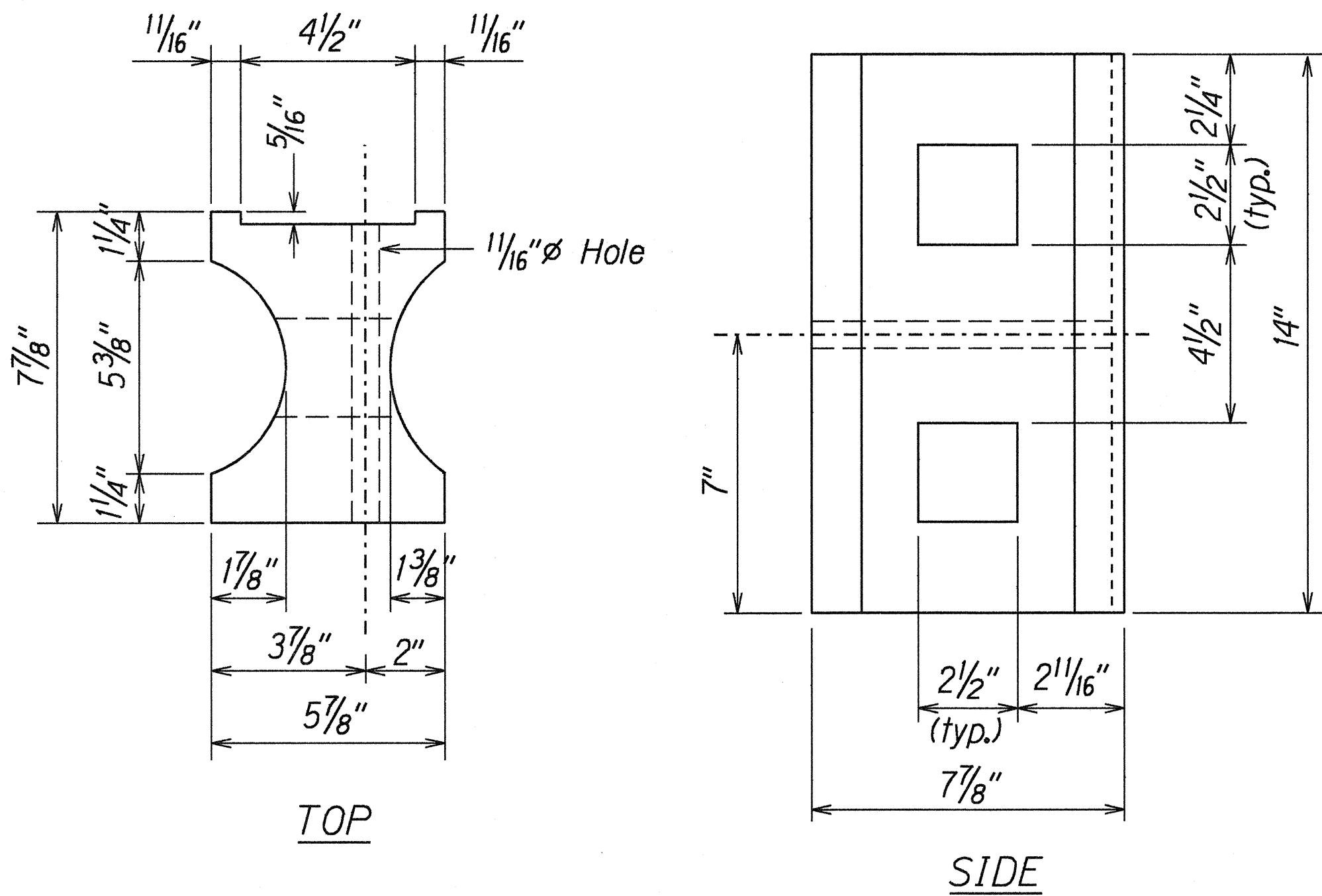

RECYCLED PLASTIC BLOCKOUT (TYPE I)

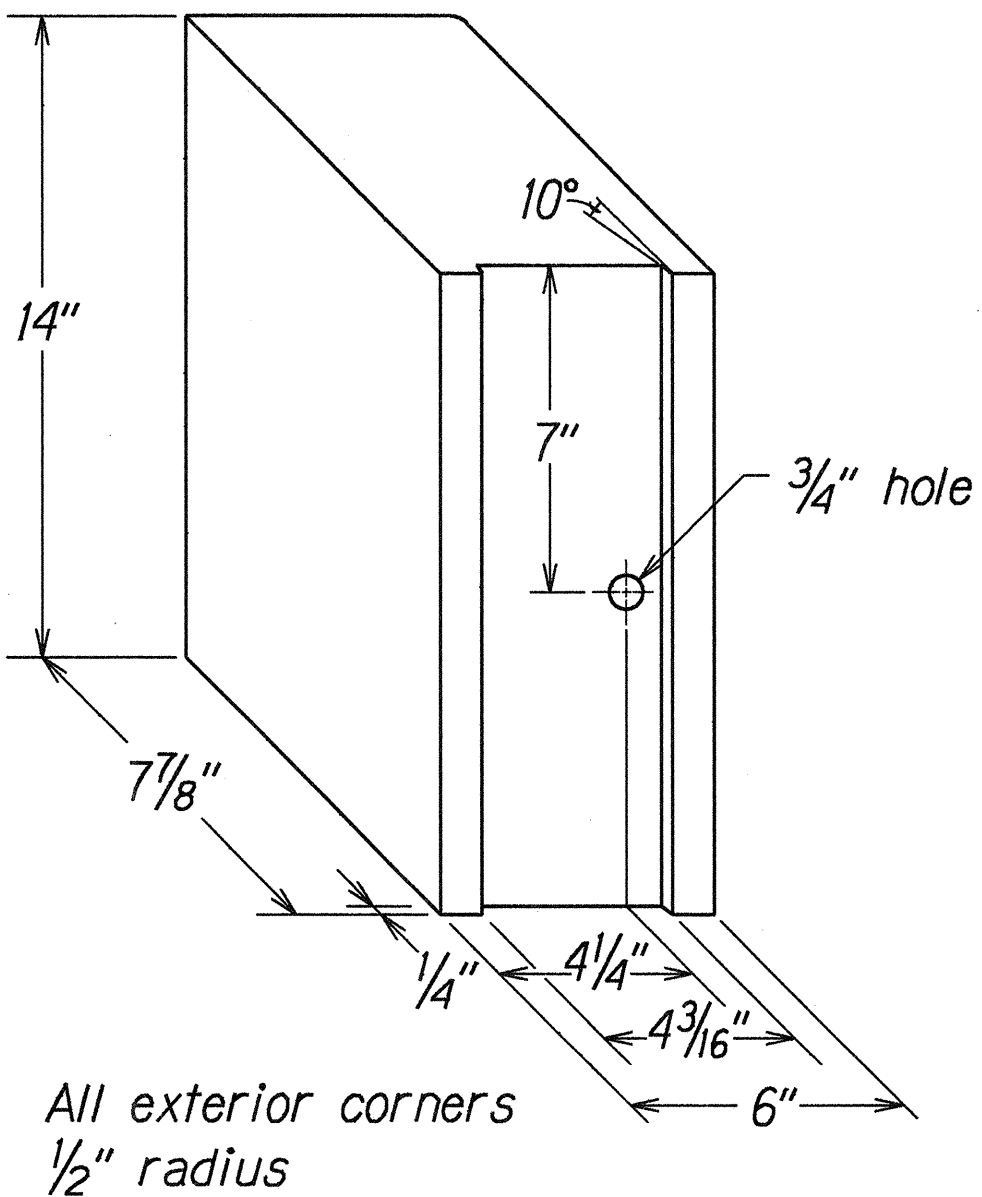

RECYCLED POLYETHYLENE
OFFSET BLOCK (TYPE II)

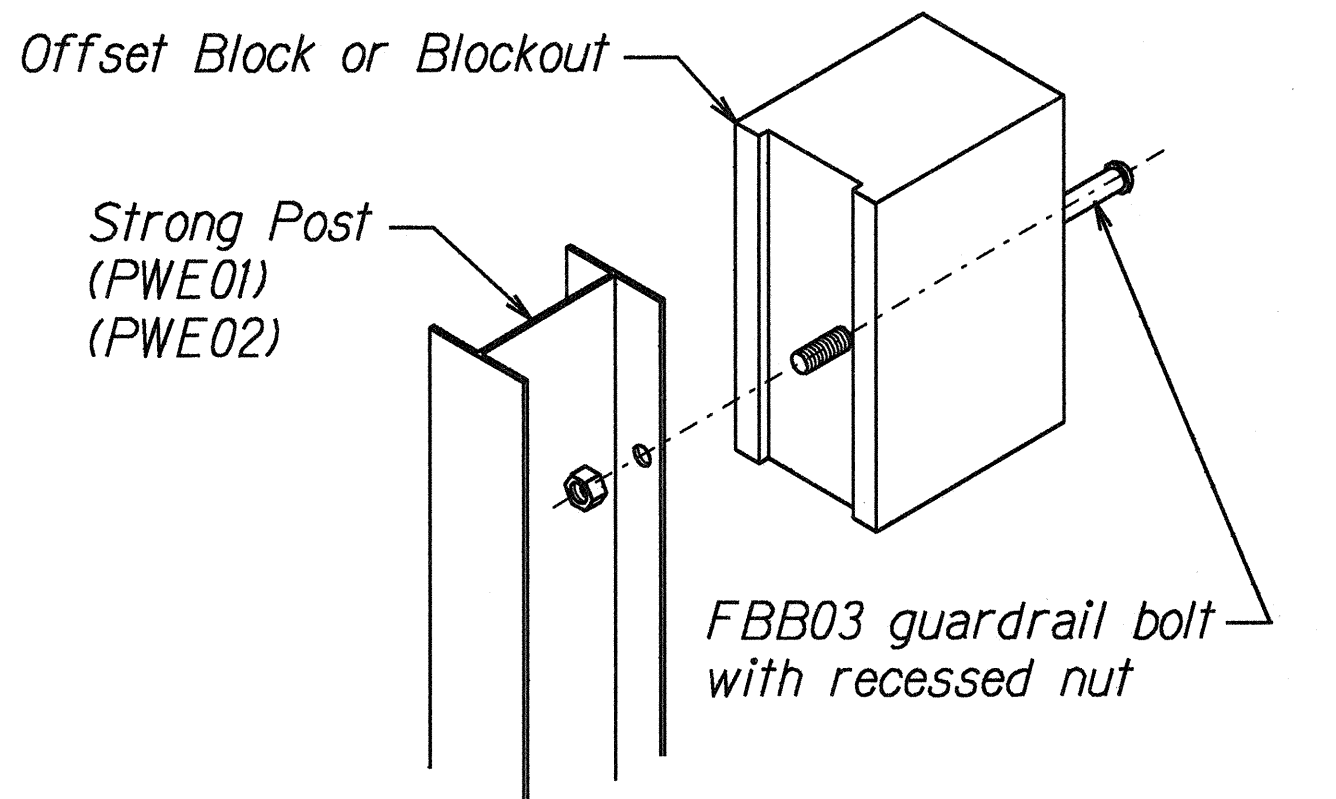

Exploded View
(Rail, washer and reflector not shown)
STEEL POST AND BLOCK DETAIL

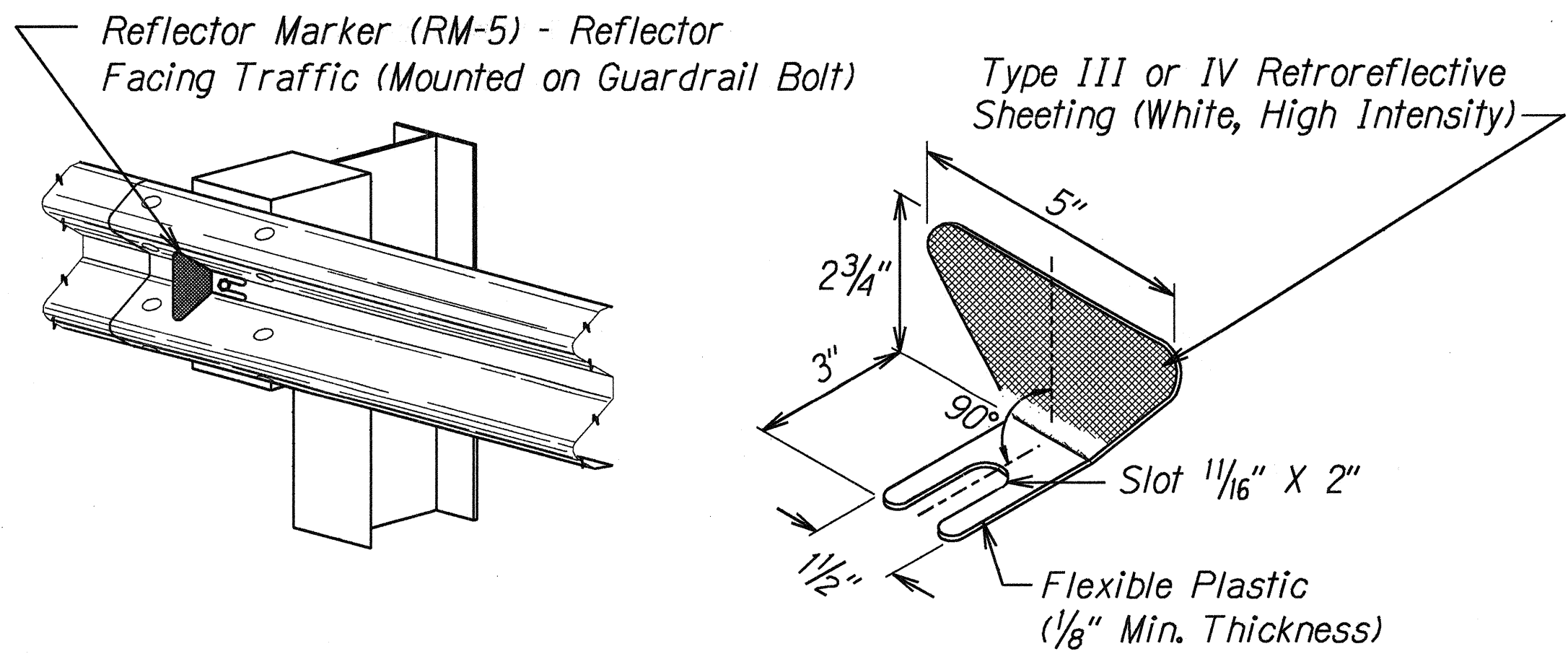
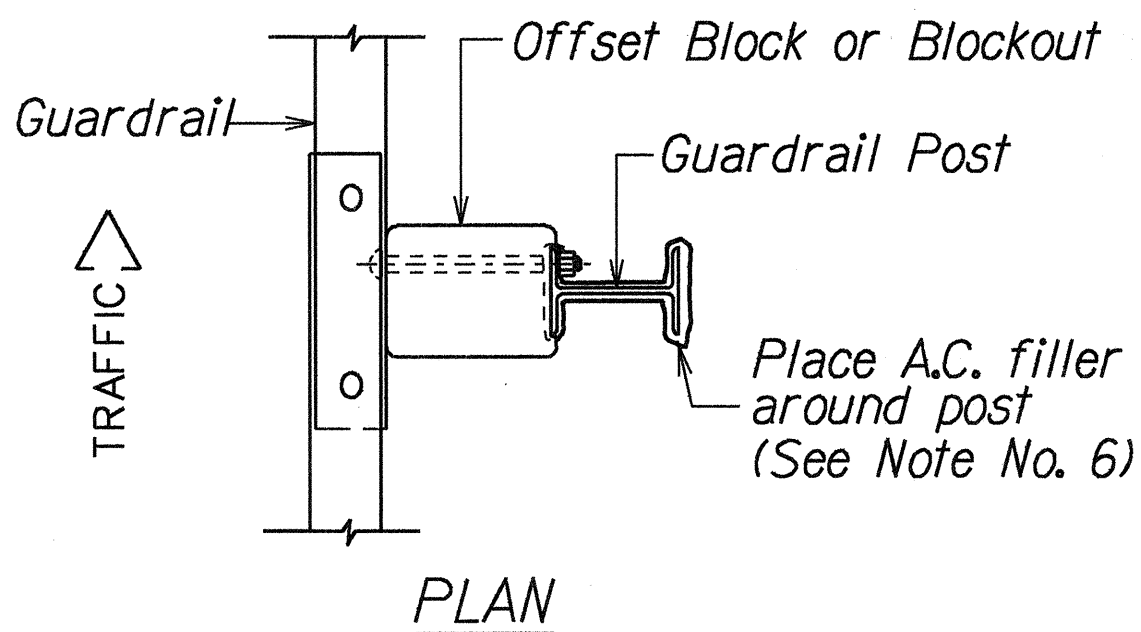

REFLECTOR MARKER (RM-5) DETAIL AND TYPICAL INSTALLATION

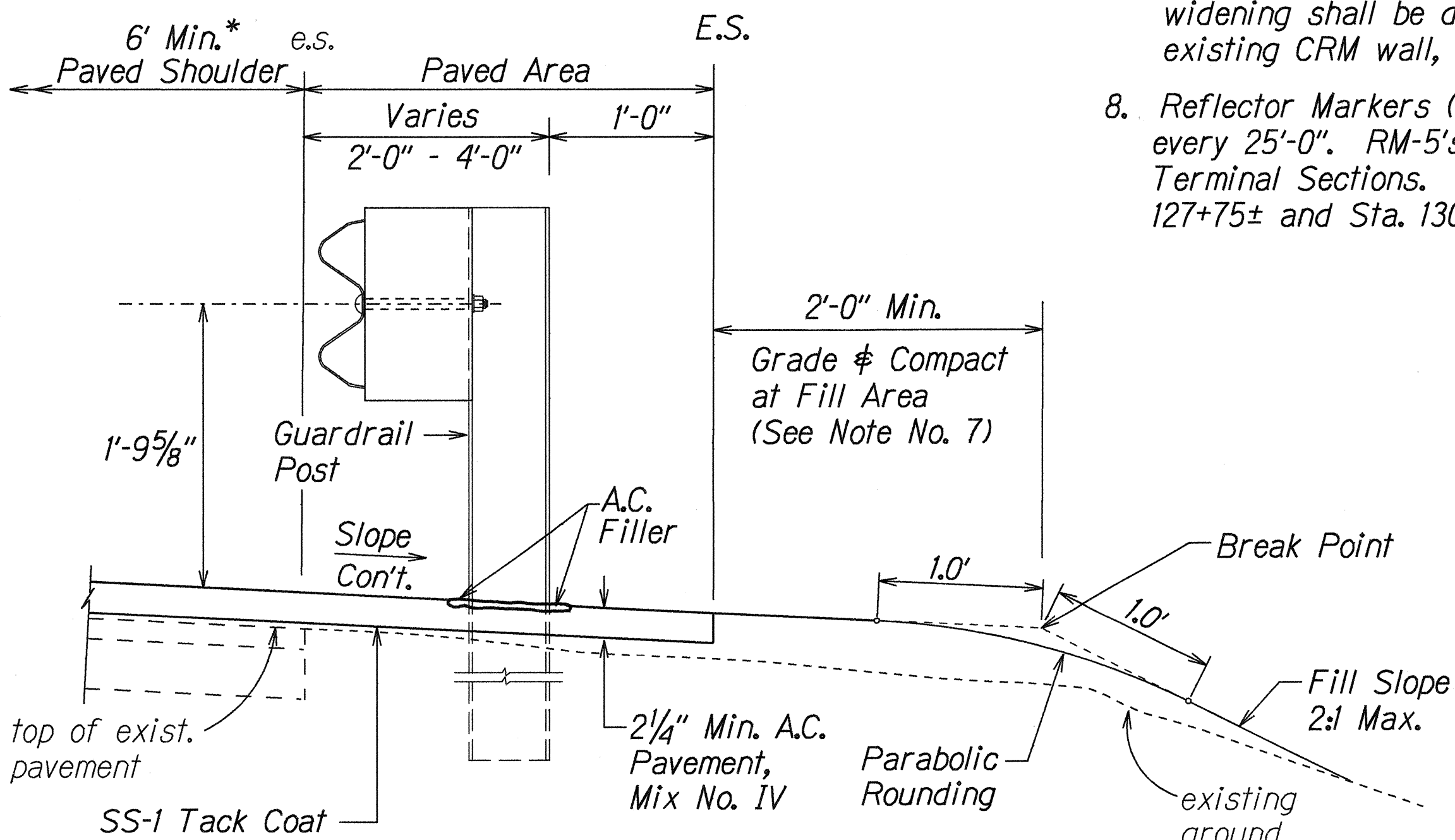

ELEVATION
TYPICAL GUARDRAIL INSTALLATION

STATE OF HAWAII
DEPARTMENT OF TRANSPORTATION
HIGHWAYS DIVISION

GUARDRAIL DETAILS & NOTES

KAUMUALII HIGHWAY RESURFACING

Vicinity of Wahiawa Bridge to Laulea Street

Project No. 50C-01-00M

Scale: NTS Date: April, 2000

SHEET No. 1 OF 1 SHEETS

ORIGINAL PLAN	DATE: 4-04-00
SURVEY PLATTED BY	
DRAWN BY E. Reyes	
NOTED BY E. Reyes	
DESIGNED BY E. Reyes	
CHECKED BY E. Reyes	