

FED. ROAD DIST. NO.	STATE	PROJ. NO.	FISCAL YEAR	SHEET NO.	TOTAL SHEETS
HAWAII	HAW.	HWY-K-02-98	2000	44	53

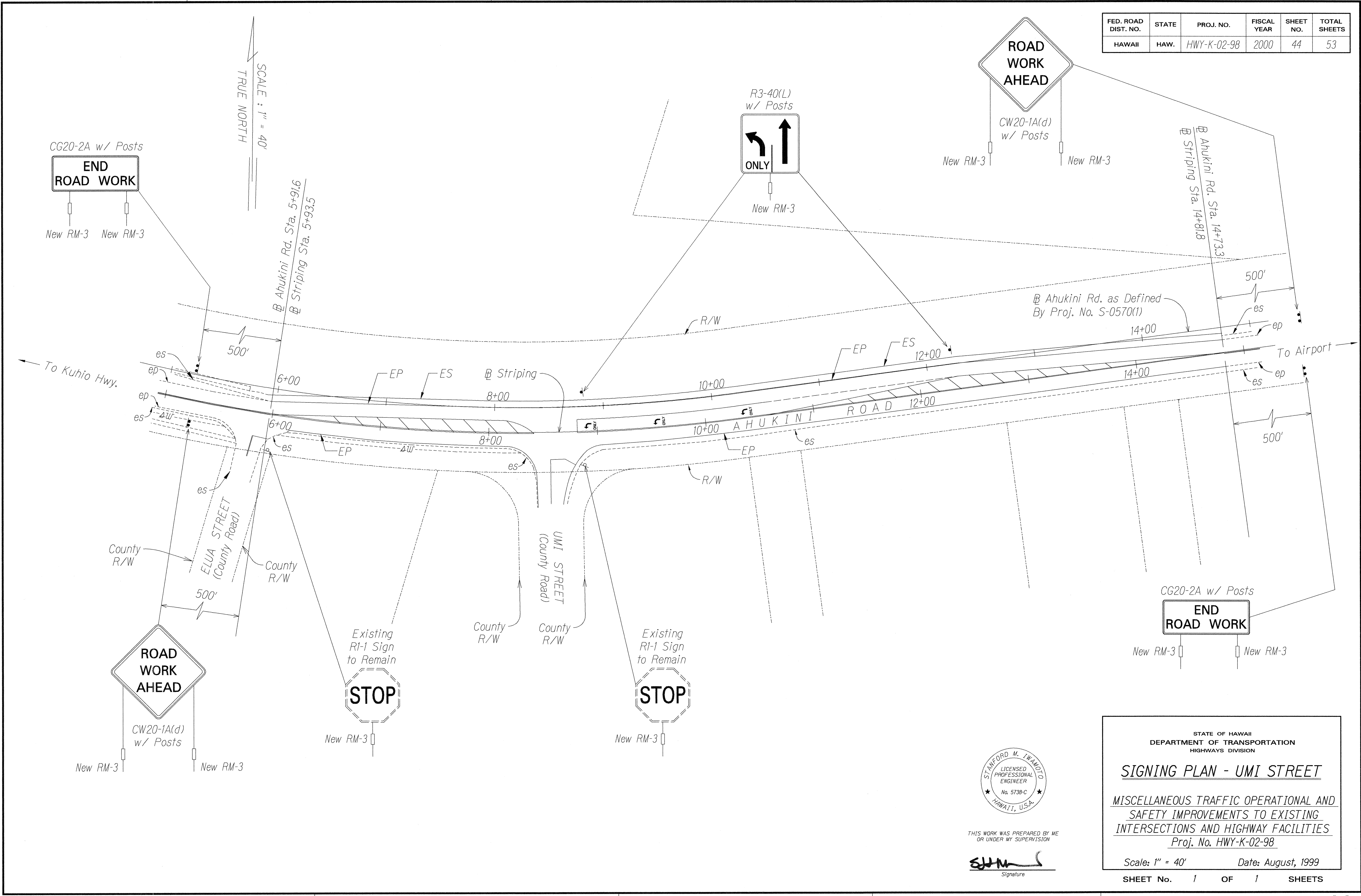

CG20-2A w/ Posts
END ROAD WORK
 New RM-3 New RM-3

R3-40(L)
 w/ Posts
ONLY
 New RM-3

ROAD WORK AHEAD
 CW20-1A(d)
 w/ Posts
 New RM-3 New RM-3

ROAD WORK AHEAD
 CW20-1A(d)
 w/ Posts
 New RM-3 New RM-3

Existing RI-1 Sign to Remain
STOP
 New RM-3

Existing RI-1 Sign to Remain
STOP
 New RM-3

CG20-2A w/ Posts
END ROAD WORK
 New RM-3 New RM-3

SURVEY PLOTTED BY	DATE
DRAWN BY	DATE
DESIGNED BY	DATE
QUANTITIES BY	DATE
CHECKED BY	DATE
ORIGINAL PLAN	
NOTE BOOK	
No.	

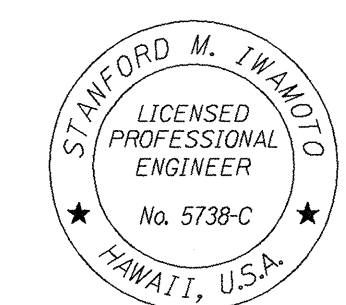

THIS WORK WAS PREPARED BY ME OR UNDER MY SUPERVISION

SJM
 Signature

STATE OF HAWAII
 DEPARTMENT OF TRANSPORTATION
 HIGHWAYS DIVISION

SIGNING PLAN - UMI STREET

MISCELLANEOUS TRAFFIC OPERATIONAL AND SAFETY IMPROVEMENTS TO EXISTING INTERSECTIONS AND HIGHWAY FACILITIES
 Proj. No. HWY-K-02-98

Scale: 1" = 40' Date: August, 1999

SHEET No. 1 OF 1 SHEETS