FED. ROAD DIST. NO.	STATE	PROJ. NO.	FISCAL YEAR	SHEET NO.	TOTAL SHEETS
HAWAII	HAW.	HWY-K-02-98	2000	34	53

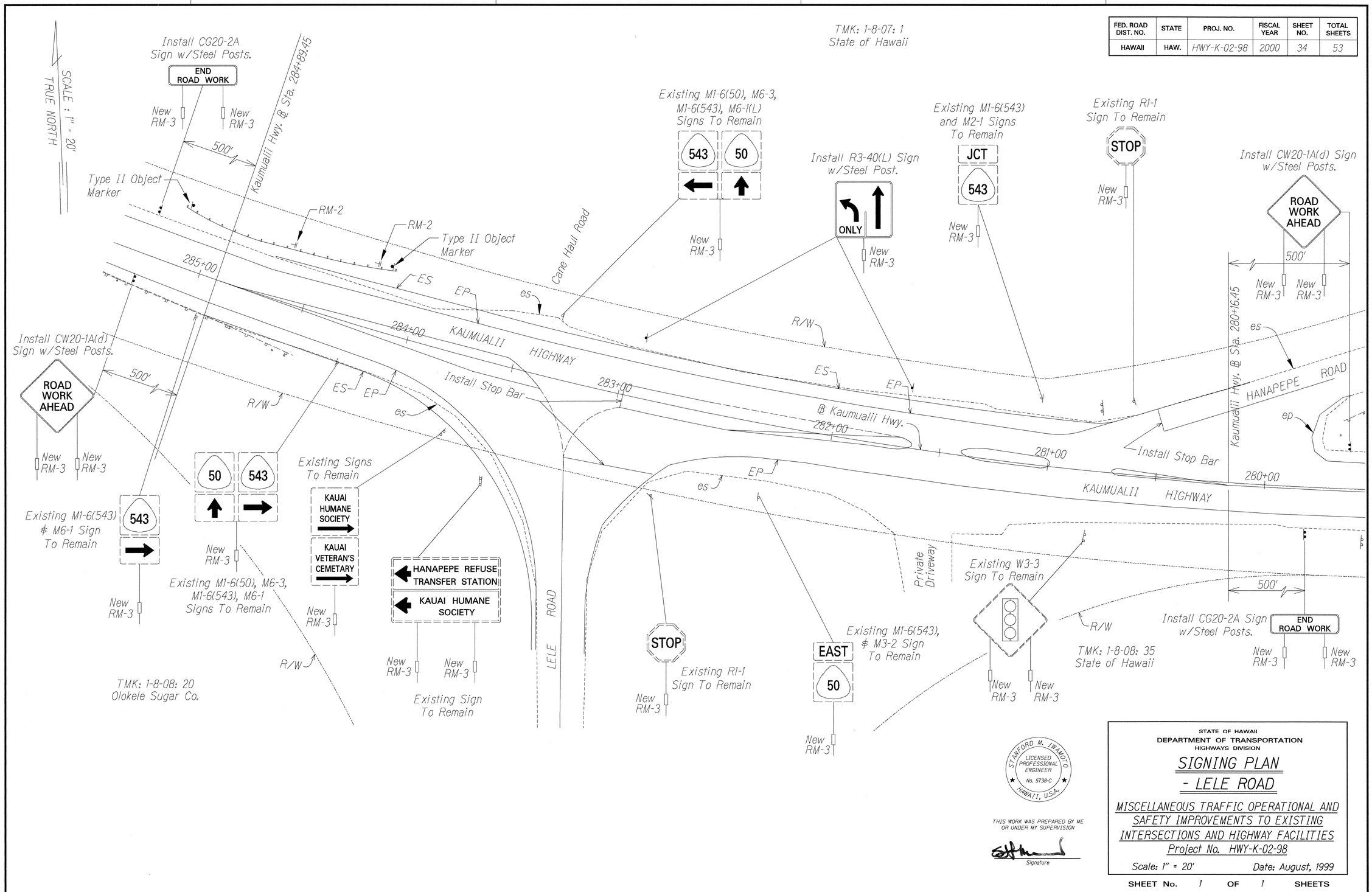

ORIGINAL PLAN	SURVEY PLOTTED BY	DATE
	DRAWN BY	DATE
	TRACED BY	DATE
	DESIGNED BY	DATE
NOTE BOOK	QUANTITIES BY	DATE
No.	CHECKED BY	DATE

STANFORD M. IWAMOTO
LICENSED PROFESSIONAL ENGINEER
No. 5738-C
HAWAII, U.S.A.

THIS WORK WAS PREPARED BY ME OR UNDER MY SUPERVISION

Signature

STATE OF HAWAII
DEPARTMENT OF TRANSPORTATION
HIGHWAYS DIVISION

SIGNING PLAN
- LELE ROAD

MISCELLANEOUS TRAFFIC OPERATIONAL AND SAFETY IMPROVEMENTS TO EXISTING INTERSECTIONS AND HIGHWAY FACILITIES

Project No. HWY-K-02-98

Scale: 1" = 20' Date: August, 1999

SHEET No. 1 OF 1 SHEETS