

DIST. NO.	STATE	PROJ. NO.	FISCAL YEAR	SHEET NO.	TOTAL SHEETS
HAWAII	HAW.	50C-01-19M	2020	7	19

NOTES FOR TRAFFIC CONTROL PLAN

1. Make adjustments at intersections, driveways, bridges, sidewalks, curb ramps, etc. to fit field conditions.
2. Cones or delineators shall be extended to a point where they are visible to approaching traffic.
3. Traffic control devices shall be installed such that the sign or device farthest from the work area shall be placed first. The others shall then be placed progressively toward the work area.
4. Regulatory and warning signs within the construction zone that are in conflict with the traffic control plans shall be removed or covered. All signs shall be restored upon the completion of the work.
5. Flaggers and/or police officers shall be present at all times, in sight of each other, and in direct communication at all times.
6. When required by the issuing office, the permittee shall install a flashing arrow signal as shown on the traffic control plans.
7. Sign spacings (L), taper lengths (T) and spacings of cones or delineators shall be as shown in Table 1, unless otherwise noted on the Traffic Control Plans.
8. All traffic lanes shall be a minimum of 10 feet wide.
9. All construction warning signs shall be promptly removed or covered whenever the message is not applicable or not in use.
10. The backs of all signs used for traffic control shall be appropriately covered to preclude the display of inapplicable sign messages (i.e., when the signs have messages on both faces).
11. At the end of each day's work or as soon as the work is completed, remove all traffic control devices no longer needed to permit free and safe passage of public traffic. Removal shall be in the reverse order of installation. phase of work.
12. Replace permanent pavement markings and traffic signs upon completion of each
13. Three (3) weeks minimum prior to start of work operations, submit for the Engineer's review and acceptance detailed site-specific traffic control plans for each intersection covering all phases of work such as painting of mast arms, and replacing controller. Traffic control devices, signs and flagger positions shall be shown. Construction work shall not proceed until the traffic control plans have been accepted by the Engineer.
14. The Contractor shall be responsible for obtaining permission from the County of Kauai and/or, obtaining a Road Permit for all work within the County R/W. The Contractor shall inform private property owners of the purpose and need of the project, and the specific work to take place onsite prior to work start, as applicable. This coordination work and obtaining permission and permit fee shall be considered incidental to the various contract items.

Summary of Traffic Control Plans (TCP)

During Working Hours	8:30AM-3:30PM	TCP 1
Kaumualii Hwy Closed	10:00PM-5:00AM	TCP 2

ORIGINAL PLAN	SURVEY PLOTTED BY	DATE
	DRAWN BY	
	TRACED BY	
	NOTED BY	
NOTE BOOK	DESIGNED BY	
	QUANTITIES BY	
	CHECKED BY	
	No.	

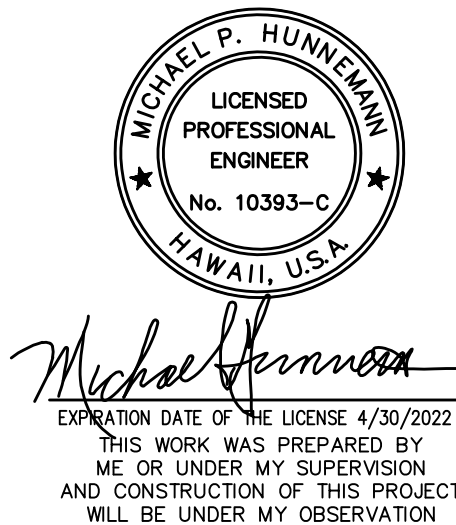

STATE OF HAWAII
DEPARTMENT OF TRANSPORTATION
HIGHWAYS DIVISION

TRAFFIC CONTROL NOTES

KAUMUALII HIGHWAY
ELEELE PEDESTRIAN OVERPASS
IMPROVEMENTS
PROJECT NO.: 50C-01-19M

Scale: As Shown Date: May, 2020

SHEET No. 1 OF 3 SHEETS

DIST. NO.	STATE	PROJ. NO.	FISCAL YEAR	SHEET NO.	TOTAL SHEETS
HAWAII	HAW.	50C-01-19M	2020	ADD. 9	19

TRUE NORTH
SCALE: 1" = 100'-0"

- Notes:
1. Posted Speed Limit = 35 MPH
 2. For construction and traffic signs not shown, see plan Sheet No. 8.

LEGEND

- Flagman
- Type III Barricades
- Work Area
- Sign (48"x48" unless otherwise noted)
- Direction of Traffic

Detour Road
Approximate Area:
20,000 S.F.

10/20/20	Added Note 2
DATE	REVISION
DEPARTMENT OF TRANSPORTATION HIGHWAYS DIVISION	
TRAFFIC DETOUR PLAN	
KAUMUALII HIGHWAY ELEEE PEDESTRIAN OVERPASS IMPROVEMENTS PROJECT NO.: 50C-01-19M	
Scale: As Shown	Date: May, 2020
SHEET No. 3 OF 3 SHEETS	

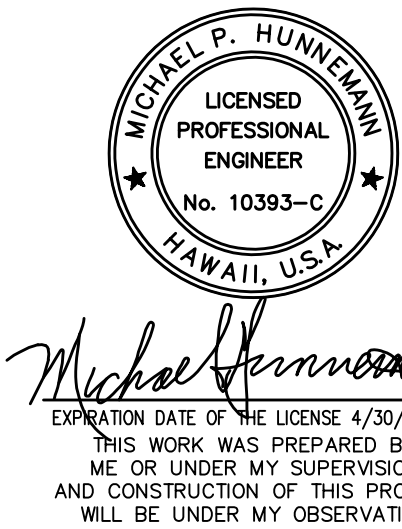

ORIGINAL PLAN	SURVEY PLOTTED BY	DATE
NOTE BOOK	DRAWN BY	
No.	TRACED BY	
	QUANTITIES BY	
	CHECKED BY	

P:\451-4600\4600\4600\DOT Highways - Eleee Pedestrian Bridge Retrofit PAO No. 2\004 Drawings\Structural\AutoCAD\2020-10-19_4509-03 Eleee Pedestrian Bridge - Add 1\4509-03.9 TDP plan.dwg 10/20/2020 5:00 PM BRANDON CHING