

FED. ROAD DIST. NO.	STATE	FED. AID PROJ. NO.	FISCAL YEAR	SHEET NO.	TOTAL SHEETS
HAWAII	HAW.	ARR-050-1(036)	FY13/14	Model	141

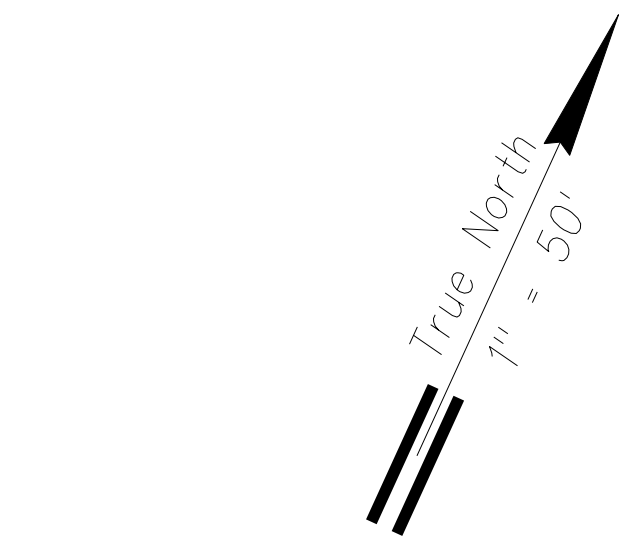

Matchline ? Sta. 365+00
See Sht. C-68

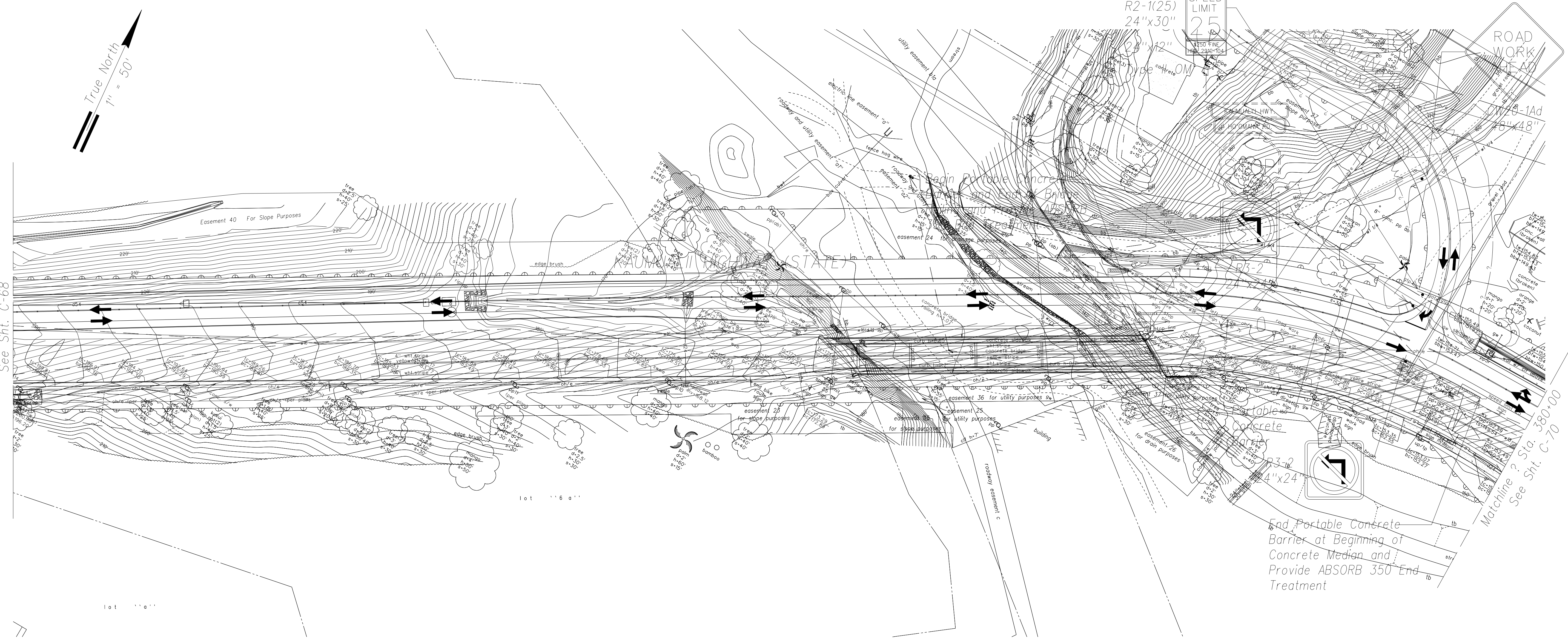

Matchline ? Sta. 380+00
See Sht. C-70

End Portable Concrete Barrier at Beginning of Concrete Median and Provide ABSORB 350 End Treatment

Work Zone Signing and Traffic Control Plan
Scale: 1" = 50'

SURVEY PLOTTED BY	DATE
DRAWN BY	
DESIGNED BY	
CHECKED BY	
NO.	

- Legend:**
- Direction of Travel Lane
 - Construction Warning Sign
 - Temporary Delineators
 - Portable Concrete Barrier
 - Work Area



THIS WORK WAS PREPARED BY ME OR UNDER MY SUPERVISION AND CONSTRUCTION OF THIS PROJECT WILL BE UNDER MY OBSERVATION.
SIGNATURE _____
EXPIRATION DATE OF THE LICENSE April 30, 2016

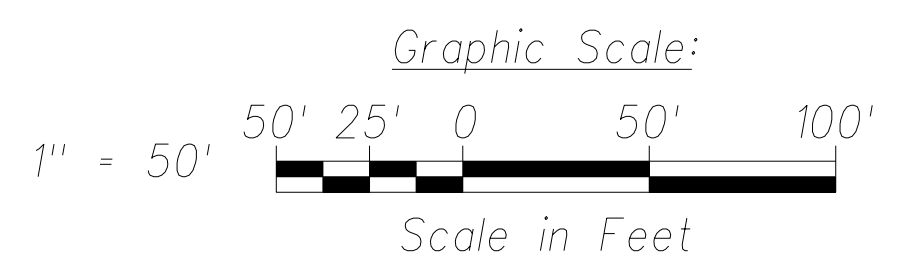

STATE OF HAWAII
DEPARTMENT OF TRANSPORTATION
HIGHWAYS DIVISION

WORK ZONE SIGNING AND TRAFFIC CONTROL PLAN

PHASE 1 - KAUALAII HIGHWAY
LIHUE MILL BRIDGE TO RICE STREET

PHASE 3 - REHABILITATION OF LIHUE MILL BRIDGE AND MAKAI WIDENING

Scale: As Shown Date: May 2, 2014
SHEET No. C-69 OF 82 SHEETS

"AS-BUILT"

Model

FED. ROAD DIST. NO.	STATE	FED. AID PROJ. NO.	FISCAL YEAR	SHEET NO.	TOTAL SHEETS
HAWAII	HAW.	ARR-050-1(036)	FY13/14	Model	141

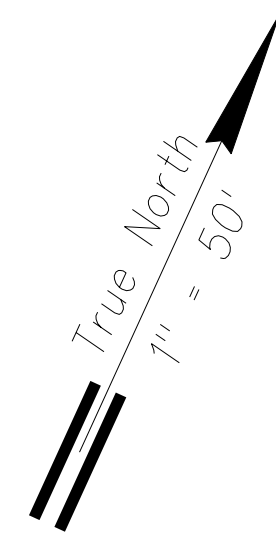

Matchline ? Sta. 380+00
See Sht. C-69

KAUMUALII HIGHWAY (STATE)

SIDEWALK CLOSED
SR5-9a-E
48"x24"

Type III Barricade w/ Steady Burn Amber Lamp (Typ.)

SIDEWALK CLOSED
SR5-9a-E
48"x24"

END ROAD WORK
Type II OM
(2)
CG20-A
48"x24"

Work Zone Signing and Traffic Control Plan

Scale: 1" = 50'

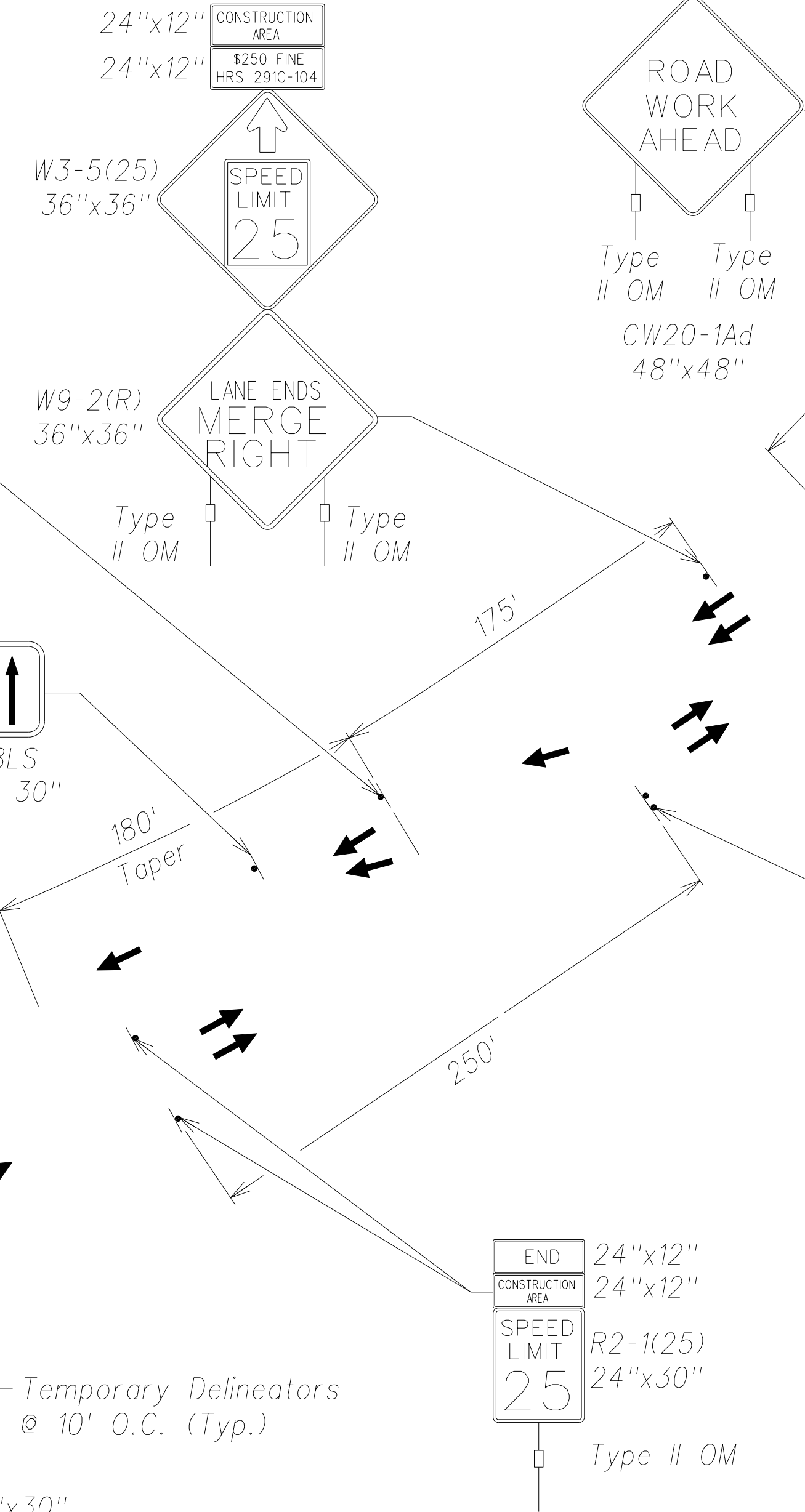

HARDY STREET

ROAD WORK AHEAD
Type II OM
Type II OM
CW20-1Ad
48"x48"

END CONSTRUCTION AREA
SPEED LIMIT 25
R2-1(25)
24"x30"

ROAD WORK AHEAD
CW20-1Ad
48"x48"

Legend:

- ➔ Direction of Travel Lane
- ⊥ Construction Warning Sign
- Temporary Delineators
- ▬ Portable Concrete Barrier
- ▨ Work Area

SURVEY PLOTTED BY	DATE
DRAWN BY	
TRACED BY	
QUANTITIES BY	
CHECKED BY	
ORIGINAL PLAN	
NOTE BOOK	
No.	

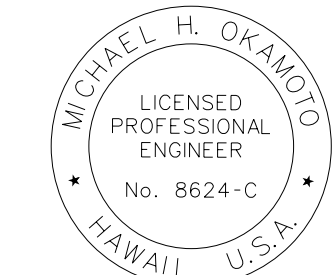

THIS WORK WAS PREPARED BY ME OR UNDER MY SUPERVISION AND CONSTRUCTION OF THIS PROJECT WILL BE UNDER MY OBSERVATION.

Signature: _____
April 30, 2016
EXPIRATION DATE OF THE LICENSE

STATE OF HAWAII
DEPARTMENT OF TRANSPORTATION
HIGHWAYS DIVISION

WORK ZONE SIGNING AND TRAFFIC CONTROL PLAN

PHASE 1 - KAUMUALII HIGHWAY
LIHUE MILL BRIDGE TO RICE STREET

PHASE 3 - REHABILITATION OF LIHUE MILL
BRIDGE AND MAKAI WIDENING

Scale: As Shown Date: May 2, 2014

SHEET No. C-70 OF 82 SHEETS

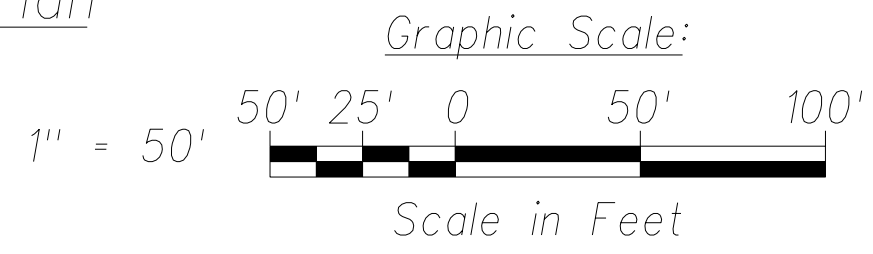

"AS-BUILT"

Model

FILE: C:\Users\kshah\Desktop\Drawing\tag saved April 7, 2016