

FED. ROAD DIST. NO.	STATE	FED. AID PROJ. NO.	FISCAL YEAR	SHEET NO.	TOTAL SHEETS
HAWAII	HAW.	ARR-050-1(036)	FY13/14	Model	131

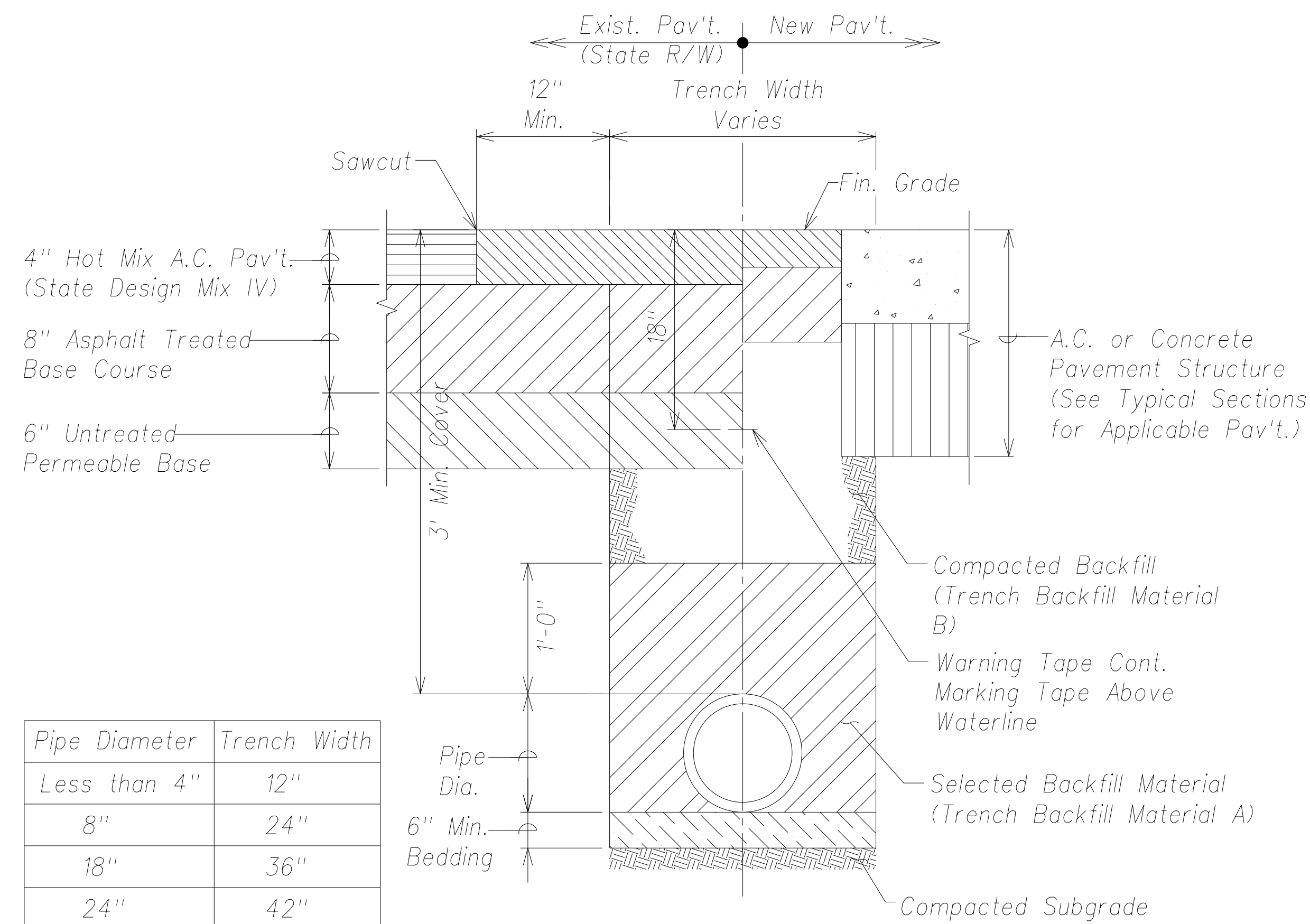

Pipe Diameter	Trench Width
Less than 4"	12"
8"	24"
18"	36"
24"	42"

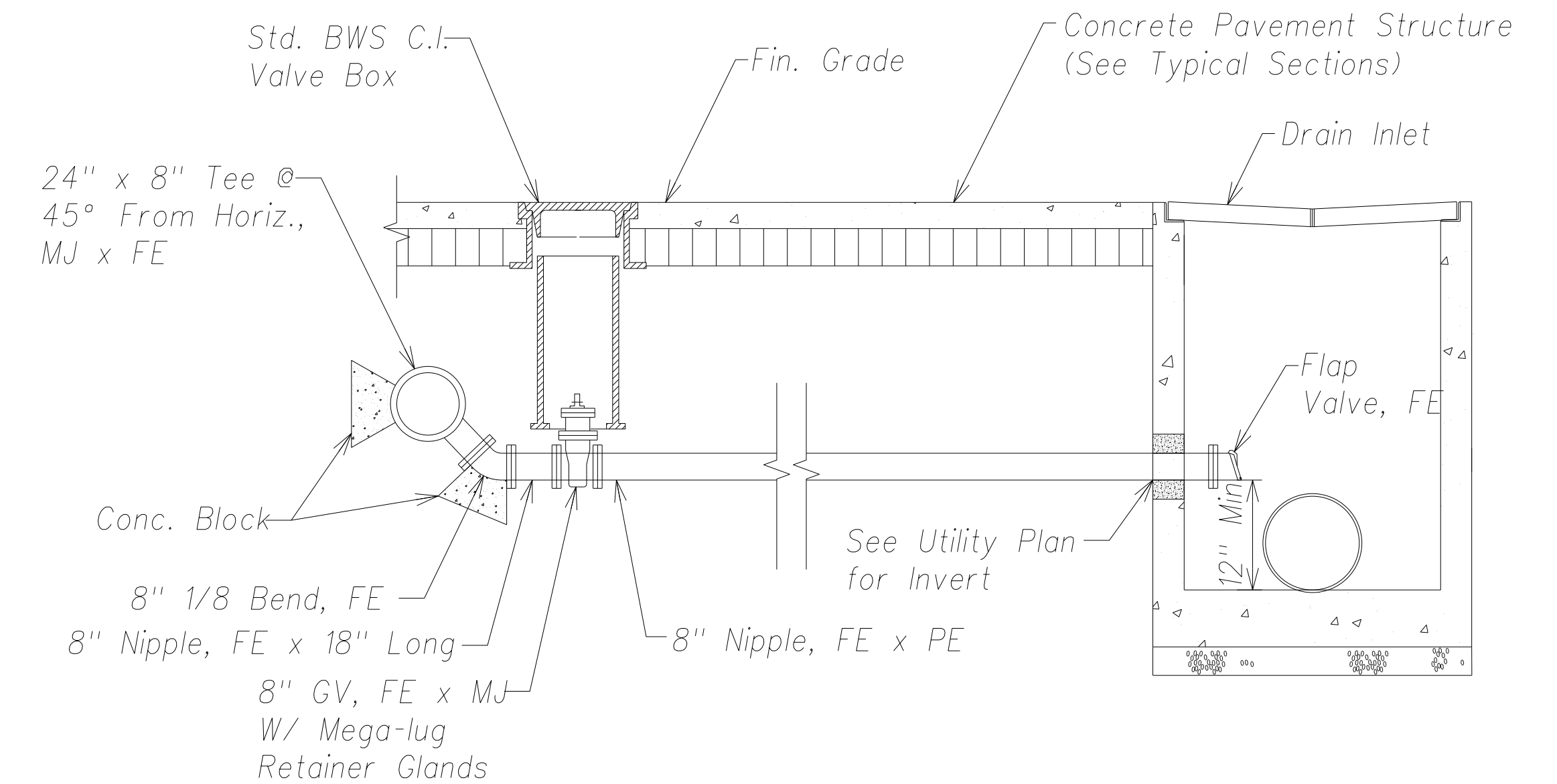
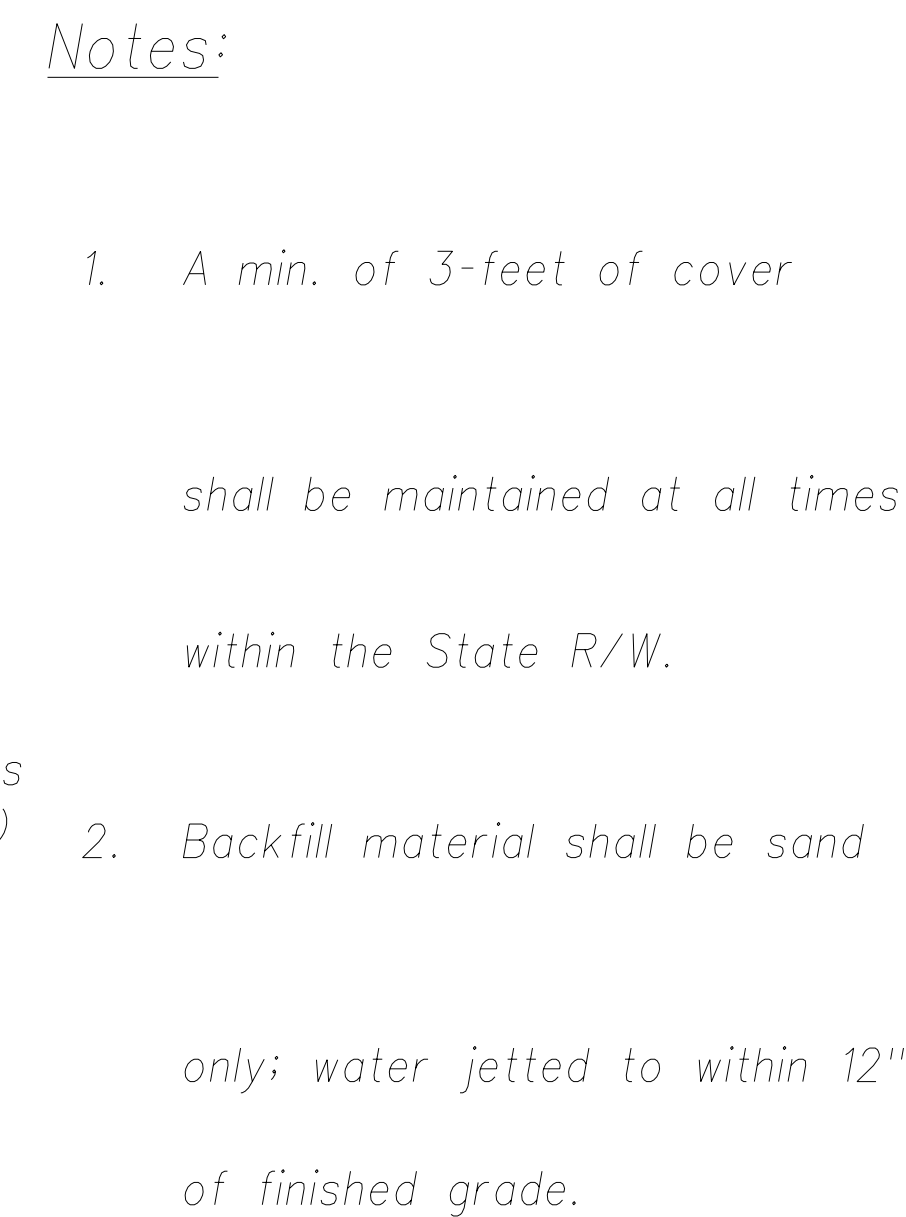
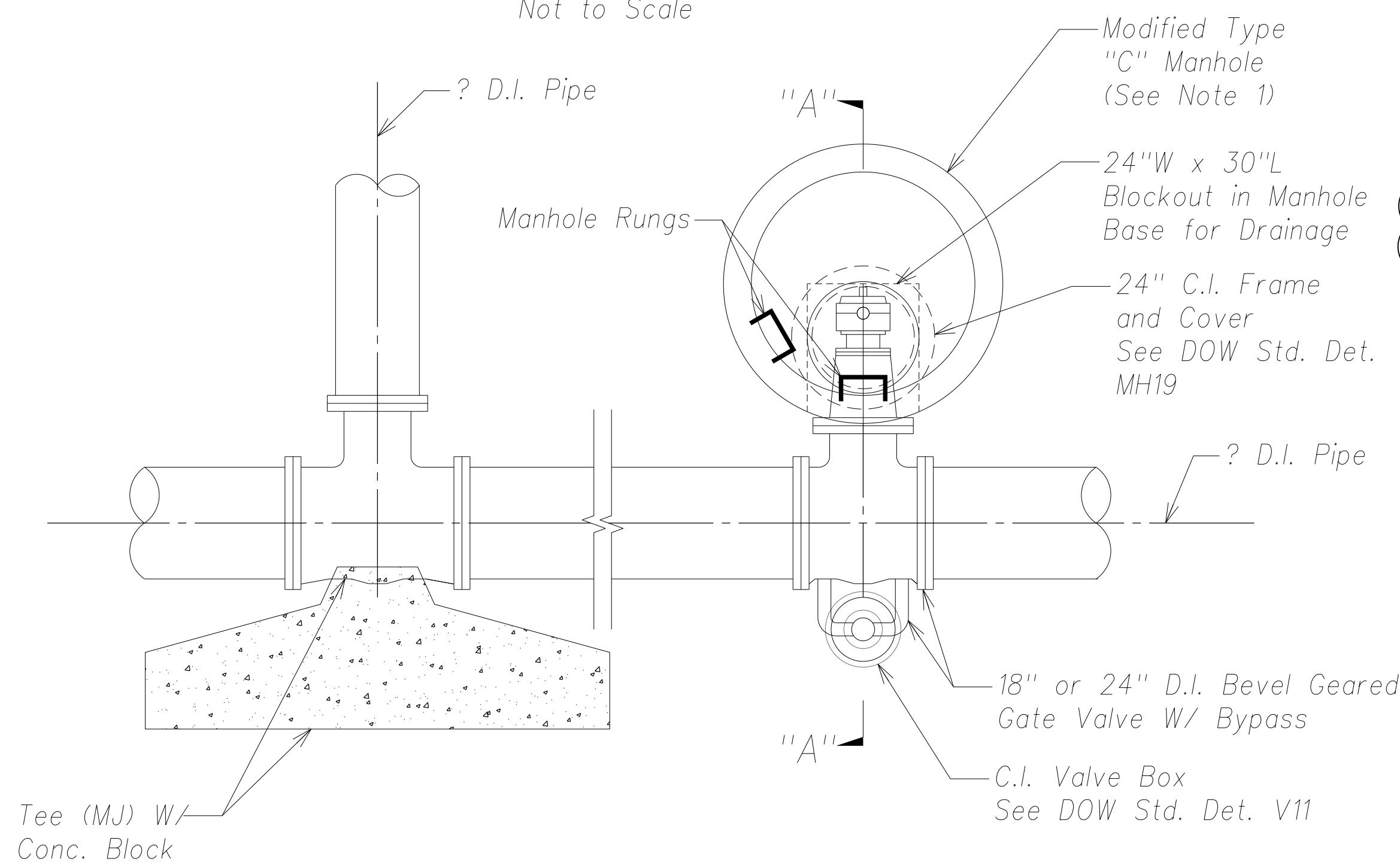

<u>LEGEND FOR</u> <u>AS-BUILT POSTINGS</u>	
~~~~~	Squiggly line for as-built deletion
100.00	Double line for as-built deletion
Roadway	Text for as-built posting

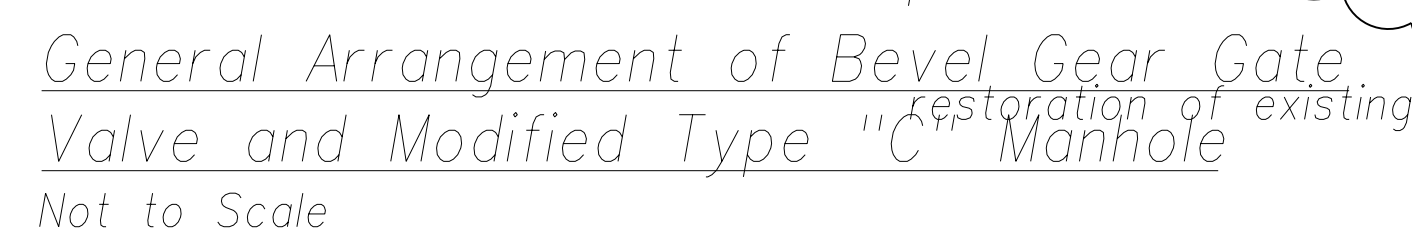
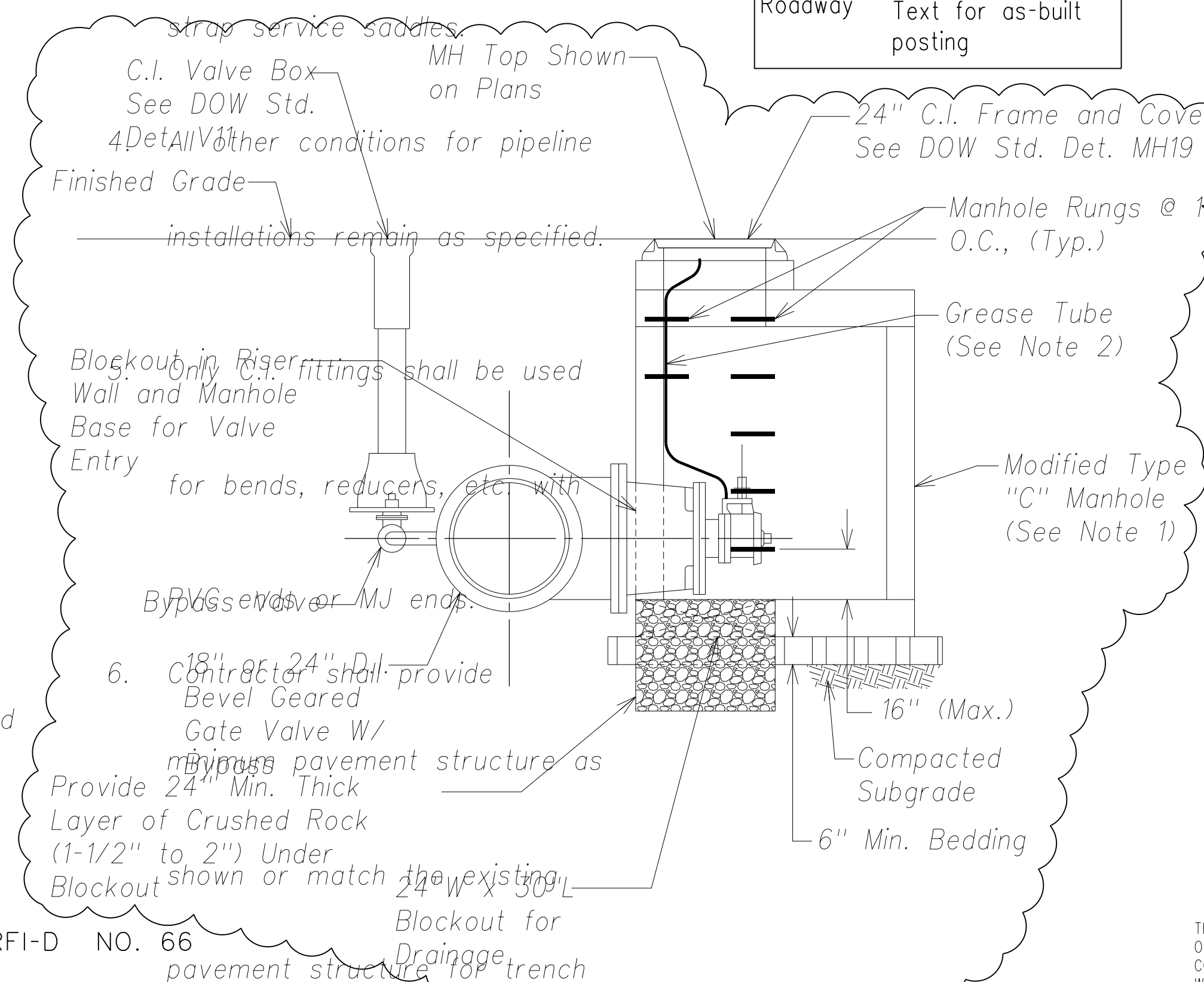

1. *The Contractor shall submit shop drawings for the Modified Type "C" Manhole to the Engineer and the Kauai Department of Water Supply for Review and Approval.*

APPROVED BY:

MANAGER AND CHIEF ENGINEER, DATE
DEPARTMENT OF WATER, COUNTY OF KALAHN
A. The dimensions for the placement of the Valve



THIS WORK WAS PREPARED BY ME
OR UNDER MY SUPERVISION AND
CONSTRUCTION OF THIS PROJECT
WILL BE UNDER MY OBSERVATION.

SIGNATURE	April 30, 2016 EXPIRATION DATE OF THE LICENSE
-----------	---

DEPARTMENT OF TRANSPORTATION
Modified Type I Highway Division shown in
WATER DETAILS
PHASE 1 - KAUMUALII HIGHWAY
WILHELM BRIDGE TO BIGE STREET
PHASE 2 - NAWILIWILI STREAM BRIDGE
AND MAUKA WIDENING

Scale: As Shown Date: March 25, 2013

ORIGINAL PLAN	SURVEY PLOTTED BY _____ DATE _____
NOTE BOOK	DRAWN BY _____ "
	TRACED BY _____ "
	DESIGNED BY _____ "
	QUANTITIES BY _____ "
do.	CHECKED BY _____ "

RFI-D NO. 66

Section A-A

"AS-BUILT"

MODEL